

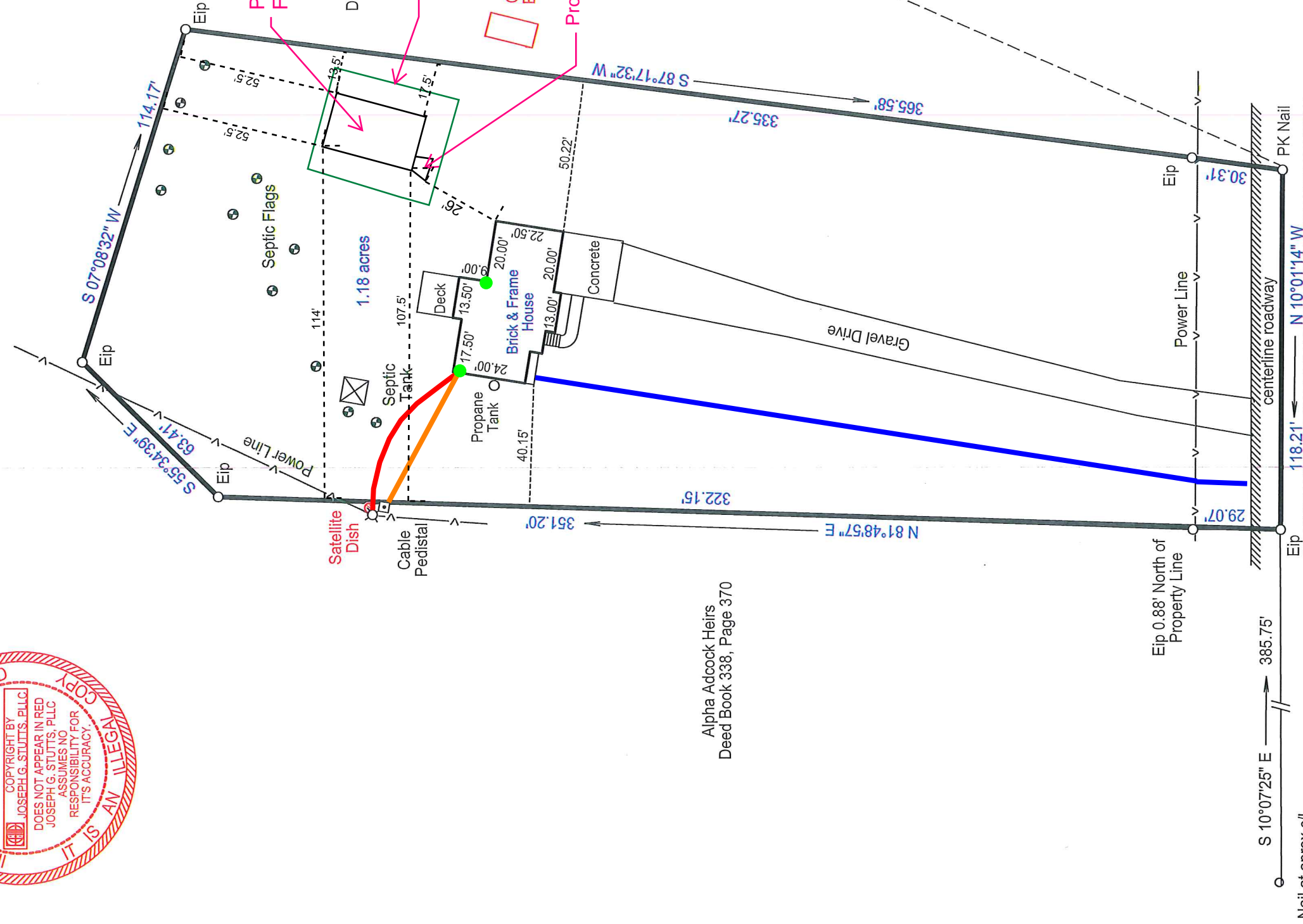

Plat Book 2005, Page 603

Electronic Copy
 Please note that this copy is an electronic copy and may not be used as an official map and may not represent an actual survey.

John G. Stutts
 6/10/20



Alpha Adcock Heirs
 Deed Book 338, Page 370

- Outdoor electrical box
- County Water line
- Buried cable/internet line
- Buried electric line

Nail at approx c/l intersection at Grameta Lane

Adcock Road

Map of Survey For:

Justin & Susan Hasenfus
 703 Adcock Road
 Lot 1, Tammy Adcock Watson & Walter Bradley Watson, Jr. Subd.
 Plat Book 2005, Page 603
 Upper Little River Township
 Harnett County
 Lillington, N.C.
 Tax Pin: 0610-23-8830
 Deed Book 3527, Page 360

This property is subject to any easements, agreements, or rights - of - ways of record prior to this date and not visible at the time of inspection.

LEGEND:
 EIP - Existing Iron Pipe
 NIP - New Iron Pipe
 CWM - Conc. Monument
 BWM - Benchmark
 MBL - Min/Max Bldg Line
 PL - Property Line
 CL - Centerline
 SW - Right-of-Way
 DE - Drainage Estm

This map does not meet the requirements of GS-47-30 as amended.
 Title Search Performed By Others
 Ratio of Precision: 1:10,000+
 Drawn By: JGS File:

This property has not been evaluated for special flood hazard area as determined by the Department of Housing and Urban Development. For flood boundaries contact the Federal Emergency Management Agency.

Revisions:

--	--

Joseph G. Stutts, PLLC
 PROFESSIONAL LAND SURVEYORS
 303 East Bessemer Avenue
 Greensboro, North Carolina 27401
 Phone: (336) 273-3930 Fax: (336) 273-7476

DATE: 6.9.2020
SCALE: 1" = 40'

Site
 Adcock Road
 Grameta Lane

Location Map: Not To Scale