

LEFT SIDE ELEVATION

KARA RESIDENCE
510 MINERAL SPRINGS BLVD
FUQUAY VARRINA NC
27526
SCREEN PORCH ADD.

4 1/4" = 1' SCALE

EXISTING HOUSE

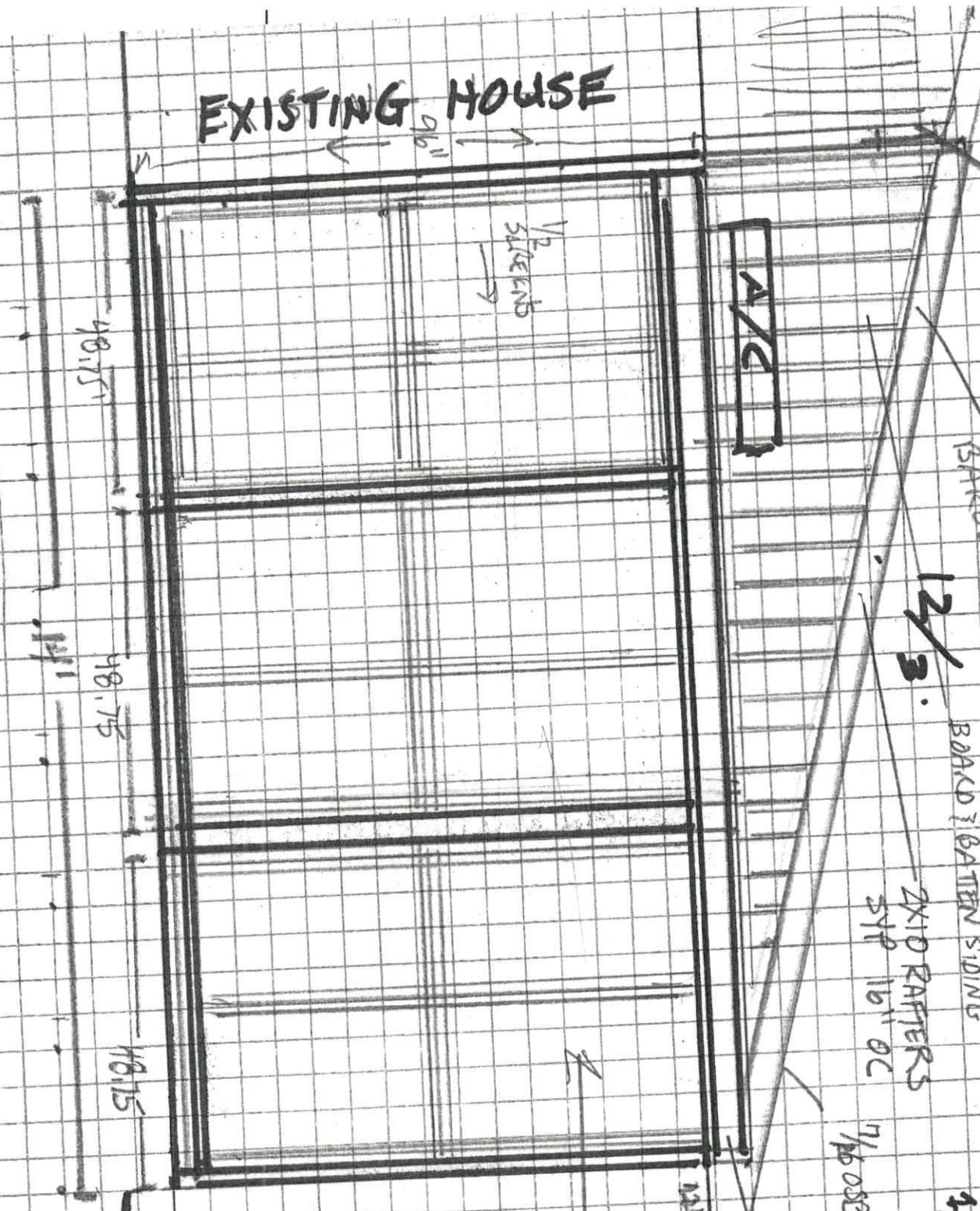

(2) 2x10 SYP
 UNDER RAFTERS

2x6 SYP
 RAFTER

12/3

BOARD & BATTEN SIDING

2x10 RAFTERS
 SYP 16" OC

7/16 OSB

(2) 2x10 SYP
 2x4 TOP & BOTTOM

1/2
 SLICK END

48.75"

48.75"

48.75"

(3) TWIN WEST EDGE
 THERMOSEALED WINDOW
 48" x 72" w/ LOWER
 ARBON. TEMPLATED
 LOWER SASH

SLAB FOUNDATION
 BY OTHERS
 EXISTING

RIGHT SIDE ELEVATION

KARA RESIDENCE
510 MINERAL SPRINGS RD
FURJAY VARINA NC
27526
SUN PORCH

2x10 SYP
16" OC RAFTERS

2x6 SYP
BARGE RAFTER

BOARD & BATTEN
INNER WALL
OUTER WALL OPEN

(2)
2x10 SYP
2x4 TOP
BOTTOM

34x72
WINDOW
DH

34x72
WINDOW
DH

TEMPERED
GLASSES

LOWER

36"
STORM DOOR

36"
DY
34x36
WINDOW

INNER
6x6 PT

DOOR

EXISTING HOUSE

6x6 PT

FURTHEST WALL 6x6 PT
TO SEAB

KARA PORCH

OVERHEAD

EXISTING SLAB
FOUNDATION

(2) 2x10 SYP

OPEN
SECTION
NO WINDOW

6x6

14

17'10" OPEN

6x6

2x10 RAFTERS
SYP 16" OC
THROUGHOUT

DOOR

HOUSE

38

20'2"

20'2" COVERED
WITH WINDOWS

CLOSED IN
SECTION
WINDOWS
FLOOR TO CEILING

(2) 2x10 SYP
1x4 TOP + BOTTOM

6x6
TREATED

