

HAL OWEN & ASSOCIATES, INC.

SOIL & ENVIRONMENTAL SCIENTISTS

P.O. Box 400, Lillington NC 27546-0400
Phone (910) 893-8743 / Fax (910) 893-3594
www.halowensoil.com

29 April 2021

Antonio McIver

Reference: Preliminary Soil Investigation
Minor Subdivision for Girardella D. McIver

Dear Mr. McIver,

A soil investigation has been conducted at the above referenced property, located on the southeastern side of Sanderfer Road (SR 2033) in the Stewarts Creek Township of Harnett County, North Carolina. The purpose of the investigation was to determine the ability of each lot to support a subsurface sewage waste disposal system and repair area for a typical three-bedroom home. It is our understanding that individual septic systems and public water supplies will be utilized at this site.

All soil ratings and determinations were made in accordance with "Laws and Rules for Sewage Treatment and Disposal Systems, 15A NCAC 18A .1900". This report represents my professional opinion as a Licensed Soil Scientist but does not guarantee or represent permit approval for any lot by the local Health Department. An improvement permit for all residences will need to be obtained from the Health Department that specifies the proposed home size and location, and the design and location of the septic system to be installed.

Lot 1 has two existing residences, each with an existing septic system that appeared to be functioning properly on the day of the investigation. Each existing septic system appeared to be located within any setback requirements for this property. A soil investigation was conducted and it appears that an adequate amount of suitable soil exists on this lot to 100 % repair each system if it should fail.

Lot 2 was observed to be underlain by suitable soils for subsurface sewage waste disposal. These suitable soils were observed to be friable loamy sands and sandy loams to greater than 36 inches and appear adequate to support long term acceptance rates of 0.6 gal/day/sqft. It appears that the soils on this lot are adequate to support an accepted status or conventional septic system and repair area for one residence.

This soil investigation report and map, when provided to the Harnett County Health Department, should allow them to sign the maps for recordation. I appreciate the opportunity to provide this service and hope to be allowed to assist you again in the future. If you have any questions or need additional information, please contact me at your convenience.



Sincerely,

A handwritten signature in cursive script that reads "Hal Owen".

Hal Owen
Licensed Soil Scientist

Preliminary Soil Investigation
 Minor Subdivision for Girardella D. Melver
 29 April 2021

Soil Map

Soil Map Legend

 Suitable Soils

Scale 1 in = 100 ft



Distances are paced and approximate.

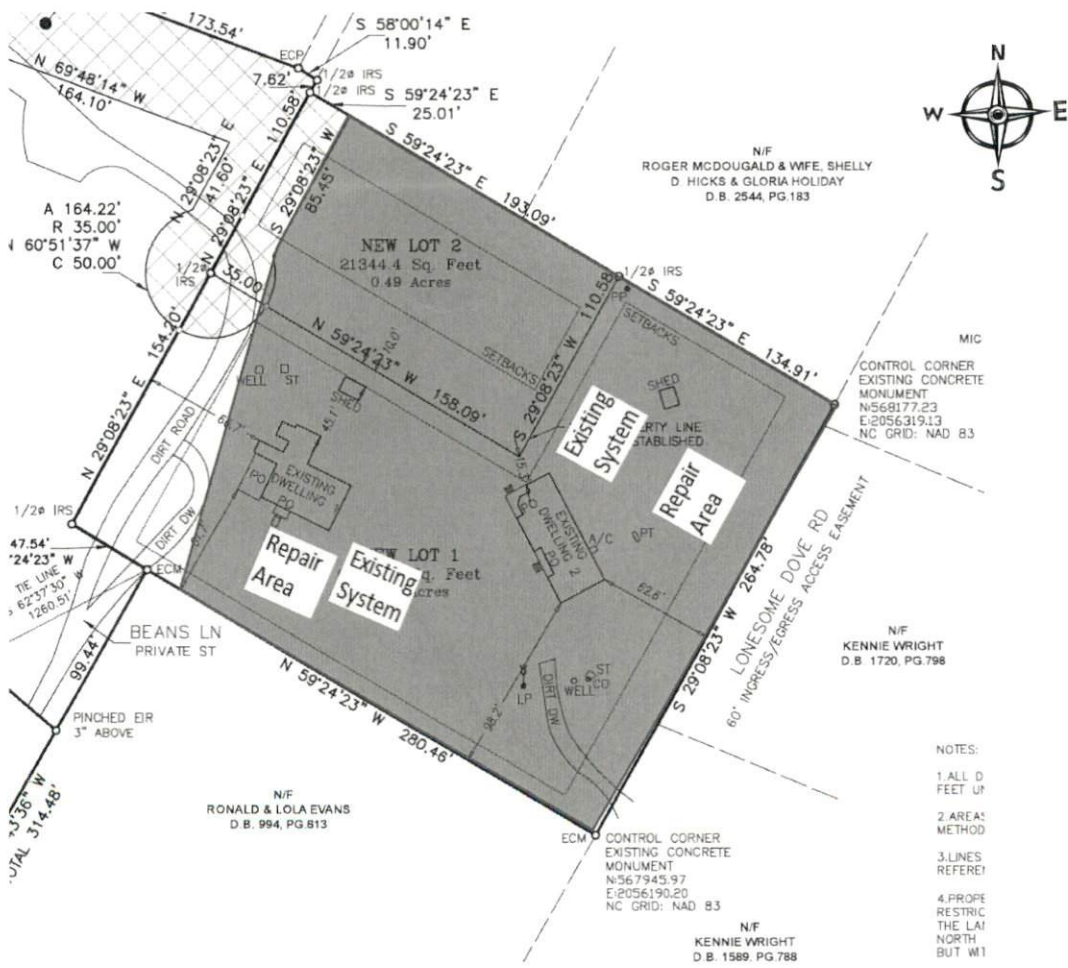

- NOTES:
1. ALL D FEET UP
 2. AREAS METHOD
 3. LINES REFERRED
 4. PROPE RESTRICT THE LAI NORTH BUT W1