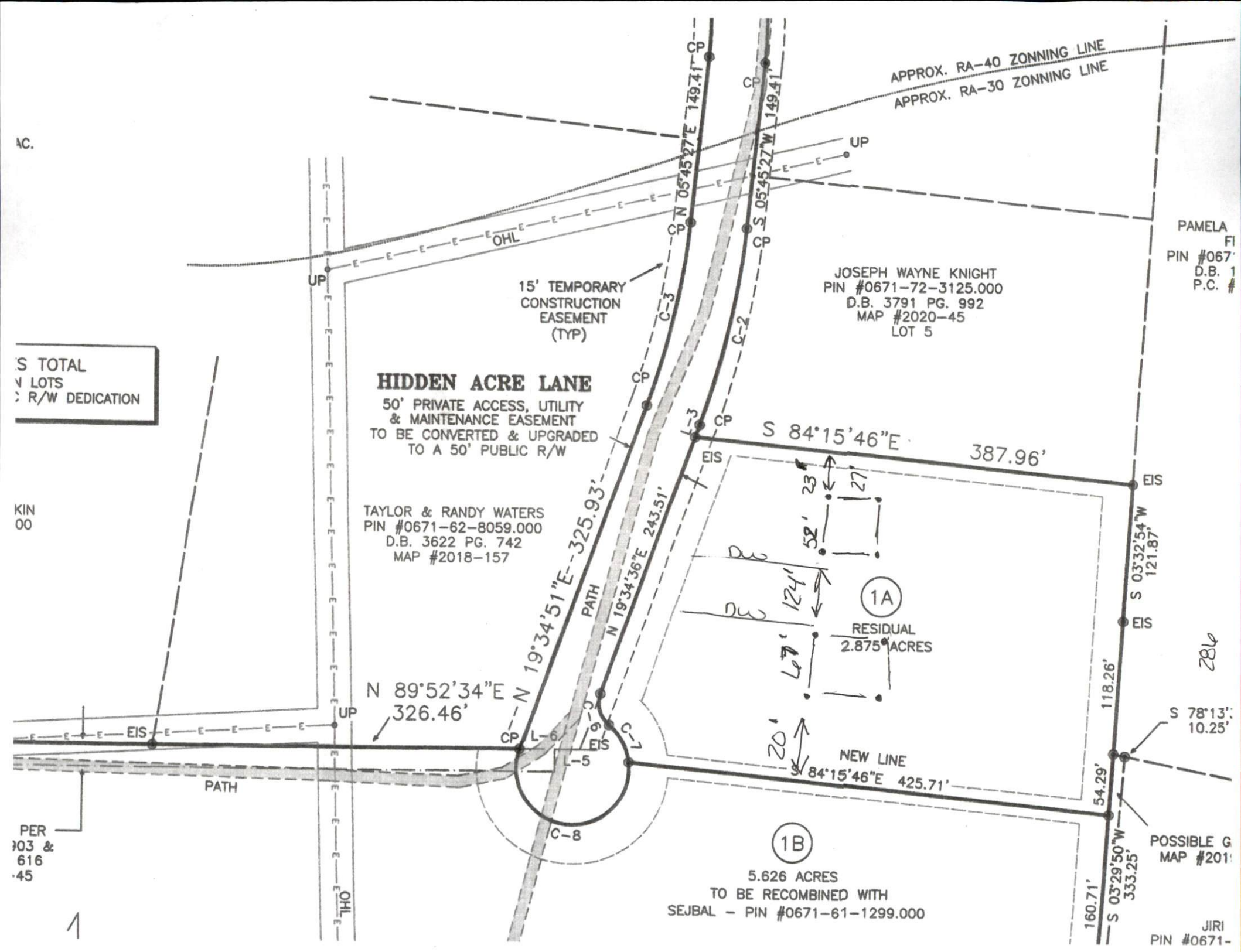

APPROX. RA-40 ZONNING LINE
APPROX. RA-30 ZONNING LINE
N 05°45'27"E 149.41'
S 05°45'27"W 149.41'
OHL
UP
CP
15' TEMPORARY CONSTRUCTION EASEMENT (TYP)
C-3
C-2
JOSEPH WAYNE KNIGHT
PIN #0671-72-3125.000
D.B. 3791 PG. 992
MAP #2020-45
LOT 5
PAMELA
PIN #067
D.B. 1
P.C. #
S TOTAL
N LOTS
R/W DEDICATION
HIDDEN ACRE LANE
50' PRIVATE ACCESS, UTILITY & MAINTENANCE EASEMENT TO BE CONVERTED & UPGRADED TO A 50' PUBLIC R/W
L-3
S 84°15'46"E 387.96'
EIS
TAYLOR & RANDY WATERS
PIN #0671-62-8059.000
D.B. 3622 PG. 742
MAP #2018-157
N 19°34'51"E 325.93'
N 19°34'36"E 243.51'
PATH
23'
27'
52'
124'
67'
20'
1A
RESIDUAL
2.875 ACRES
S 03°32'54"W 121.87'
118.26'
S 78°13'
10.25'
N 89°52'34"E 326.46'
L-6
L-5
C-6
C-7
C-8
NEW LINE
S 84°15'46"E 425.71'
54.29'
POSSIBLE G
MAP #201
1B
5.626 ACRES
TO BE RECOMBINED WITH
SEJBAL - PIN #0671-61-1299.000
160.71'
S 03°29'50"W 333.25'
JIRI
PIN #0671-
PER
903 &
616
-45
KIN
00