

HARNETT DEPARTMENT OF PUBLIC HEALTH PERMIT
TO CONSTRUCT A DRINKING WATER SUPPLY WELL

PIN #: 0671-72-0267.000 Parcel #: 110681 0004 Application #: BRES2107-0055 Subdivision: John Linderman Lot #: 1A

Applicant Name: Linderman Properties LLC
Address: 219 Queensferry Rd. Cary, NC 27511

Type of Facility Served by Well: SFD

Sewage System: 25% Reduction System

Permit Conditions: Hidden Acres Ln. (Sheriff Johnson Road - SR 1516)

General Permit Conditions:

- Drinking water supply well construction must meet 15A NCAC 02C.100 rules
- The permitted drinking water supply well shall be located in accordance with the **SITE PLAN**
- **ANY ALTERATION** of the site of the site (including location of structures and appurtenance) or modification in use of the well, may subject this Permit to revocation

Authorized State Agent  Date 09/21/2021

Grouting Inspection Witnessed _____ Date _____

Grouting self-certified by driller GW-1 provided? Yes No

See attachment for construction sketch

WELL CERTIFICATE OF COMPLETION

Date: _____ Application #: BRES2107-0055 Well Contractor: _____

Applicant Name: Linderman Properties LLC
Address: 219 Queensferry Rd. Cary, NC 27511
Directions to Site: Hidden Acres Ln. (Sheriff Johnson Road - SR 1516)

SEE GW-1 FORM

Use of Well: _____ Date Drilled: _____ Total Depth: _____ Replacement Well? Yes No
Static Water Level: _____ Top of Casing is _____ in. above surface. Yield: _____ gpm at _____ ft.
Disinfection: Type _____ Amount _____

Water Zone (depth)	Casing	Grout
From _____ To _____	From _____ To _____	From 0 To _____
From _____ To _____	Diameter: _____ Material: _____ Thickness: _____	Material: _____ Method: _____
From _____ To _____	From _____ To _____	From _____ To _____
	Diameter: _____ Material: _____ Thickness: _____	Material: _____ Method: _____
	From _____ To _____	From _____ To _____
	Diameter: _____ Material: _____ Thickness: _____	Material: _____ Method: _____

Inspector: _____ On Hold Date: _____ Release Date: _____

Remarks: _____

Well Head Information

Casing Height: 12.19 (above finished grade) Access Port: Vent Stack:
Well ID Tag: Pump ID Tag: Sampling Tap: Backflow Preventer:
Sample Taken? Yes No Well Head properly sealed:

Remarks: DISCONNECTED FOR POWER

Authorized State Agent  Date _____

See Attachment for completion sketch

Well Construction Sketch

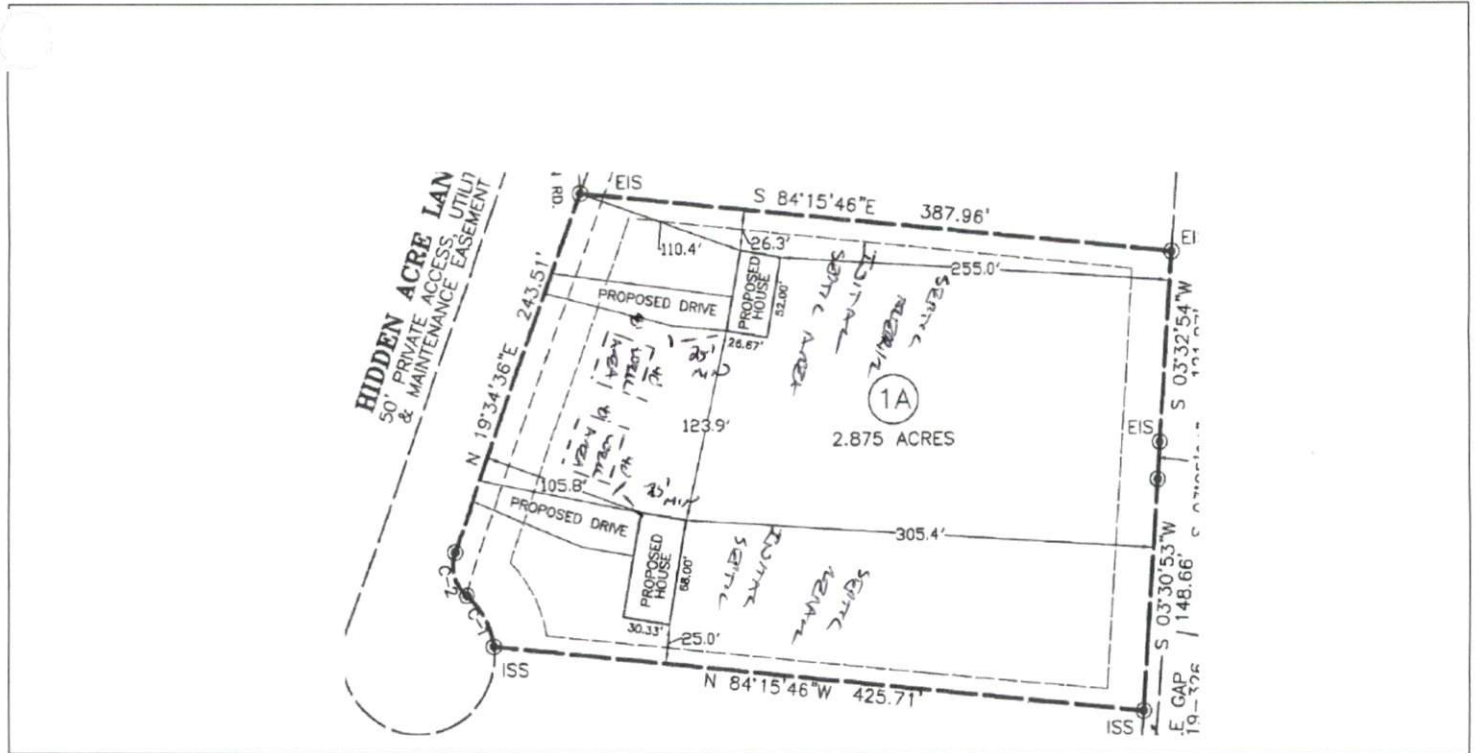

I Completion Sketch

