

## DOOR SCHEDULE

SYM.	SIZE	TYPE	REMARKS
EXTERIOR			
100	3'-2" x 7'-0"	THERMATRU ENLITEN SERIES FLUSH-GLAZED CLEAR GLASS W/ DIVIDED LITES	VERIFY DOOR WIDTH IN FIELD
101	3'-0" x 8'-0"	THERMATRU ENLITEN SERIES FLUSH-GLAZED CLEAR GLASS W/ DIVIDED LITES	
INTERIOR			
102	PR. 2'-6" x 8'-0"	WD. DOORS/PTD.	PRIVACY SET
103	PR. 2'-0" x 8'-0"	WD. DOORS/PTD.	PASSAGE SET
104	1'-10" x 6'-8"	GLASS SHOWER DOOR	GLASS PANEL SYSTEM
105	2'-8" x 8'-0"	WD. DOOR/PTD.	PRIVACY SET
106	2'-4" x 8'-0"	WD. DOOR/PTD.	PASSAGE SET
107	2'-4" x 8'-0"	WD. DOOR/PTD.	PRIVACY SET
108	2'-4" x 8'-0"	WD. DOOR/PTD.	PRIVACY SET
109	2'-8" x 8'-0"	WD. DOOR/PTD.	PRIVACY SET
110	2'-4" x 7'-0"	WD. DOOR/PTD.	PRIVACY SET
111	2'-2" x 6'-8"	GLASS SHOWER DOOR	GLASS PANEL SYSTEM
NOTES: - SEE ELEVATIONS FOR PANELS & MUNTIN PATTERNS - PROVIDE SAFETY GLASS WHERE REQUIRED BY CODE - ALL FENESTRATION TO HAVE MAX. U-FACTOR OF 0.30 - ALL GLAZED FENESTRATION TO HAVE MAX. SHGC OF 0.40 - PREP EXTERIOR DOOR JAMB FOR SCREEN DOORS			

## WINDOW SCHEDULE

SYM.	SASH SIZE (WxH U.N.O.)	TYPE	EXIST'G TO BE REPLACED	REMARKS
A	2'-4" x 5'-9" V.I.F.	VINYL SINGLE-HUNG BY PLYGEM	*	
B	2'-4"± x 2'-7"±	VINYL CASEMENT BY PLYGEM		FIXED, MATCH TOP SASH SIZE OF WINDOW UNIT A
C	2'-4" x 5'-6"	VINYL SINGLE-HUNG BY PLYGEM		
D	2'-4" x 4'-8" W/ 2'-4" x 1'-6"	VINYL CASEMENT W/ TRANSOM BY PLYGEM		FIXED, 4" VERTICAL MULLION, 2" HORIZONTAL MULLION
E	4'-2" x 3'-6"	VINYL CASEMENT BY PLYGEM		FIXED
F	2'-7" x 4'-6"	PTD. WD. SINGLE-HUNG BY PLYGEM	*	
G	2'-4" x 5'-9" V.I.F. W/ 2'-4" x 1'-6"	VINYL SINGLE-HUNG BY PLYGEM W/ TRANSOM BY PLYGEM		4" VERTICAL MULLION, 2" HORIZONTAL MULLION
NOTES: - SEE ELEVATIONS FOR WINDOW SHAPE & MUNTIN PATTERNS - PROVIDE SAFETY GLASS WHERE REQUIRED BY CODE - PROVIDE HALF-SCREENS AT OPERABLE SINGLE-HUNG WINDOWS - ALL FENESTRATION TO HAVE MAX. U-FACTOR OF 0.30, EXCEPT SKYLIGHTS TO BE 0.55 - ALL GLAZED FENESTRATION TO HAVE MAX. SHGC OF 0.40, EXCEPT SKYLIGHTS TO BE 0.30				

## LIST OF DRAWINGS

COVER  
 G001 COVER SHEET  
 A101 PROPOSED FIRST FLOOR PLAN  
 A102 PROPOSED ROOF PLAN  
 A201 NORTH & EAST ELEVATIONS  
 A202 SOUTH & WEST ELEVATIONS  
 A301 BUILDING SECTION  
 A401 INTERIOR ELEVATIONS

STRUCTURAL  
 S0 GENERAL NOTES  
 S1 FOUNDATION PLAN  
 S2 ROOF FRAMING PLAN  
 S3 SECTIONS & DETAILS

ELECTRICAL  
 E101 FIRST FLOOR PLAN



KELLY SYNNOTT  
 ARCHITECT  
 7504 CHIPPENHAM  
 COURT  
 RALEIGH, NC 27613  
 (703) 307-2891  
 KELLYSYNNOTT@GMAIL.COM

**KEENAN  
 RESIDENCE**  
 4280  
 BENSON ROAD  
 ANGIER, NC 27501

- DATE -

7 AUGUST 2021  
 CONSTRUCTION SET

- REVISIONS -

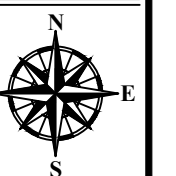

- DRAWING -  
**COVER SHEET**

- SCALE -

G100



**KELLY SYNNOTT  
ARCHITECT**  
7504 CHIPPENHAM  
COURT  
RALEIGH, NC 27613  
(703) 307-2891  
KELLYSYNNOTT@GMAIL.COM

**KEENAN  
RESIDENCE**  
4280  
BENSON ROAD  
ANGIER, NC 27501

- DATE -

7 AUGUST 2021  
CONSTRUCTION SET

- REVISIONS -

**NOTES:**

1. EXTERIOR DIMENSIONS TO FACE OF SHEATHING OR FNDN. WALL U.N.O.
2. INTERIOR DIMENSIONS TO ROUGH FRAMING U.N.O.
3. INTERIOR WALLS 2x4 FRAMING U.N.O.
4. EXTERIOR WALLS ARE BEARING (2x6 FRAMING)

**LEGEND:**

- DENOTES NEW WALL CONSTRUCTION
- DENOTES CONCRETE
- DENOTES CMU
- DENOTES BRICK
- SMOKE & CARBON MONOXIDE DETECTOR

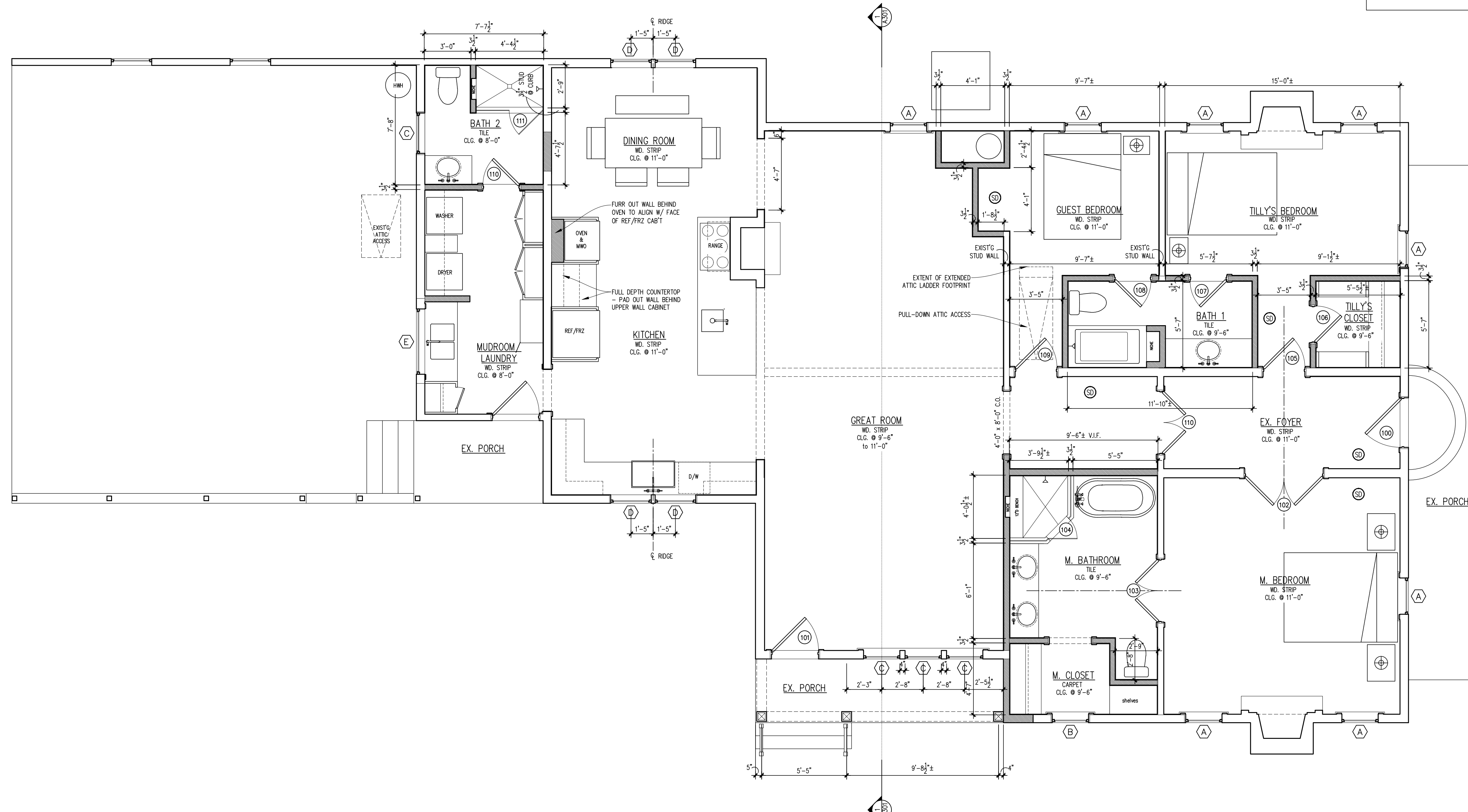

- DRAWING -  
**PROPOSED FIRST FLOOR PLAN**

- SCALE -  
**1/4" = 1'-0"**  
© 2021 Kelly Synnott Architect

**A101**



KELLY SYNNOTT  
ARCHITECT  
7504 CHIPPENHAM  
COURT  
RALEIGH, NC 27613  
(703) 307-2891  
KELLYSYNNOTT@GMAIL.COM

**KEENAN  
RESIDENCE**  
4280  
BENSON ROAD  
ANGIER, NC 27501

- DATE -

7 AUGUST 2021  
CONSTRUCTION SET

- REVISIONS -

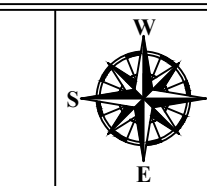
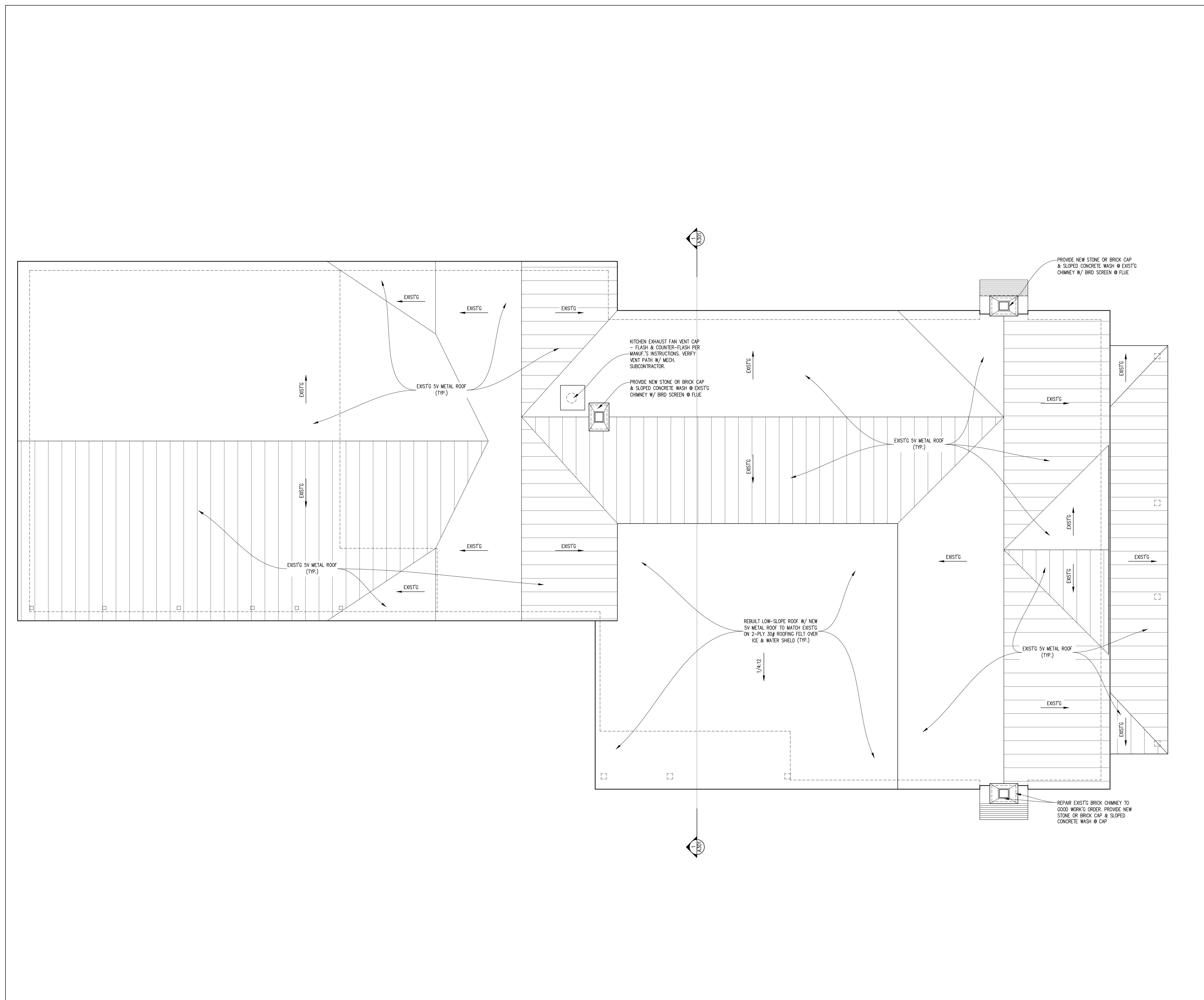

- DRAWING -  
**PROPOSED ROOF PLAN**

- SCALE -  
**1/4" = 1'-0"**  
© 2021 Kelly Synnot Architect

**A102**



KELLY SYNNOTT  
ARCHITECT  
7504 CHIPPENHAM  
COURT  
RALEIGH, NC 27613  
(703) 307-2891  
KELLYSYNNOTT@GMAIL.COM

**KEENAN  
RESIDENCE**  
4280  
BENSON ROAD  
ANGIER, NC 27501

- DATE -  
7 AUGUST 2021  
CONSTRUCTION SET

- REVISIONS -



1 NORTH ELEVATION  
A201 SCALE 1/4"=1'-0"



2 EAST ELEVATION  
A201 SCALE 1/4"=1'-0"

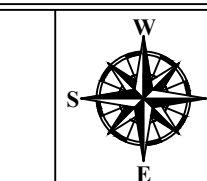

- DRAWING -  
**PROPOSED ELEVATIONS**

- SCALE -  
**1/4" = 1'-0"**  
© 2021 Kelly Synnot Architect

**A201**



KELLY SYNNOTT  
ARCHITECT  
7504 CHIPPENHAM  
COURT  
RALEIGH, NC 27613  
(703) 307-2891  
KELLYSYNNOTT@GMAIL.COM

**KEENAN  
RESIDENCE**  
4280  
BENSON ROAD  
ANGIER, NC 27501

- DATE -  
7 AUGUST 2021  
CONSTRUCTION SET

- REVISIONS -



1 SOUTH ELEVATION  
A202 SCALE 1/4"=1'-0"



2 WEST ELEVATION  
A202 SCALE 1/4"=1'-0"

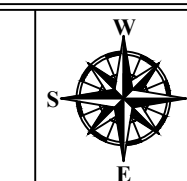

- DRAWING -  
**PROPOSED ELEVATIONS**

- SCALE -  
1/4" = 1'-0"

© 2021 Kelly Synnot Architect

A202



KELLY SYNNOTT  
ARCHITECT

7504 CHIPPENHAM  
COURT  
RALEIGH, NC 27613

(703) 307-2891  
KELLYSYNNOTT@GMAIL.COM

**KEENAN  
RESIDENCE**

4280  
BENSON ROAD  
ANGIER, NC 27501

- DATE -

7 AUGUST 2021  
CONSTRUCTION SET

- REVISIONS -



DRAWING  
BUILDING SECTION

SCALE -  
1/2" = 1'-0"

© 2021 Kelly Synnott Architect

A301



KELLY SYNNOTT  
ARCHITECT  
7504 CHIPPENHAM  
COURT  
RALEIGH, NC 27613  
(703) 307-2891  
KELLYSYNNOTT@GMAIL.COM

**KEENAN  
RESIDENCE**  
4280  
BENSON ROAD  
ANGIER, NC 27501

- DATE -  
7 AUGUST 2021  
CONSTRUCTION SET  
- REVISIONS -

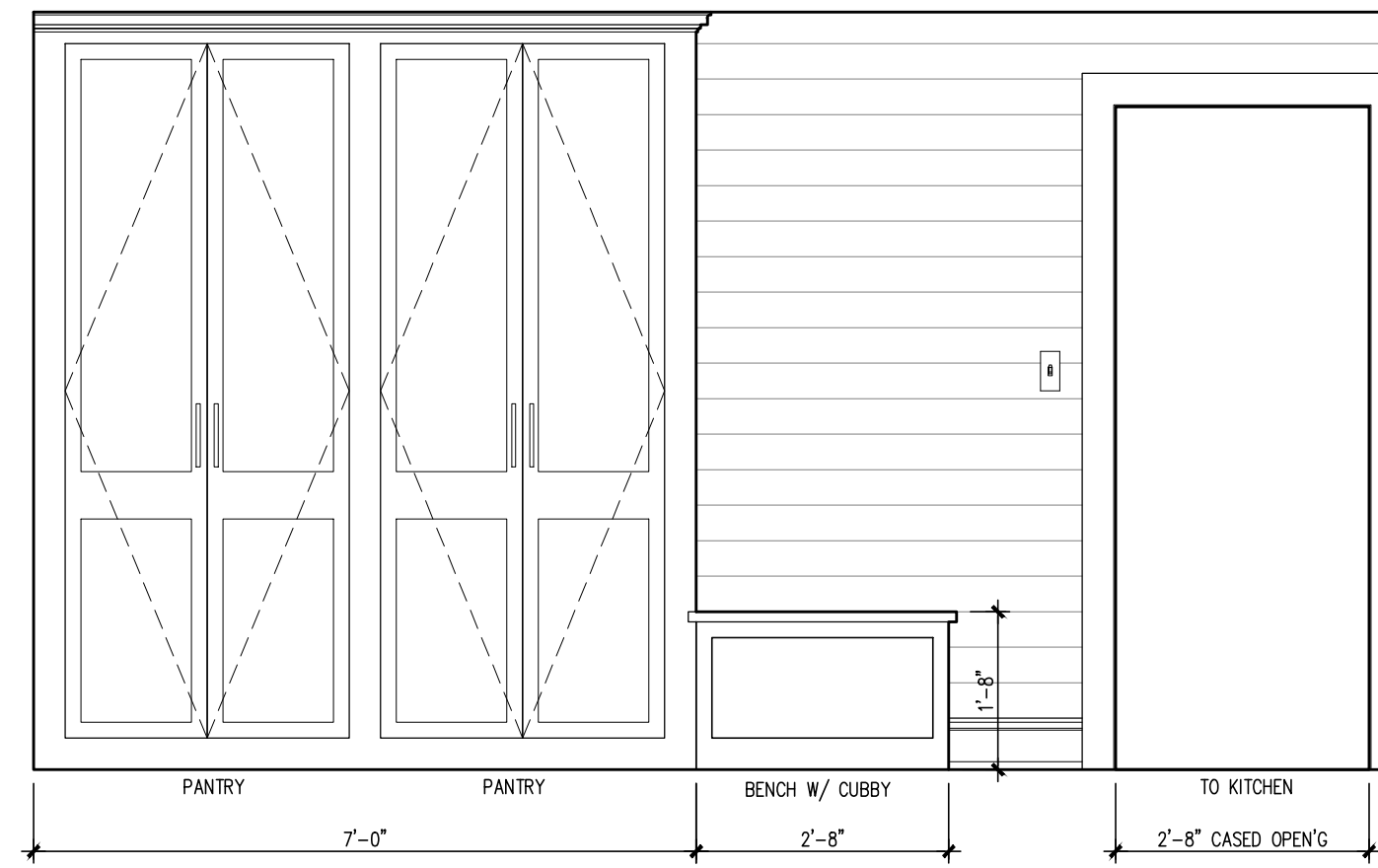

7 MUDROOM/LAUNDRY PLAN & SOUTH ELEVATION  
SCALE 1/2"=1'-0"

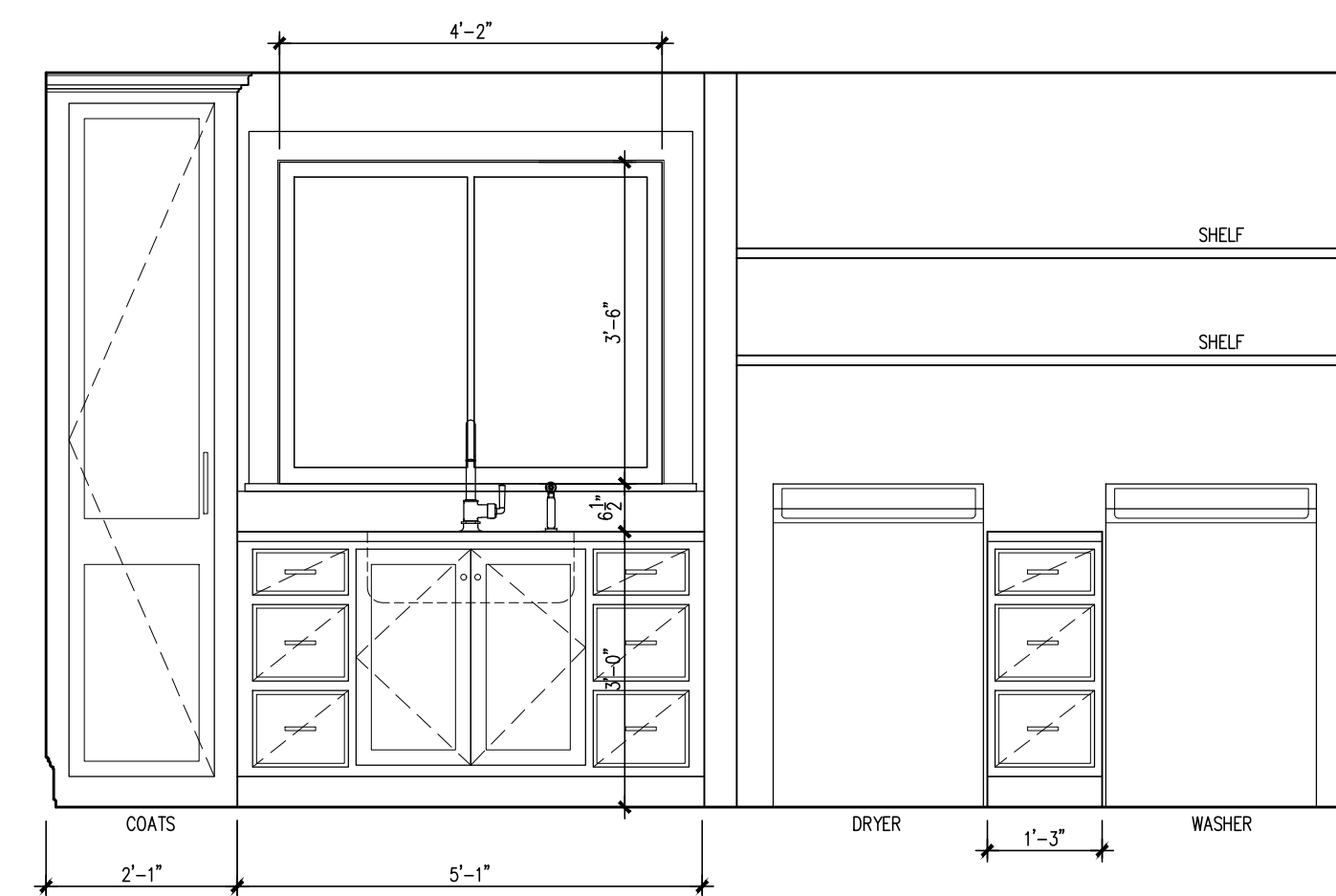
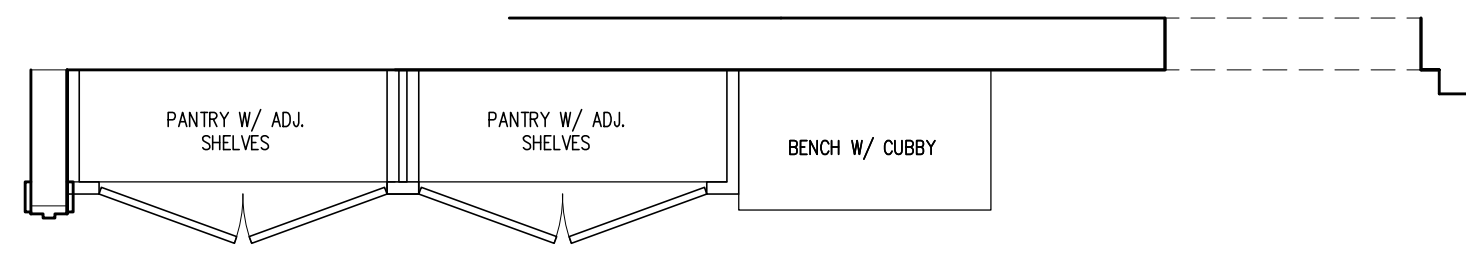

6 MUDROOM/LAUNDRY PLAN & SOUTH ELEVATION  
SCALE 1/2"=1'-0"

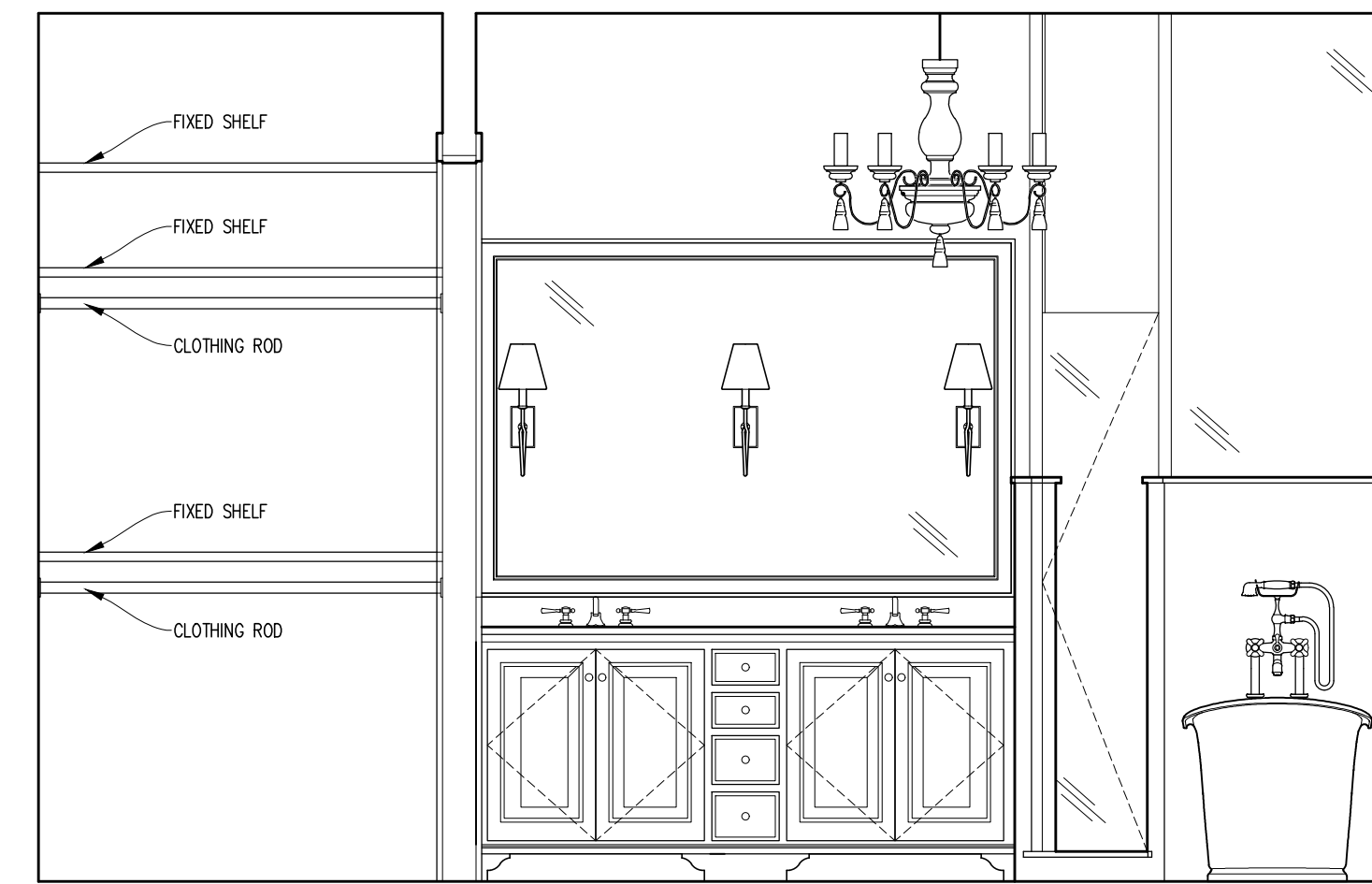
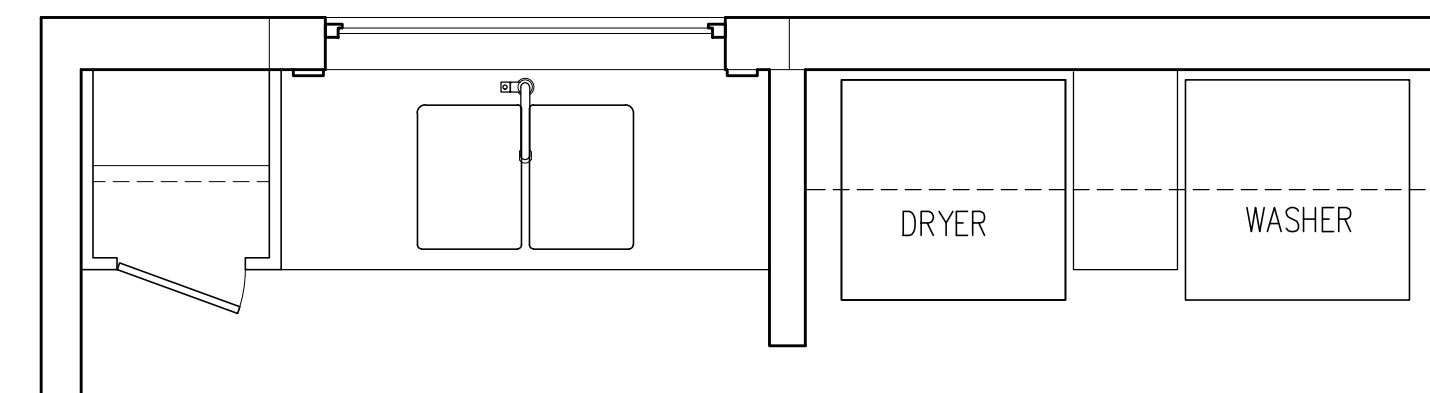

5 MASTER BATH/CLOSET ELEVATION - SOUTH  
SCALE 1/2"=1'-0"

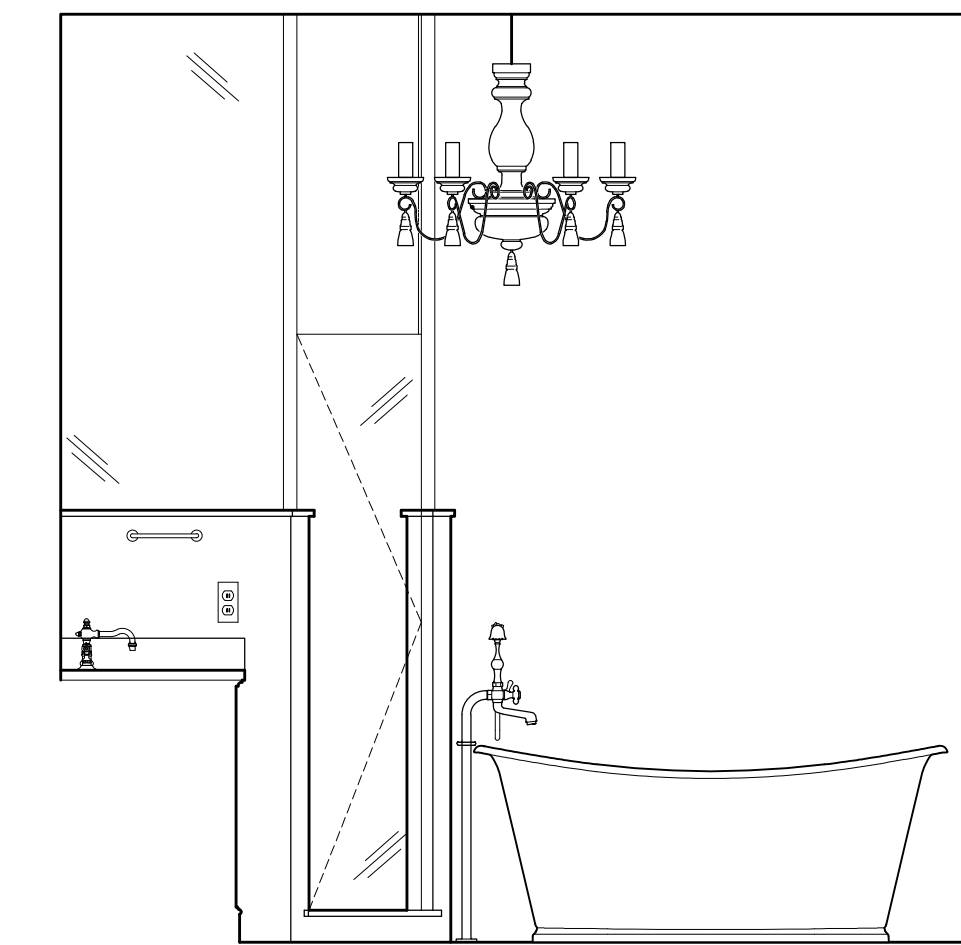

3 MASTER BATH ELEVATION - WEST  
SCALE 1/2"=1'-0"

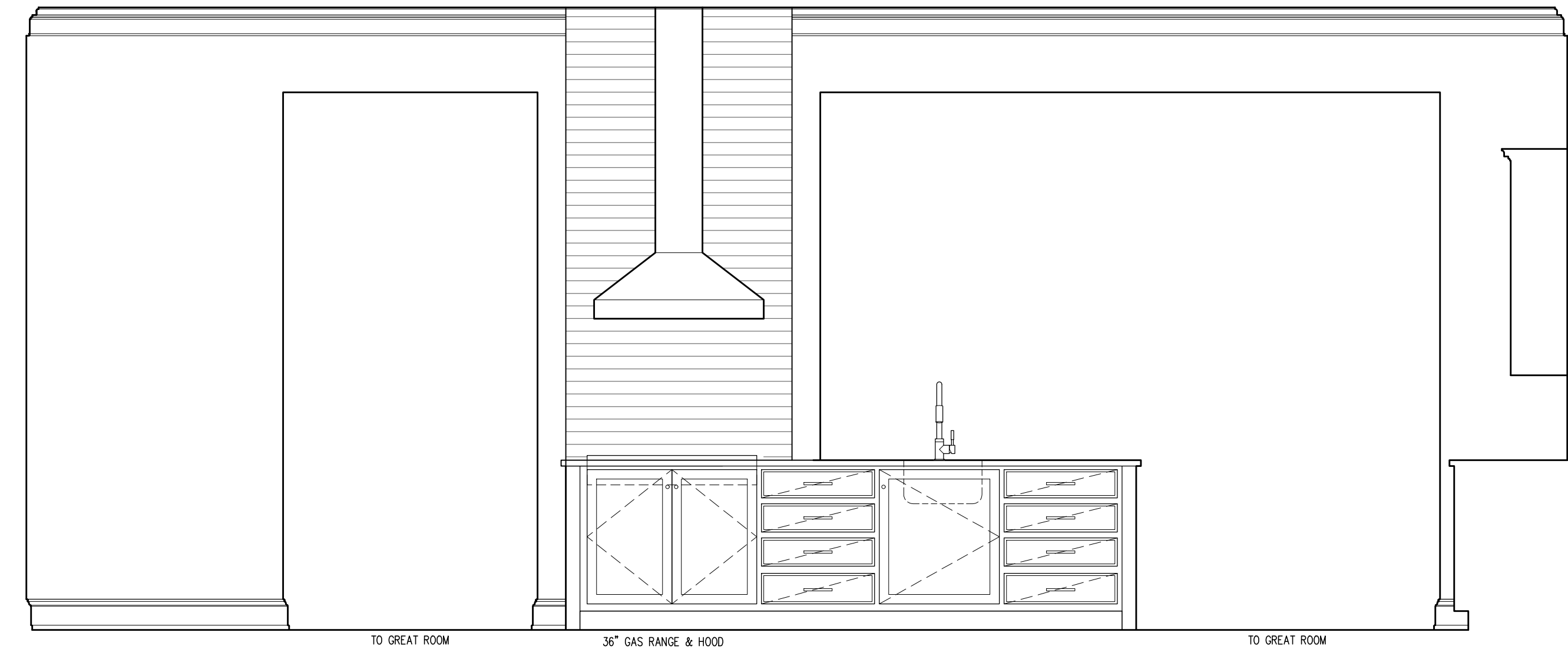

3 KITCHEN ELEVATION - NORTH  
SCALE 1/2"=1'-0"

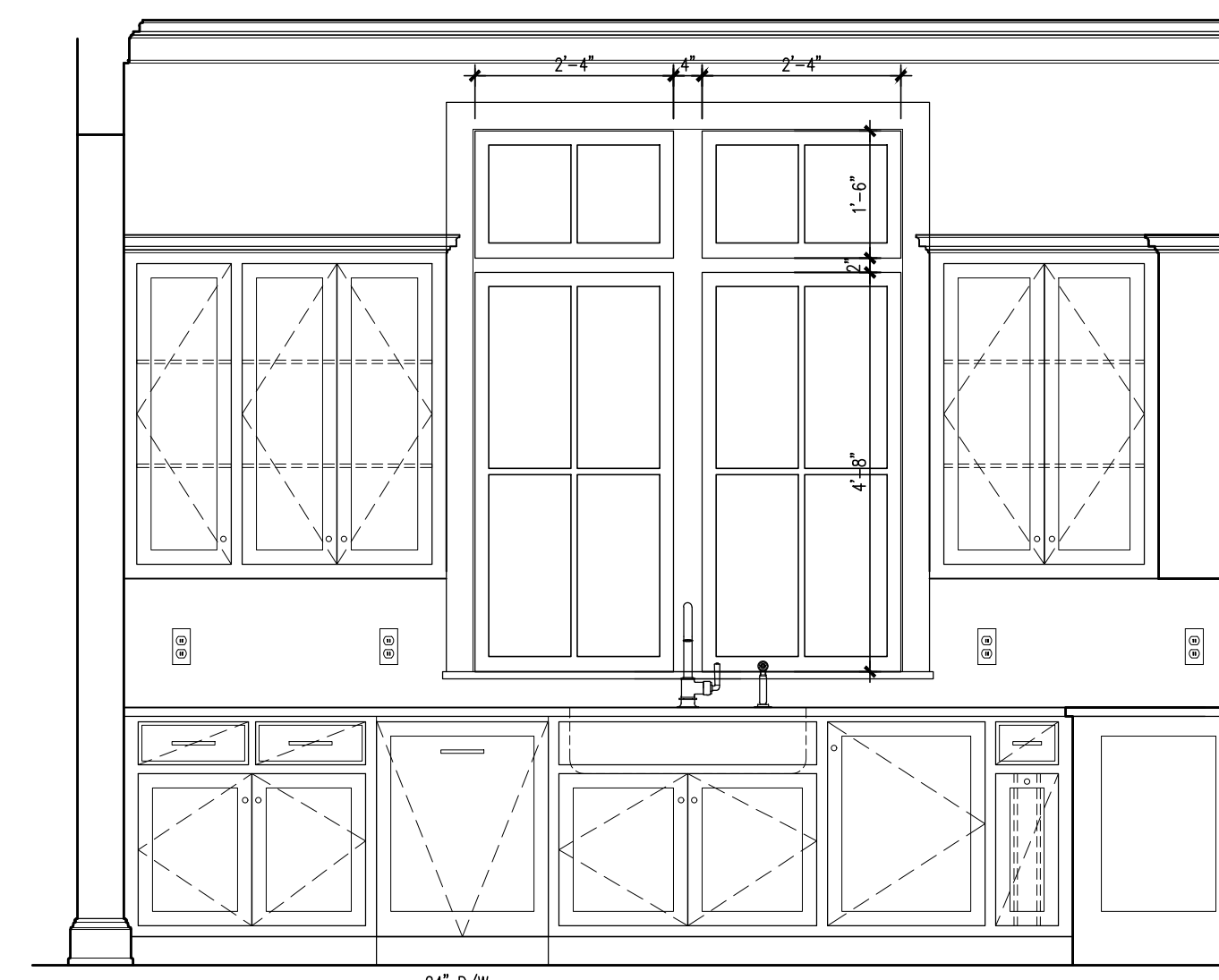

2 KITCHEN ELEVATION - EAST  
SCALE 1/2"=1'-0"



1 KITCHEN ELEVATION - SOUTH  
SCALE 1/2"=1'-0"

DRAWING  
INTERIOR ELEVATIONS

SCALE -  
1/2" = 1'-0"

A401

© 2021 Kelly Synnott Architect



**KELLY SYNNOTT  
ARCHITECT**  
7504 CHIPPENHAM  
COURT  
RALEIGH, NC 27613  
(703) 307-2891  
KELLYSYNNOTT@GMAIL.COM

**KEENAN  
RESIDENCE**  
4280  
BENSON ROAD  
ANGIER, NC 27501

- DATE -

7 AUGUST 2021  
CONSTRUCTION SET

- REVISIONS -

**ELECTRICAL LEGEND**

- C SURFACE MOUNTED CEILING
- C1 HANGING SURFACE MOUNTED CEILING
- C2 FLUSH SURFACE MOUNTED CEILING
- R RECESSED CEILING (3 3/4") - LED
- R2 RECESSED CEILING (5") - LED
- WP RECESSED WATERPROOF (3 3/4")
- P PENDANT LIGHT
- LED SURFACE MOUNTED LED
- W SURFACE MOUNTED WALL SCONCE - TBS
- L SURFACE MOUNTED LANTERN - TBS
- L1 CEILING MOUNTED LANTERN - TBS
- LED LED UNDERCABINET JUMBO UPLIGHT OR SIM. (56 LUMENS/WATT)
- P PLUGMOLD
- S WALL MOUNTED SWITCH - SEE SPEC.
- AO DEDICATED APPLIANCE CIRCUIT OUTLET
- R DUPLEX RECEPTACLE
- GFI GROUND FAULT INTERRUPT RECEPTACLE
- WP WATERPROOF GFI DUPLEX RECEPTACLE
- EF EXHAUST FAN - SEE SPEC.
- TV TV SERVICE & RECEPTACLE
- T THERMOSTAT
- SD SMOKE & CARBON MONOXIDE DETECTOR

**NOTES:**

1. PLACE ALL RECEPTACLES AS SHOWN & PER CODE.
2. PROVIDE ARC FAULT CIRCUIT PROTECTION (AFCI) FOR ALL 15/20A BRANCH CIRCUITS SUPPLYING OUTLETS PER IRC 2012 E3902.12.
3. SMOKE DETECTORS INTERCONNECTED & HARDWIRED W/ BATTERY BACKUP PER CODE.
4. RECESSED FIXTURES IN THE BUILDING THERMAL ENVELOPE TO BE IC-RATED & SEALED PER IECC 402.4.4 & 402.4.5
11. ALL SWITCHES TO BE LOCATED AT 48" ABOVE FINISH FLOOR. VERIFY WITH OWNER.
13. SCONCES TO BE PLACED AS NOTED OR TO BE DETERMINED IF NOT DIMENSIONED.
14. PROVIDE AIR SWITCH, TOE KICK SWITCH, OR IN CABINET SWITCH FOR KITCHEN SINK DISPOSAL PER OWNER DIRECTION.
15. PROVIDE OPTION TO HAVE EXTERIOR LIGHTS ON PHOTOMETRIC SENSOR. VERIFY WITH OWNER.
16. VERIFY THERMOSTAT LOCATIONS WITH HVAC SUB AND OWNER.
17. VERIFY TV LOCATIONS WITH OWNER.
18. PROVIDE LIGHT SWITCHES TO ATTIC LIGHTS AT EACH ATTIC ACCESS POINT.
19. ALL LIGHTING TO BE ON DIMMABLE SWITCHES. VERIFY WITH OWNER.

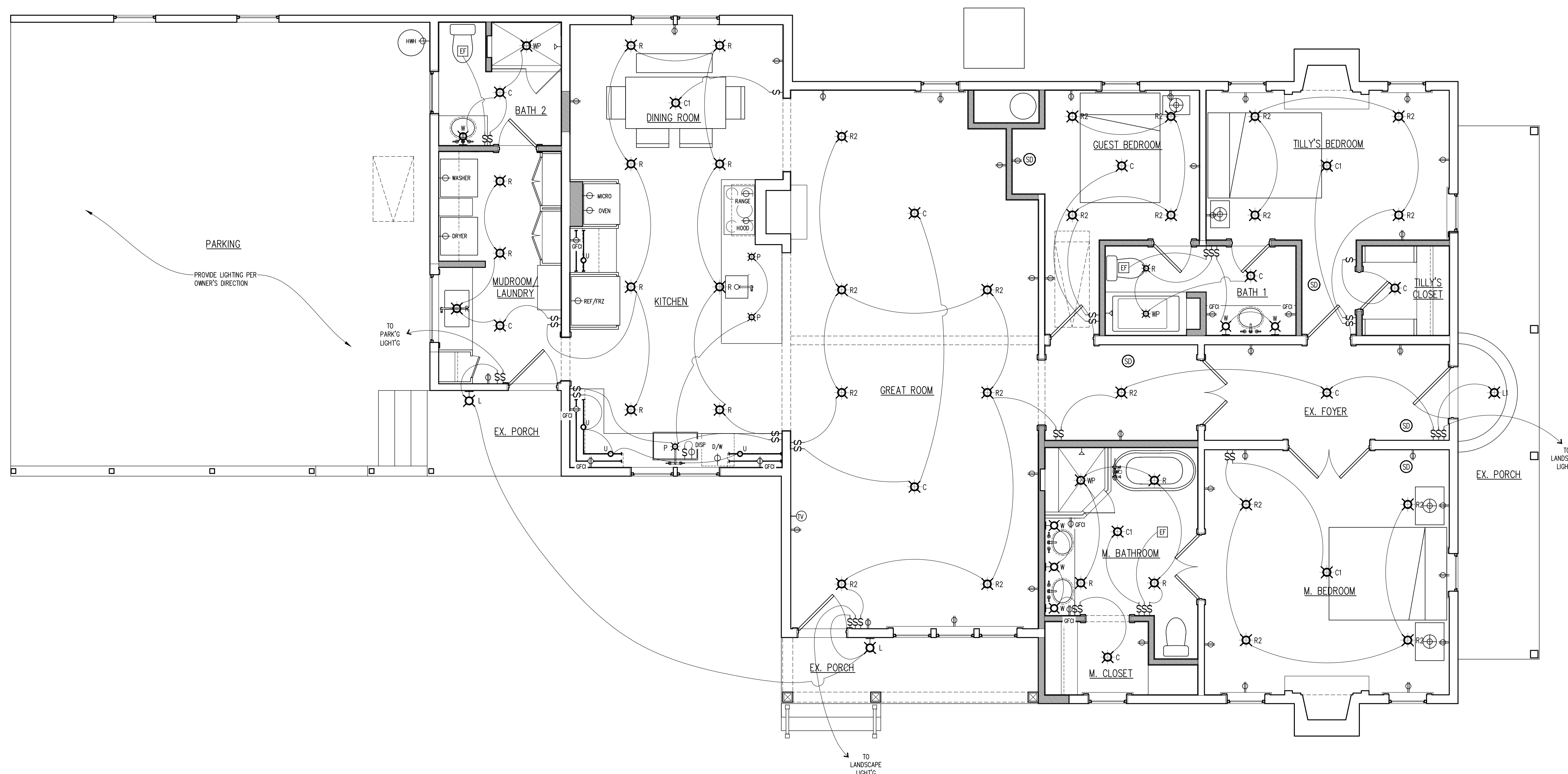

**-DRAWING -  
PROPOSED FIRST FLOOR ELECTRICAL PLAN**

-SCALE -  
1/4" = 1'-0"

© 2021 Kelly Synnott Architect

**E101**