

MARJON McCORMICK  
 141 Ray Road  
 Spring Lake

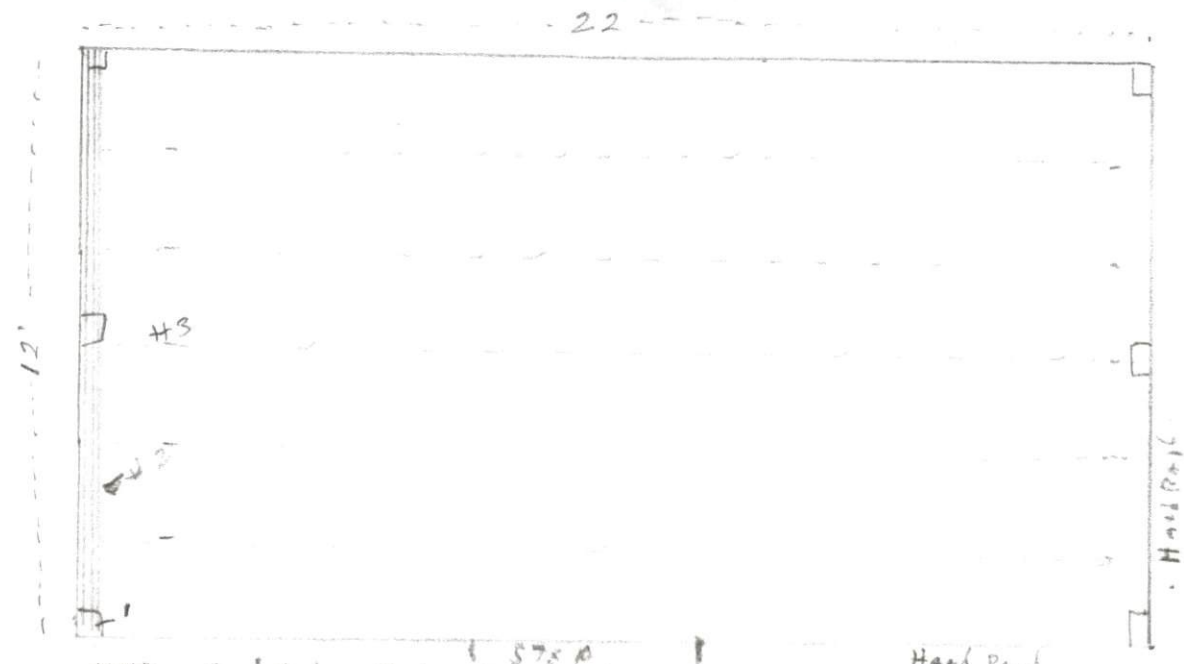

NOTE: Existing Brick Base w/ concrete floor

- #1- 4x4 Treated w/ Vinyl Sheave
- #2- 3x2x8x12
- #3- TRUST
- #4- Vinyl on Ceiling
- #5- Roof - Shingle to Existing Roof
- #6 - Front Gable + Beams Vinyl + Beams Metal
- #7- 4x4 Post, anchored w/ w clamp to floor.
- #8 - 4x4 w/ sleeve fastened at top with white angle
- #9 - Vinyl Hard Rail Each side + Front + stops.

NOTICE TO CONTRACTOR  
 All construction must comply with current NC Building Codes and is subject to field inspection and verification.

APPROVED

Limited building only review  
 Permit holder responsible for full compliance with the code

07/27/2021