

I, MICHAEL P. GRIFFIN, certify that under my direction and supervision this map was drawn from an actual field survey; that the error of closure of the survey as calculated by coordinates is 1: 10,000+; that the area shown herein was calculated by coordinates.
 Witness my hand and seal this day of NOVEMBER 2020.

BK 2019 PGS 421-424
HARNETT CO. RECORDS

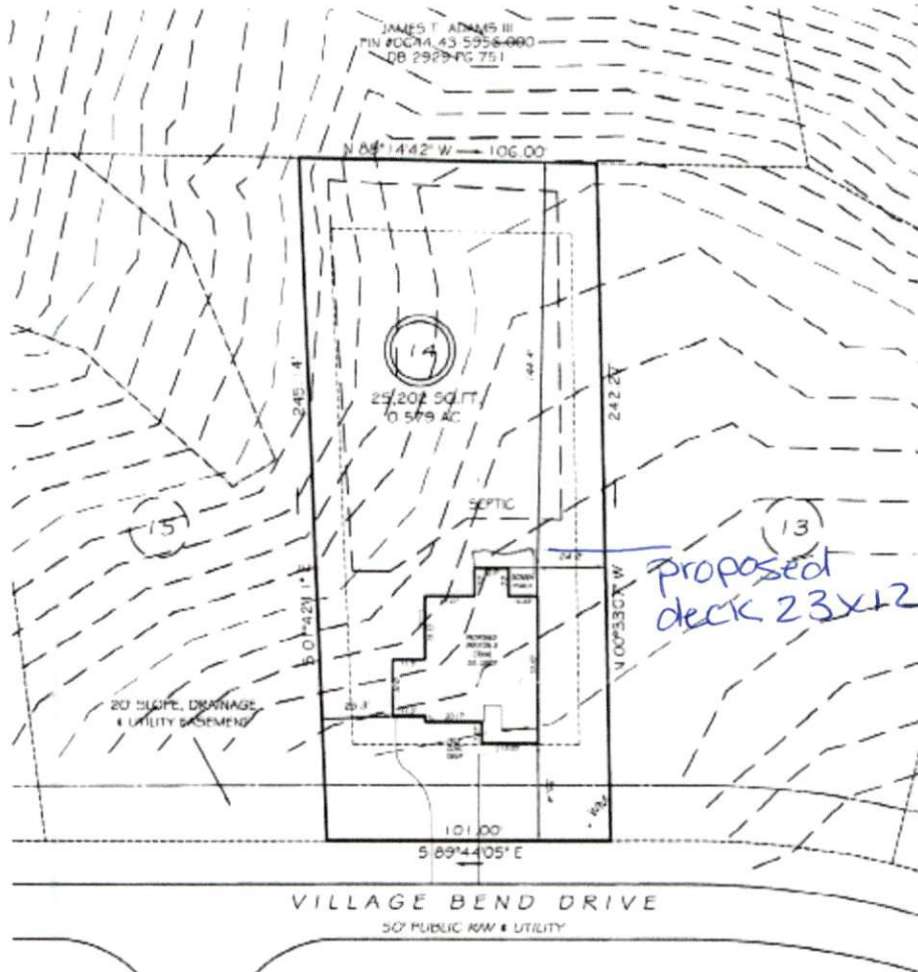

NEW IMPERVIOUS RECORDING
 PB 2020 PG 30G

IMPERVIOUS AREAS	
HOUSE	24,19 SQ. FT.
DRIVE & WALK	1,043 SQ. FT.
PATIO	000 SQ. FT.
TOTAL	24,19 SQ. FT.
ALLOWED	3,802 SQ. FT.

SETBACKS	
FRONT	35'
REAR	25'
SIDE	10'
CORNER SIDE	20'

REVISION: NEW PLANS 10/16/20

PRELIMINARY
 NOT FOR RECORDATION,
 SALES OR CONVEYANCE

LEGEND			
IP	EXISTING IRON PIPE	FES	FLARED END SECTION
IPS	IRON PIPE SET	WM	WATER METER
RW	RIGHT OF WAY	CO	CLEAN OUT
NF	NOW OR FORMERLY	PH	FIRE HYDRANT @
EIS	EXISTING IRON STAKE	CB	CATCH BASIN

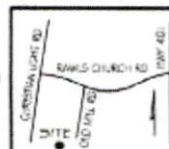

GRIFFIN LAND SURVEYING, INC.
 P.O. BOX 148
 FUQUAY-VARINA, NC 27526
 (919) 567-1963

PLOT PLAN
 FOR
DAN RYAN BUILDERS

OLDE MILL VILLAGE
LOT 14

VILLAGE BEND DRIVE
 NORTH CAROLINA
 HARNETT CO. HECTOR'S CREEK TWSHP

DRAWN BY	NMF	DATE	8/18/20
CHECKED BY	MPG	SCALE	1" = 50'

HTE# SFD2008-0066

Harnett County Department of Public Health

No. 26368

PERMIT # NA

Operation Permit

New Installation Septic Tank Nitrification Line Repair Expansion

PROPERTY LOCATION: 368 VILLAGE BOND DR. (RADIS CH. RD)

Name: (owner) DAN RYAN BROS SUBDIVISION OLDE MILL VILLAGE LOT # 14

System Installer: G+M PLUMBING Registration # _____

Basement with plumbing: Garage Number of Bedrooms 4

Type of Water Supply: Community Public Well Distance from well NA feet

System Type: 2 1/2 CHAMBER STS. IIIg Types V and VI Systems expire in 5 years.

(In accordance with Table V a)

Owner must contact Health Department 6 months prior to expiration for permit renewal.

This system has been installed in compliance with applicable North Carolina General Statutes, Rules for Sewage Treatment and Disposal, and all conditions of the Improvement Permit and Construction Authorization.

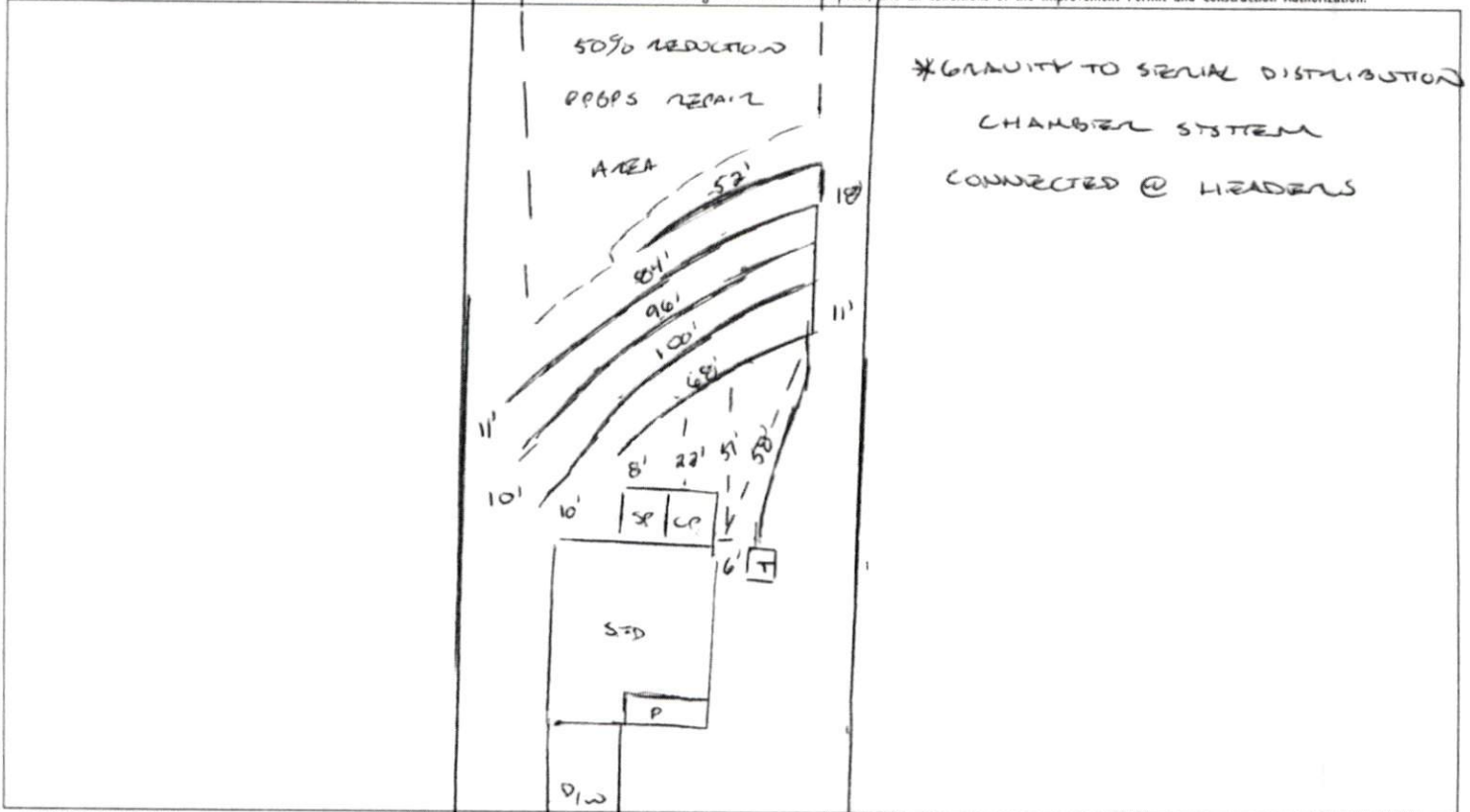

PERMIT CONDITIONS:

- I. Performance: System shall perform in accordance with Rule .1961.
- II. Monitoring: As required by Rule .1961. VILLAGE BOND DR.
- III. Maintenance: As required by Rule .1961. Other: _____
Subsurface system operator required? Yes No
If yes, see attached sheet for additional operation conditions, maintenance and reporting.
- IV. Operation: _____
- V. Other: _____

D-Box Pump Alarm H2O Line PWR Line

Following are the specifications for the sewage disposal system on the above captioned property.

Type of system: Conventional Other 04 CHAMBER IIIg Septic Tank: 1000 gallons Pump Tank: _____ gallons

Subsurface No. of exact length width of depth of

Drainage Field ditches 1 of each ditch 400 feet ditches 3 feet ditches 24 inches

French Drain Required: _____ Linear feet

Authorized State Agent [Signature] Date 04/08/2021