



Harnett COUNTY

NORTH CAROLINA

Initial Application Date: _____

Application # _____

CU# _____

COUNTY OF HARNETT RESIDENTIAL LAND USE APPLICATION

Central Permitting 108 E. Front Street, Lillington, NC 27546 Phone: (910) 893-7525 ext:2 Fax: (910) 893-2793 www.harnett.org/permits

A RECORDED SURVEY MAP, RECORDED DEED (OR OFFER TO PURCHASE) & SITE PLAN ARE REQUIRED WHEN SUBMITTING A LAND USE APPLICATION

LANDOWNER: Angela Fay Brown (Former last name) Ellis Mailing Address: 231 Glovers Lane
City: Coats State: NC Zip: 27521 Contact No: 919-868-9325 Email: angela.f.brown777@gmail.com

APPLICANT: "Same" Mailing Address: _____

City: _____ State: _____ Zip: _____ Contact No: _____ Email: _____

*Please fill out applicant information if different than landowner

ADDRESS: 441 Sheet Range Rd Coats NC 27521 PIN: 1610-01-1798.000

Zoning: _____ Flood: _____ Watershed: _____ Deed Book / Page: _____

Setbacks - Front: _____ Back: _____ Side: _____ Corner: _____

PROPOSED USE:

[] SFD: (Size x) # Bedrooms: # Baths: Basement(w/wo bath): Garage: Deck: Crawl Space: Slab: Slab:
TOTAL HTD SQ FT GARAGE SQ FT (Is the bonus room finished?) yes () no w/ a closet?) yes () no (if yes add in with # bedrooms)

[] Modular: (Size x) # Bedrooms # Baths Basement (w/wo bath) Garage: Site Built Deck: On Frame Off Frame
TOTAL HTD SQ FT (Is the second floor finished?) yes () no Any other site built additions?) yes ()

[x] Manufactured Home: [x] SW [x] DW [x] TW (Size 14 x 76) # Bedrooms: 3 Garage: (site built?) Deck: (site built?)

Front 8x12 Back 12x16

[] Duplex: (Size x) No. Buildings: No. Bedrooms Per Unit: TOTAL HTD SQ FT

[] Home Occupation: # Rooms: Use: Hours of Operation: #Employees:

[] Addition/Accessory/Other: (Size x) Use: Closets in addition? () yes () no

TOTAL HTD SQ FT GARAGE

Water Supply: County Existing Well [x] New Well (# of dwellings using well 1) *Must have operable water before final
(Need to Complete New Well Application at the same time as New Tank)

Sewage Supply: [x] New Septic Tank Expansion Relocation Existing Septic Tank County Sewer
(Complete Environmental Health Checklist on other side of application if Septic)

Does owner of this tract of land, own land that contains a manufactured home within five hundred feet (500') of tract listed above? () yes () no

Does the property contain any easements whether underground or overhead () yes [x] no

Structures (existing or proposed): Single family dwellings: Manufactured Homes: [x] Other (specify):

If permits are granted I agree to conform to all ordinances and laws of the State of North Carolina regulating such work and the specifications of plans submitted. I hereby state that foregoing statements are accurate and correct to the best of my knowledge. Permit subject to revocation if false information is provided.

Signature of Owner or Owner's Agent: Angela F. Brown (Ellis)

Date: 6-13-2023

It is the owner/applicants responsibility to provide the county with any applicable information about the subject property, including but not limited to: boundary information, house location, underground or overhead easements, etc. The county or its employees are not responsible for any incorrect or missing information that is contained within these applications.

*This application expires 6 months from the initial date if permits have not been issued**

APPLICATION CONTINUES ON BACK

strong roots • new growth

Central Permitting

Angela Fay Brown
(Ellis)

Site Plan

6-13-2023

441 Skeet Range Rd
Coats, NC 27521

PIN# 1610-01-1798.000

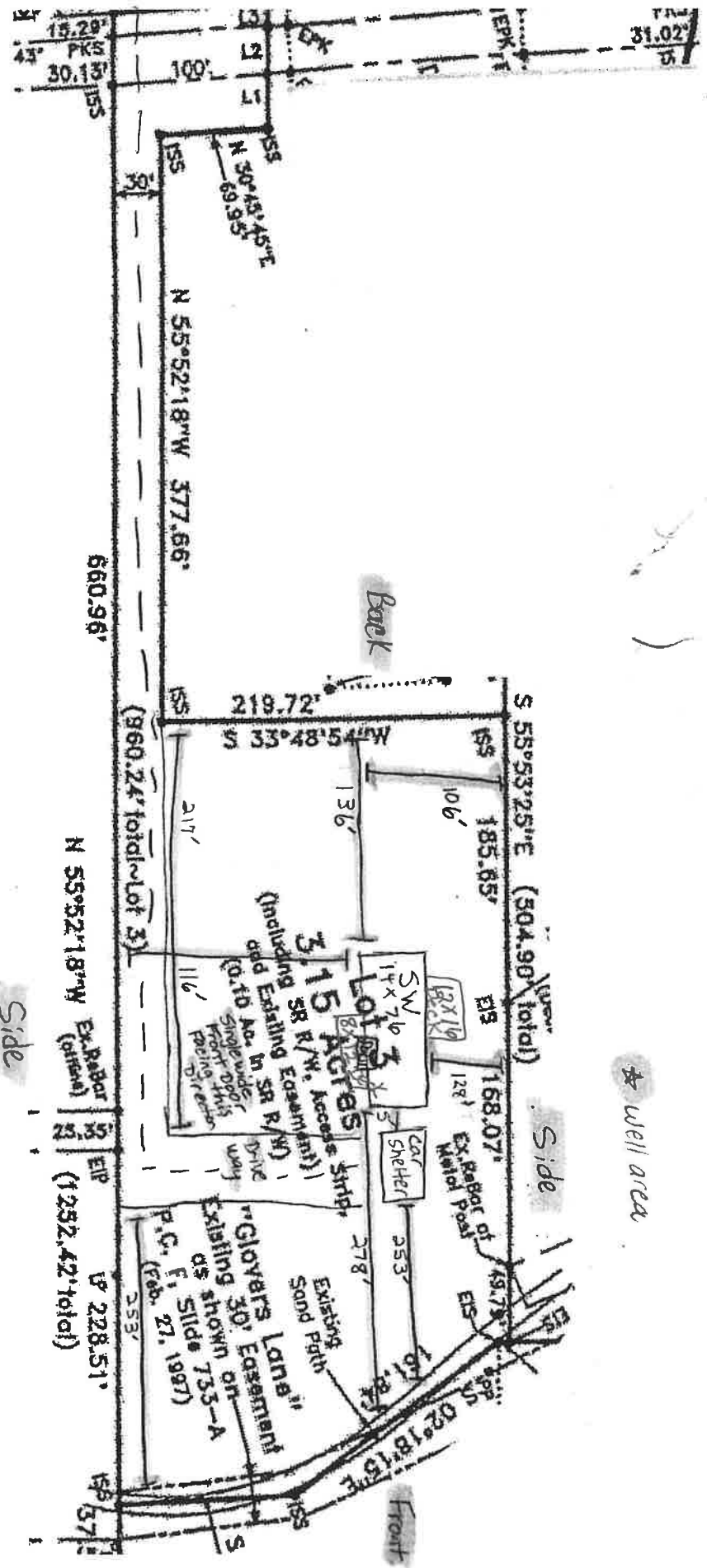

Side

Back

Front

Side

* Well area