

EXISTING HOUSE

SCALE: 1/4" = 1'0"

867 S/F IN EXISTING HOUSE

- NOTES:
1. ALL FINAL MATERIALS ARE TO BE CHOSEN BY HOME OWNER AND / OR BUILDER.
  2. FINAL NUMBER OF EXTERIOR STEPS WILL BE DETERMINED ON SITE BY GRADE.
  3. CONTRACTOR MUST MEET OR EXCEED ALL LOCAL BUILDING CODES (NC 2018).
  4. DESIGNER ASSUMES NO RESPONSIBILITY FOR CHANGES TO DRAWINGS BY OTHERS DURING CONSTRUCTION.
  5. ALL STRUCTURAL INFO SHOWN ON PLANS ARE FOR REFERENCE PURPOSES ONLY. CONTRACTOR SHALL HAVE STRUCTURAL ENG. REVIEW AND DESIGN ALL STRUCTURAL ELEMENTS.

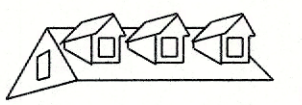

GCP Designs Group LLC  
Designs You Can Trust

DATE: 7-8-2021  
SUBDIVISION:  
BUILDER:

**MR. SOLOMON WOODS**

NOTE:  
BUILDING CONTRACTOR TO MEET LOCAL WIND LOADS PER LOCAL CODE AS IT PERTAINS TO LOCATION OF HOUSE 100, 110, 120, 130, 140, 150, MPH



- NOTES:
1. ALL FINAL MATERIALS ARE TO BE CHOSEN BY HOME OWNER AND / OR BUILDER.
  2. FINAL NUMBER OF EXTERIOR STEPS WILL BE DETERMINED ON SITE BY GRADE.
  3. CONTRACTOR MUST MEET OR EXCEED ALL LOCAL BUILDING CODES (INC 2016).
  4. DESIGNER ASSUMES NO RESPONSIBILITY FOR CHANGES TO DRAWINGS BY OTHERS DURING CONSTRUCTION.
  5. ALL STRUCTURAL INFO SHOWN ON PLANS ARE FOR REFERENCE PURPOSES ONLY. CONTRACTOR SHALL HAVE STRUCTURAL ENG. REVIEW AND DESIGN ALL STRUCTURAL ELEMENTS.

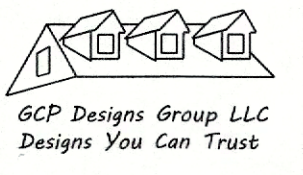

DATE: 7-8-2021  
SUBDIVISION:  
BUILDER:

**MR. SOLOMON WOODS**

NOTE:  
BUILDING CONTRACTOR TO MEET LOCAL WIND LOADS PER LOCAL CODE AS IT PERTAINS TO LOCATION OF HOUSE 100, 110, 120, 130, 140, 150, MPH.

9'0" FINISHED CEILING HEIGHT ON FIRST FLOOR  
7'4" WINDOW HEADER HEIGHT ON FIRST FLOOR  
8'0" FINISHED CEILING HEIGHT ON SECOND FLOOR  
6'8" WINDOW HEADER HEIGHT ON SECOND FLOOR  
CANTILEVER ALL ROOF TRUSSES

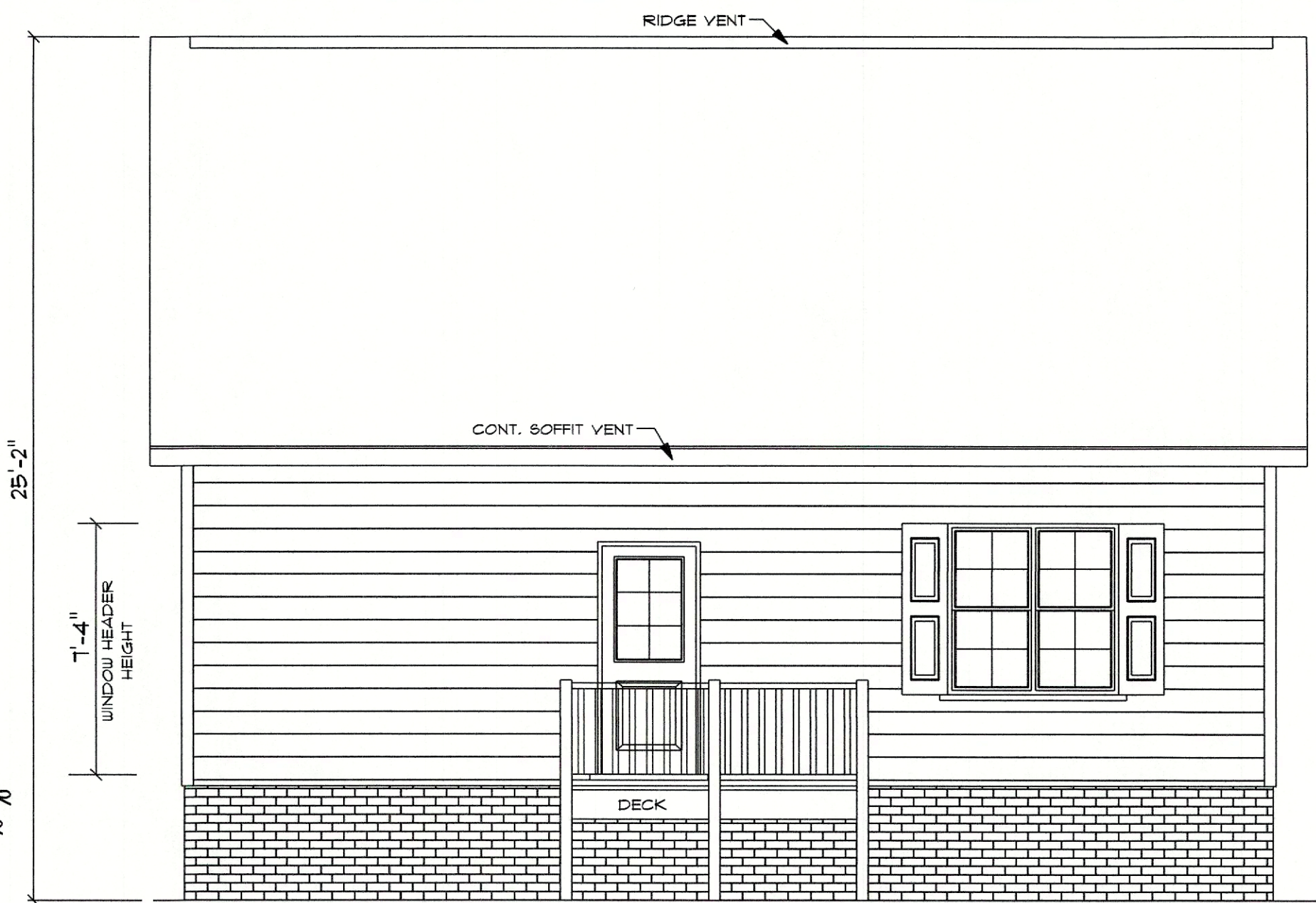

**FRONT ELEVATION**  
SCALE: 1/4" = 1'0"

STEPS DETERMINED BY GRADE

ATTIC VENTILATION - 12262 S/F / 300 = 4.08 S/F REQUIRED

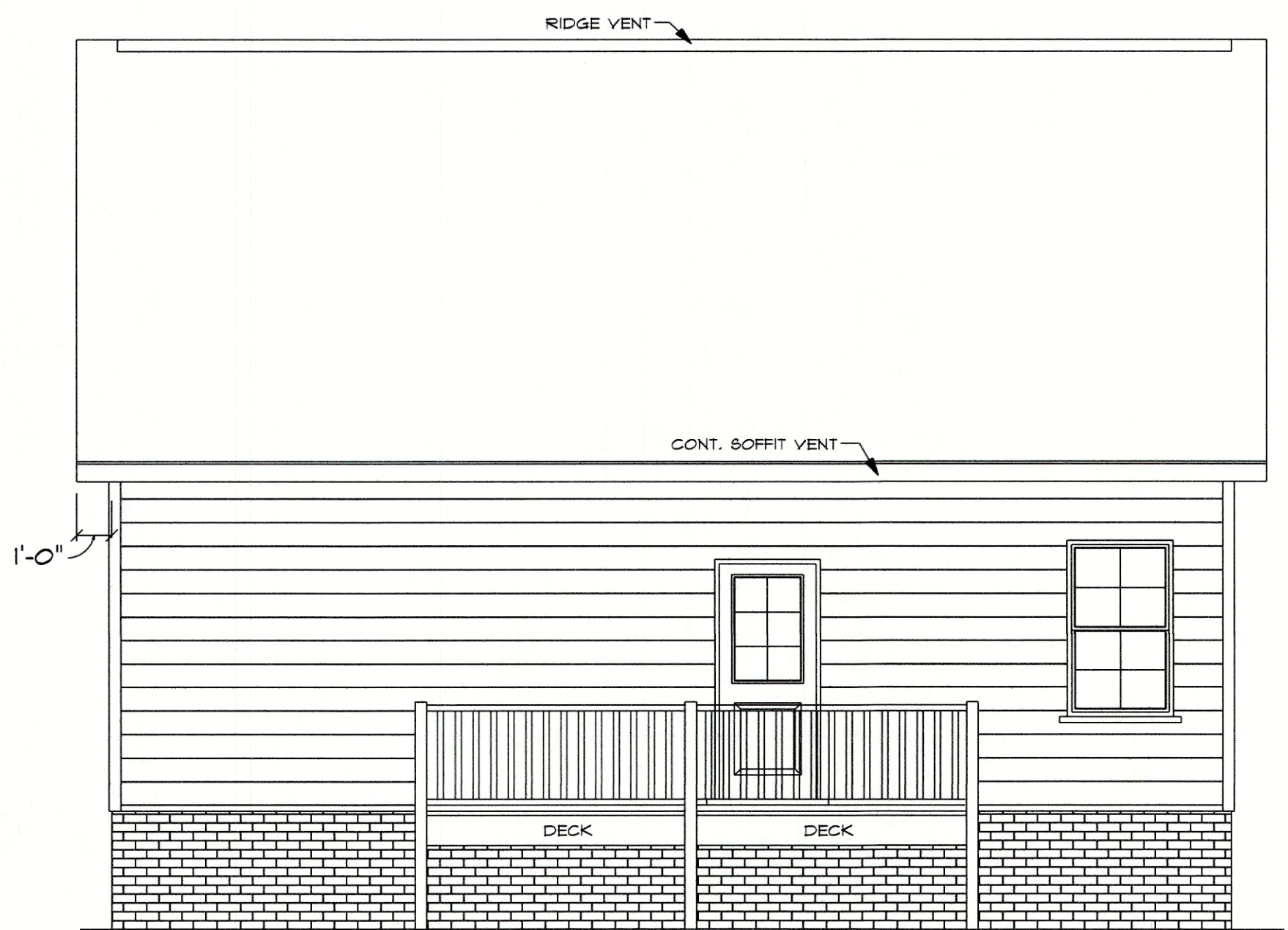

**REAR ELEVATION**  
SCALE: 1/4" = 1'0"

STEPS DETERMINED BY GRADE

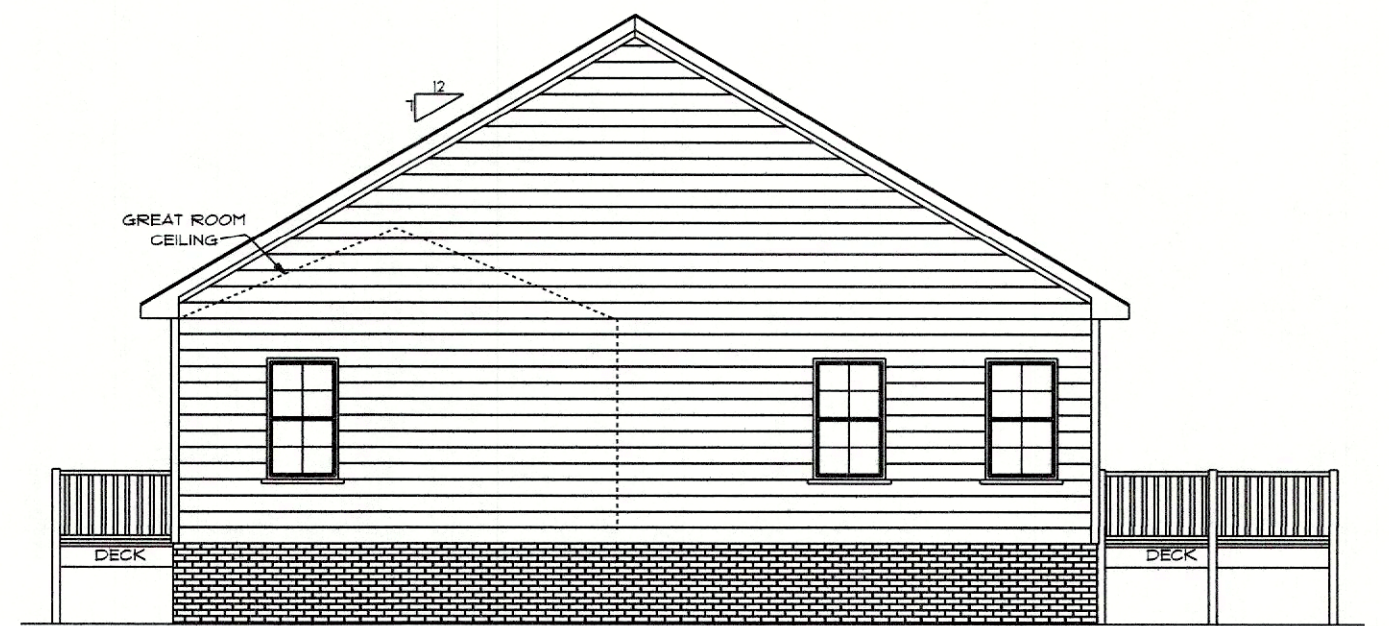

**RIGHT ELEVATION**  
SCALE: 1/4" = 1'0"

STEPS DETERMINED BY GRADE

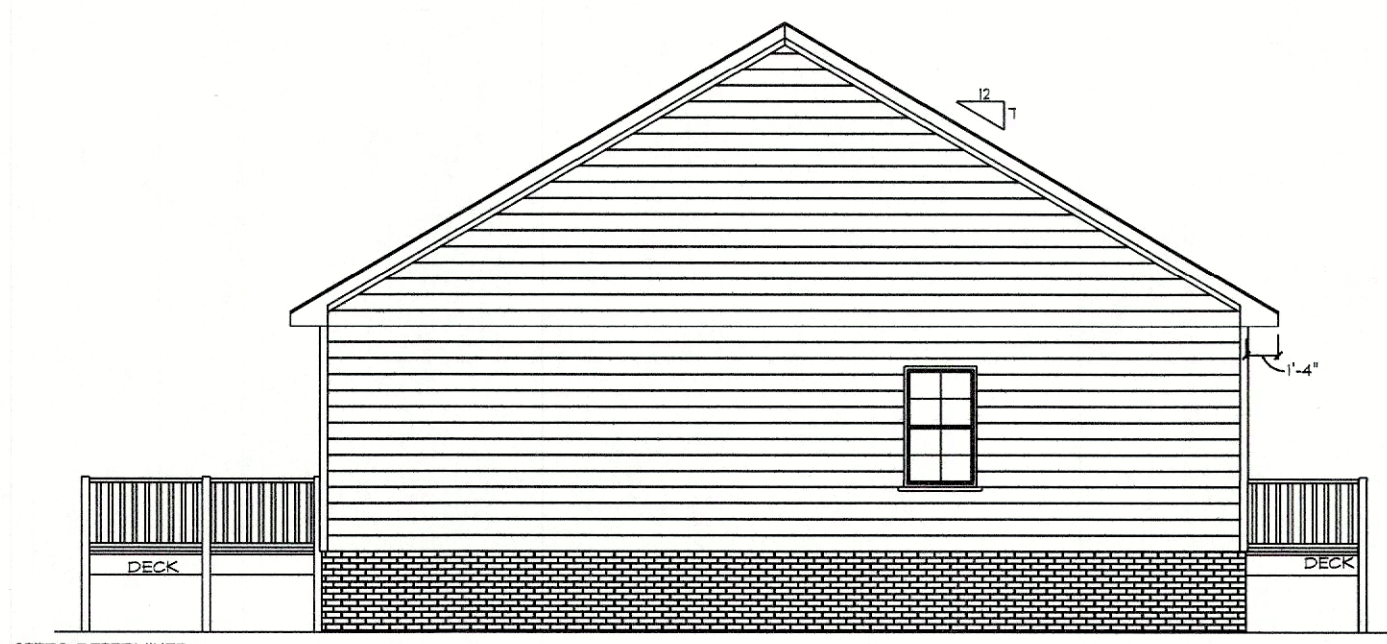

**LEFT ELEVATION**  
SCALE: 1/4" = 1'0"

STEPS DETERMINED BY GRADE



NOTES:  
1. ALL FINAL MATERIALS ARE TO BE CHOSEN BY HOME OWNER AND / OR BUILDER.  
2. FINAL NUMBER OF EXTERIOR STEPS WILL BE DETERMINED ON SITE BY GRADE.  
3. CONTRACTOR MUST MEET OR EXCEED ALL LOCAL BUILDING CODES (NC 2016).  
4. DESIGNER ASSUMES NO RESPONSIBILITY FOR CHANGES TO DRAWINGS BY OTHERS DURING CONSTRUCTION.  
5. ALL STRUCTURAL INFO SHOWN ON PLANS ARE FOR REFERENCE PURPOSES ONLY. CONTRACTOR SHALL HAVE STRUCTURAL ENG. REVIEW AND DESIGN ALL STRUCTURAL ELEMENTS.



GCP Designs Group LLC  
Designs You Can Trust

DATE: 7-8-2021  
SUBDIVISION:  
BUILDER:

**MR. SOLOMON WOODS**

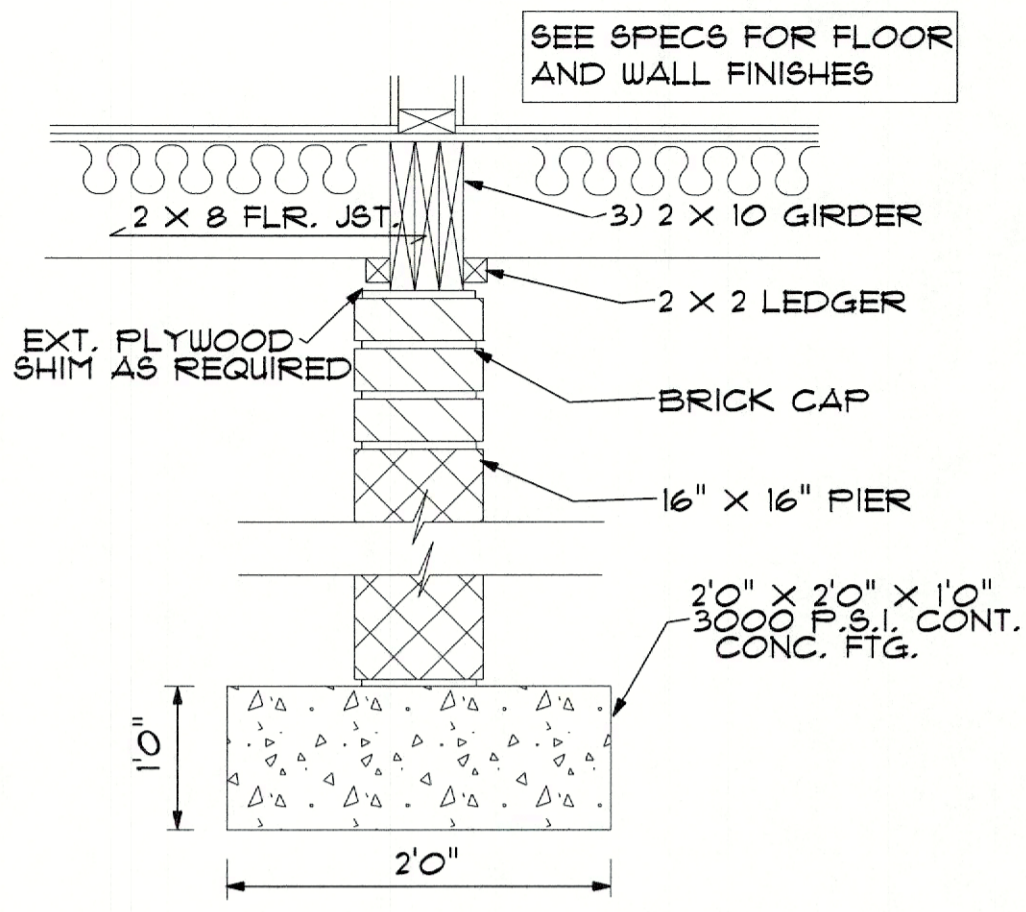

**TYP. BEARING GIRDER  
NON-POINT LOAD**  
NTS

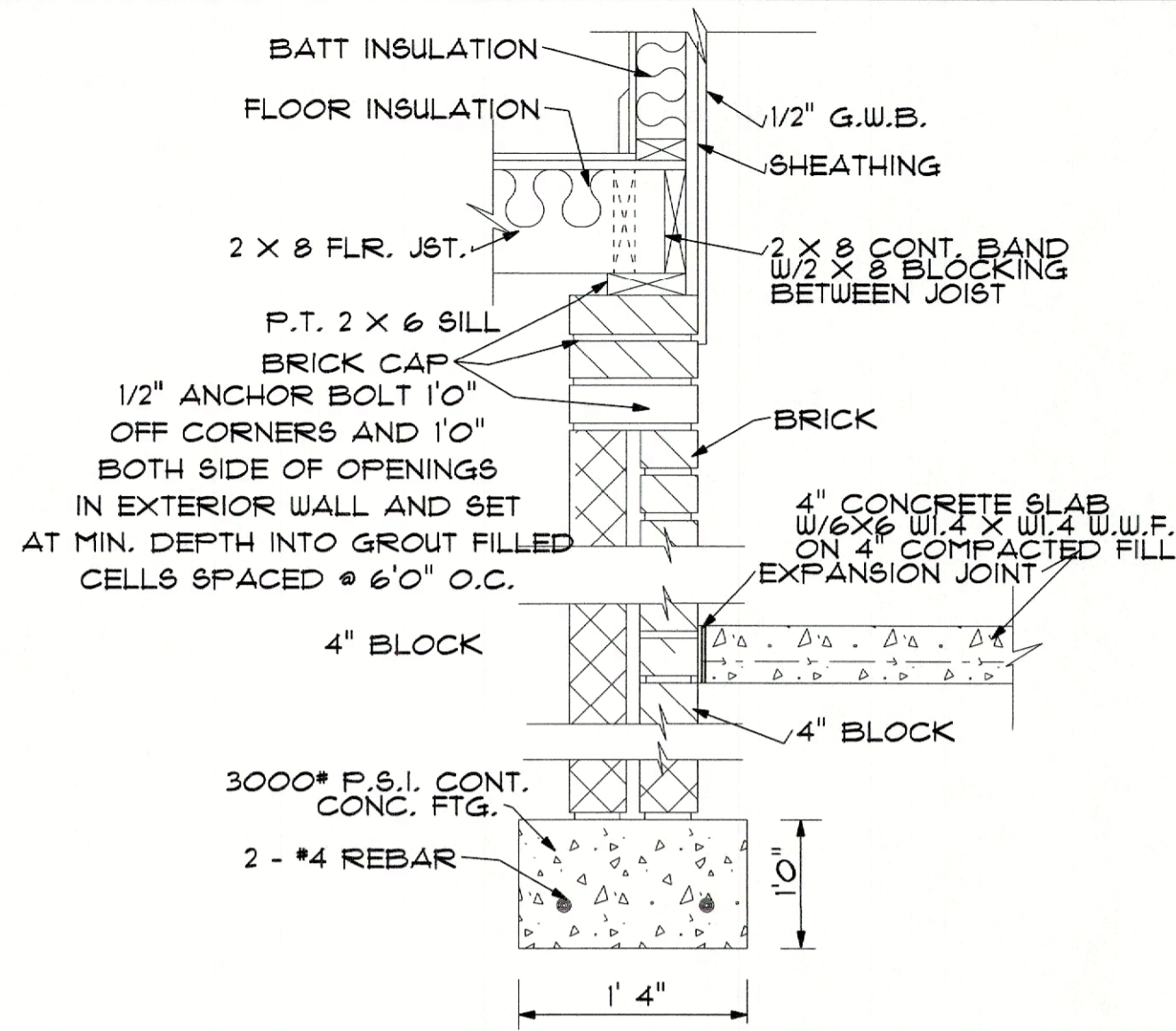

**SLAB & CRAWL SPACE WALL**  
NTS

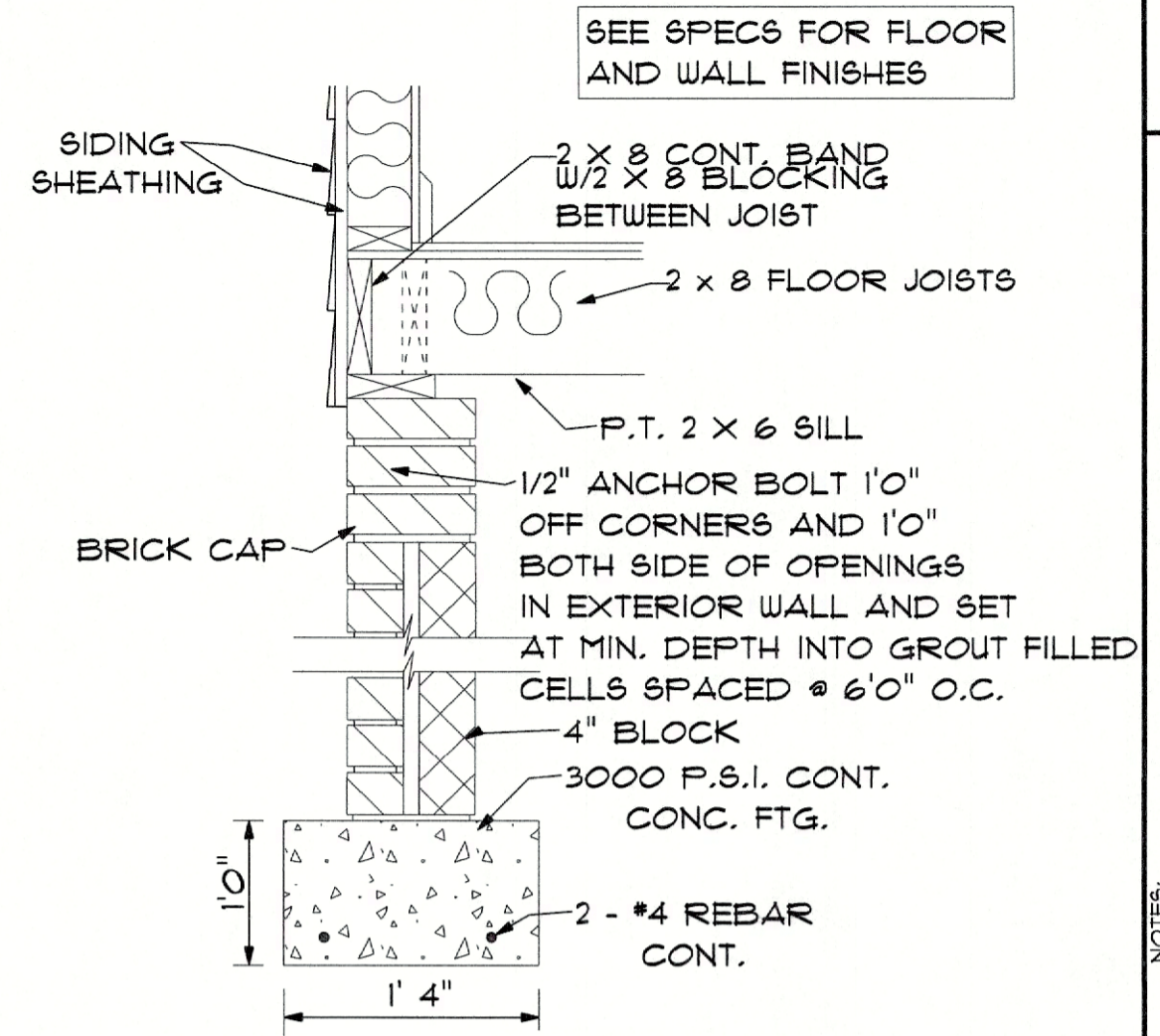

**TYP. SIDING EXT. WALL DET.**  
NTS

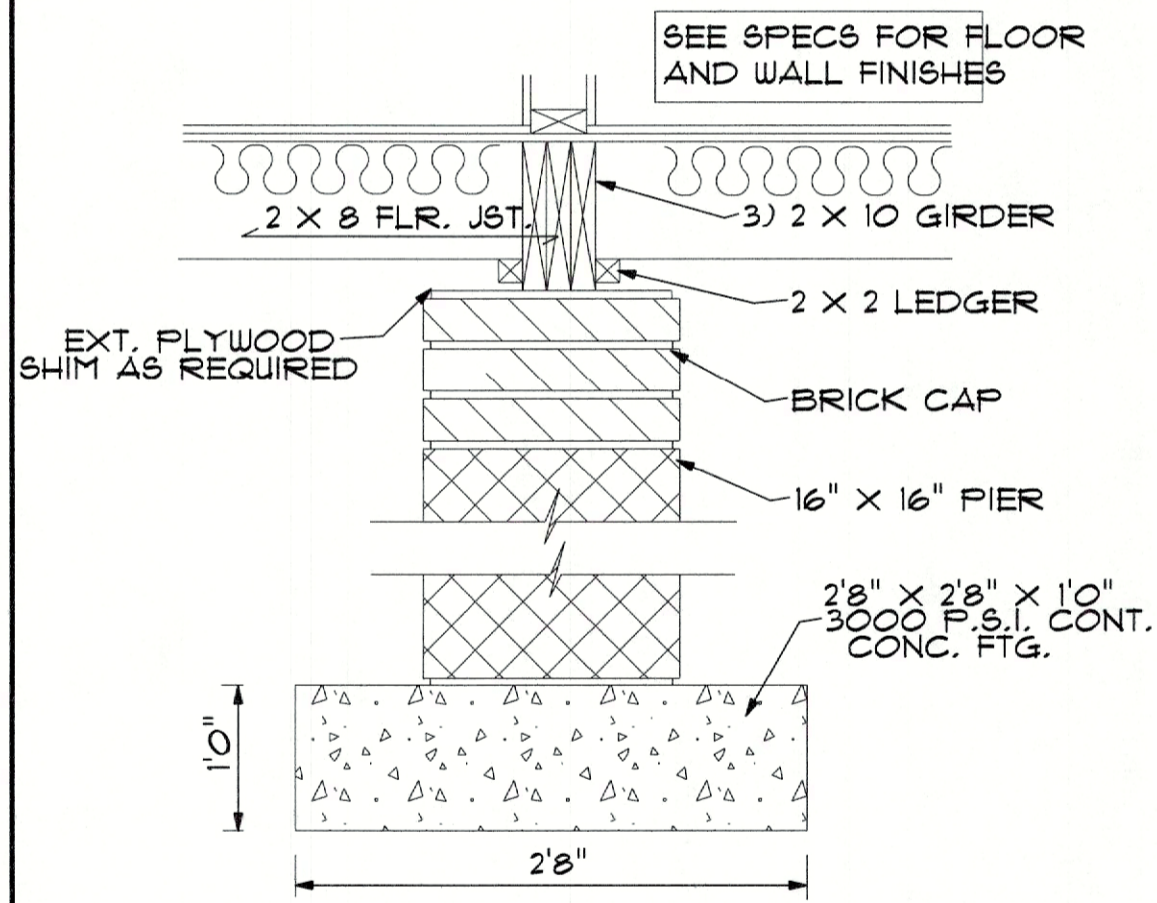

**TYP. BEARING GIRDER  
POINT LOAD**  
NTS

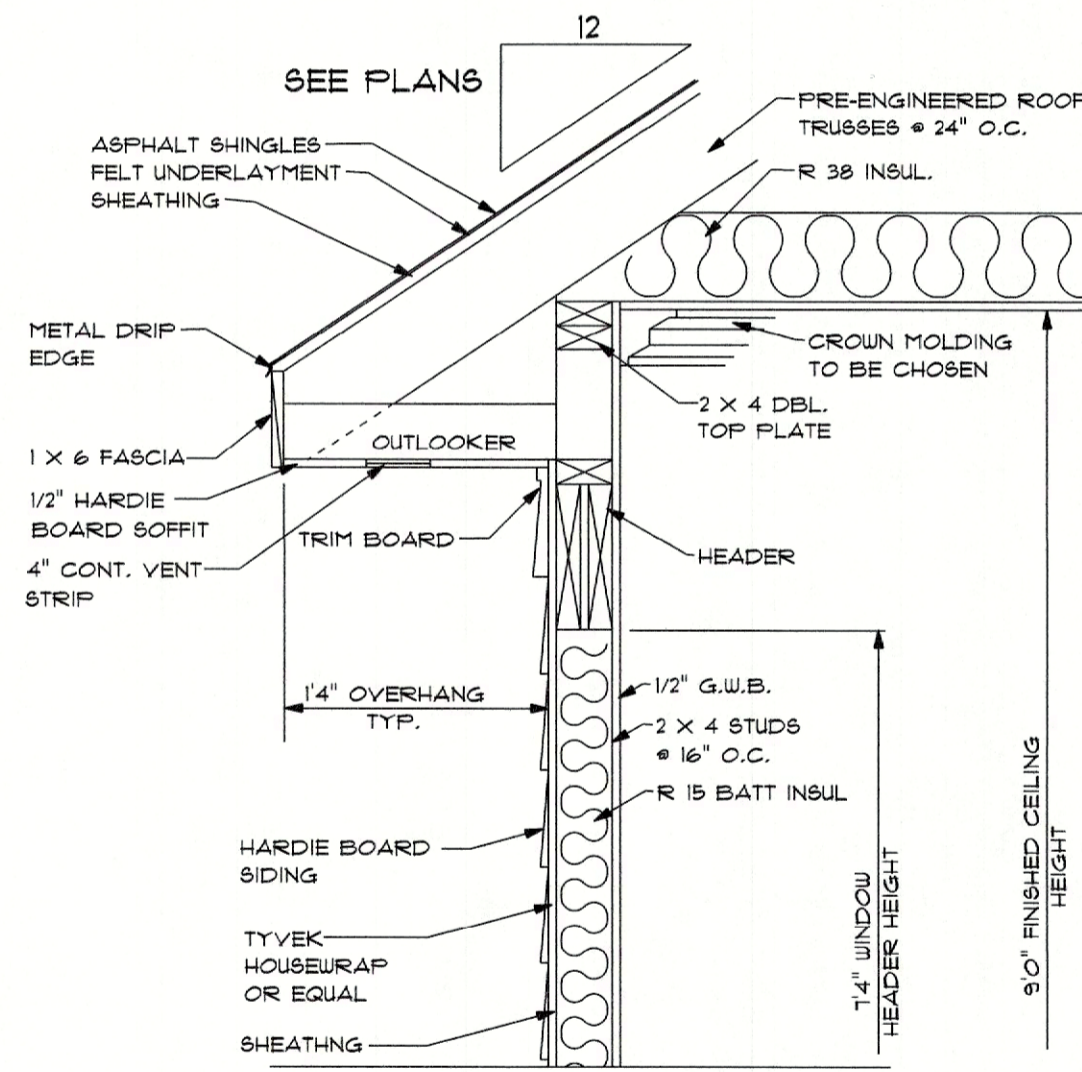

**TYP. OVERHANG DETAIL**  
NTS

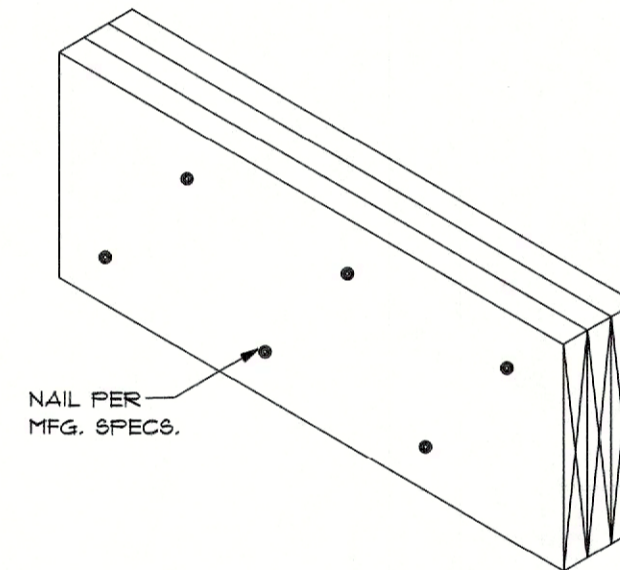

**TYP. LVL BEAM**  
SCALE: 1" = 1'0"

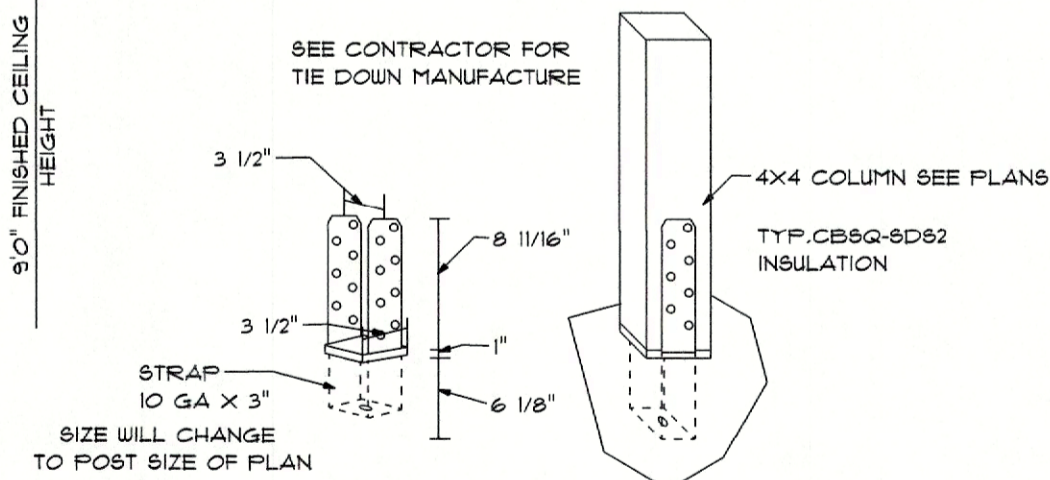

**TYP. TIE DOWN  
DETAIL**  
NTS

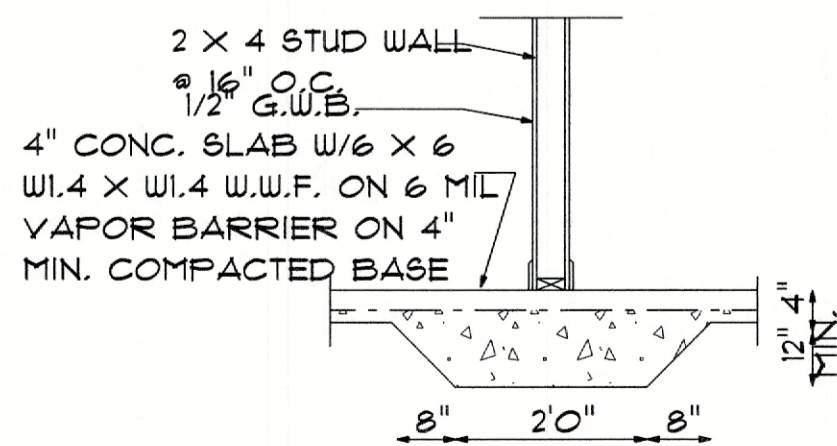

**LUG FOOTING**

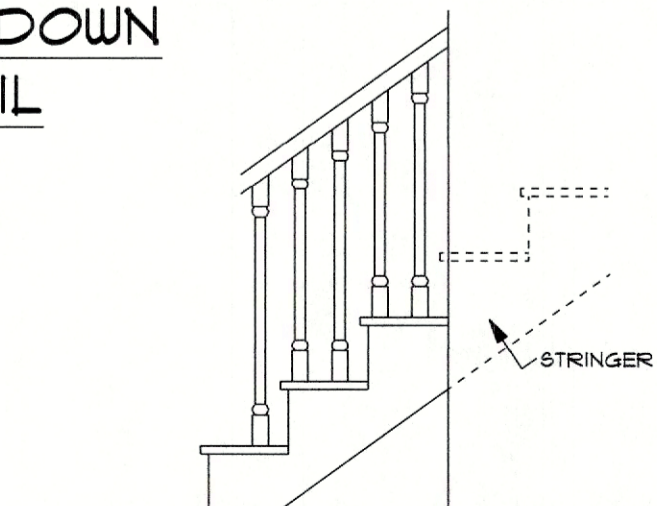

**STAIR DETAIL**  
SCALE: 1/2" = 1'0"

NOTE:  
BUILDING CONTRACTOR TO MEET LOCAL WIND LOADS PER LOCAL CODE AS IT PERTAINS TO LOCATION OF HOUSE 100, 110, 120, 130, 140, 150, MPH



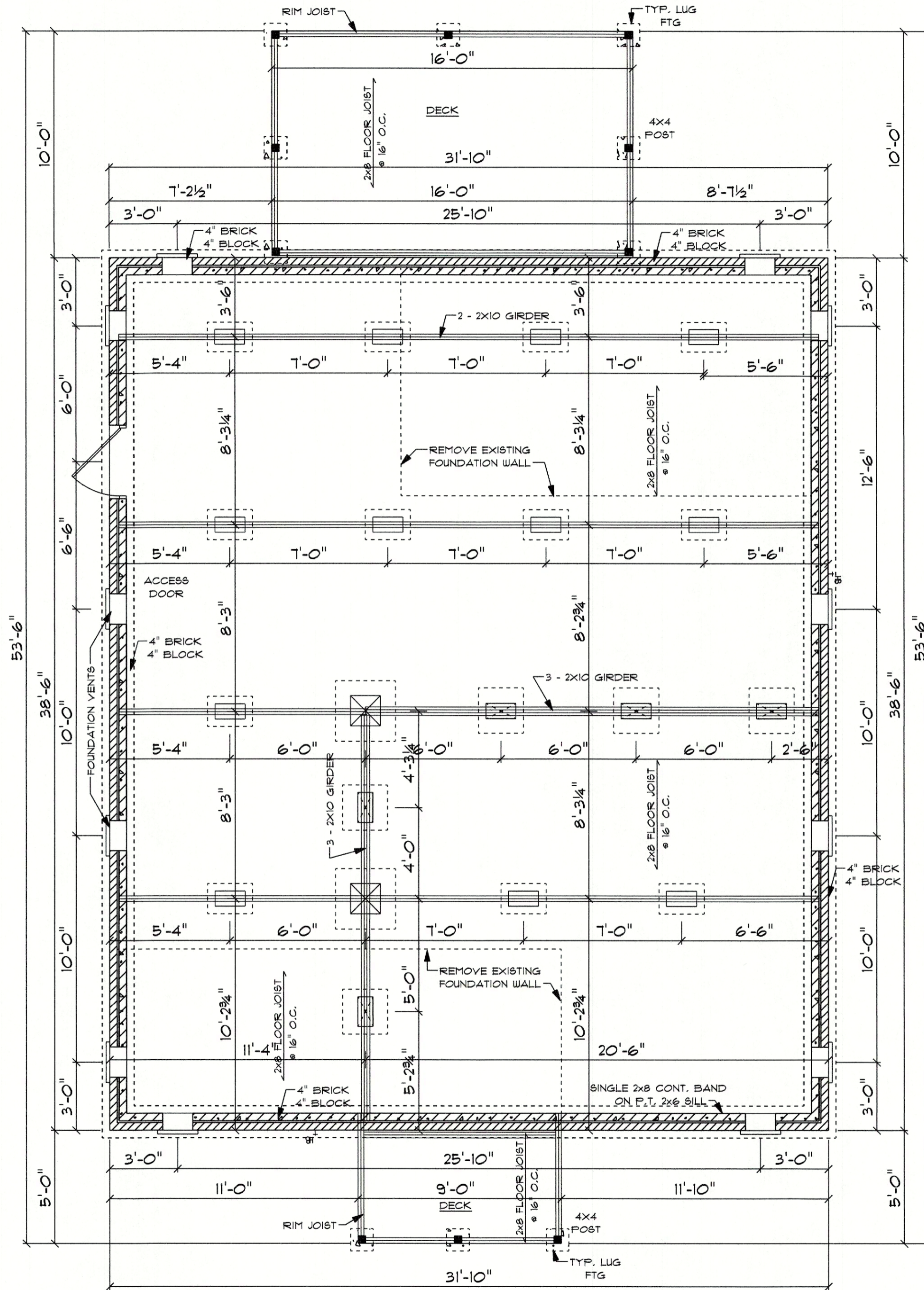

**FOUNDATION PLAN**

SCALE: 1/4" = 1'-0"

FOUNDATION VETILIZATION - 1226 S/F / 150 = 8.17 S/F REQUIRED

1226 S/F IN NEW CONSTRUCTION  
45 S/F ON FRONT DECK  
160 S/F ON REAR DECK

	16"x16" PIER W/ 32" X 32" X 12" CONC. FTG.
	8"x16" PIER W/ 24" X 24" X 12" CONC. FTG.
	8"x16" PIER W/ 16" X 24" X 8" CONC. FTG.
	8"x16" PLASTER

- NOTES:
1. ALL FINAL MATERIALS ARE TO BE CHOSEN BY HOME OWNER AND / OR BUILDER.
  2. FINAL NUMBER OF EXTERIOR STEPS WILL BE DETERMINED ON SITE BY GRADE.
  3. CONTRACTOR MUST MEET OR EXCEED ALL LOCAL BUILDING CODES (NC 2018).
  4. DESIGNER ASSUMES NO RESPONSIBILITY FOR CHANGES TO DRAWINGS BY OTHERS DURING CONSTRUCTION.
  5. ALL STRUCTURAL INFO SHOWN ON PLANS ARE FOR REFERENCE PURPOSES ONLY. CONTRACTOR SHALL HAVE STRUCTURAL ENG. REVIEW AND DESIGN ALL STRUCTURAL ELEMENTS.



GCP Designs Group LLC  
Designs You Can Trust

DATE: 7-8-2021  
SUBDIVISION:  
BUILDER:

**MR. SOLOMON WOODS**

NOTE:  
BUILDING CONTRACTOR TO MEET LOCAL WIND LOADS PER LOCAL CODE AS IT PERTAINS TO LOCATION OF HOUSE 100, 110, 120, 130, 140, 150, MPH



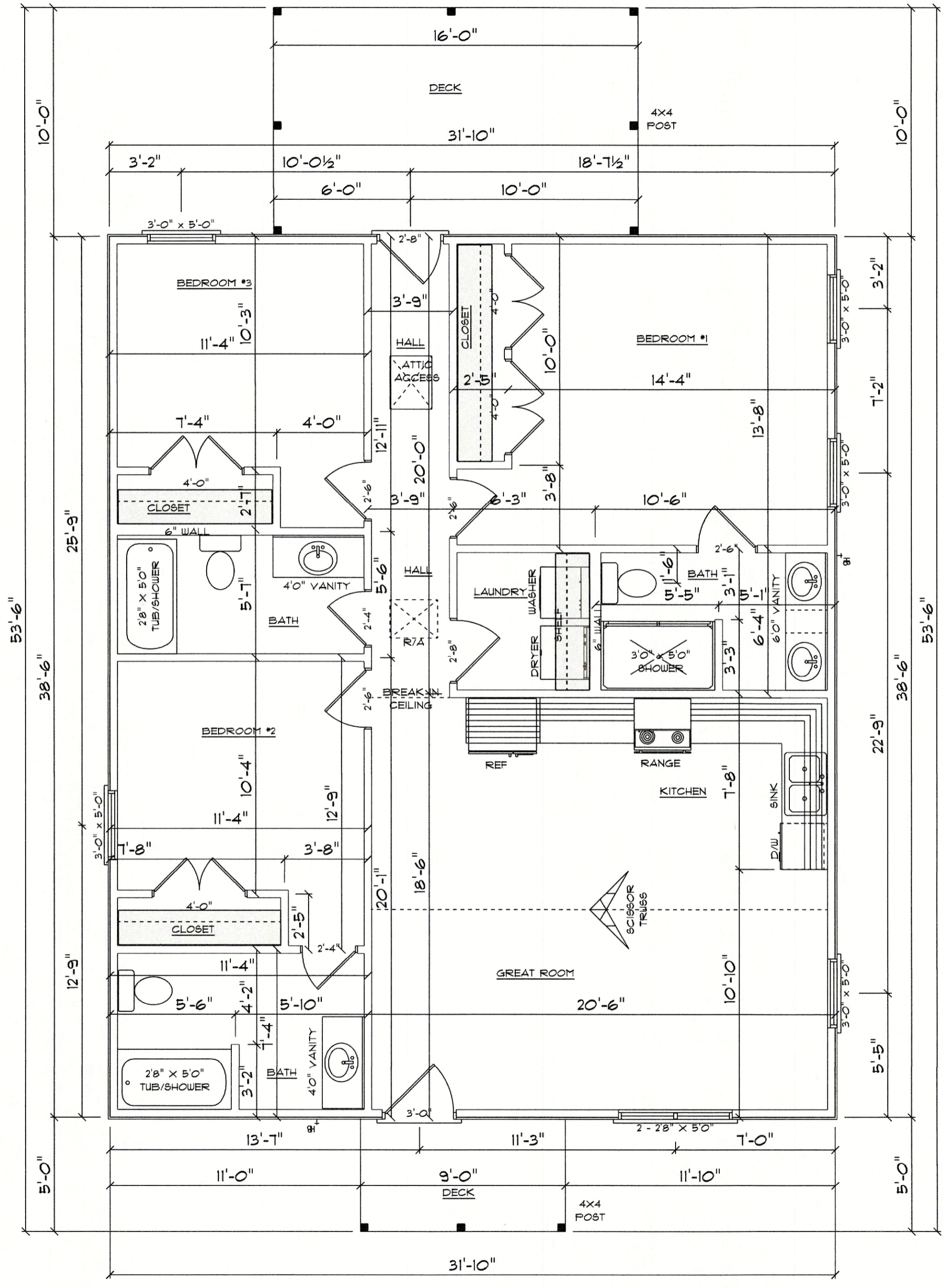

**NEW CONSTRUCTION**  
SCALE: 1/4" = 1'0"

1226 S/F IN NEW CONSTRUCTION  
45 S/F ON FRONT DECK  
160 S/F ON REAR DECK

- NOTES:
1. ALL FINAL MATERIALS ARE TO BE CHOSEN BY HOME OWNER AND / OR BUILDER.
  2. FINAL NUMBER OF EXTERIOR STEPS WILL BE DETERMINED ON SITE BY GRADE.
  3. CONTRACTOR MUST MEET OR EXCEED ALL LOCAL BUILDING CODES (NC 2018).
  4. DESIGNER ASSUMES NO RESPONSIBILITY FOR CHANGES TO DRAWINGS BY OTHERS DURING CONSTRUCTION.
  5. ALL STRUCTURAL INFO SHOWN ON PLANS ARE FOR REFERENCE PURPOSES ONLY. CONTRACTOR SHALL HAVE STRUCTURAL ENG. REVIEW AND DESIGN ALL STRUCTURAL ELEMENTS.

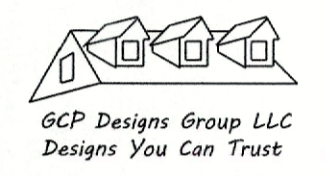

DATE: 7-8-2021  
SUBDIVISION:  
BUILDER:

**MR. SOLOMON WOODS**

NOTE:  
BUILDING CONTRACTOR TO MEET LOCAL WIND LOADS PER LOCAL CODE AS IT PERTAINS TO LOCATION OF HOUSE 100, 110, 120, 130, 140, 150, MPH



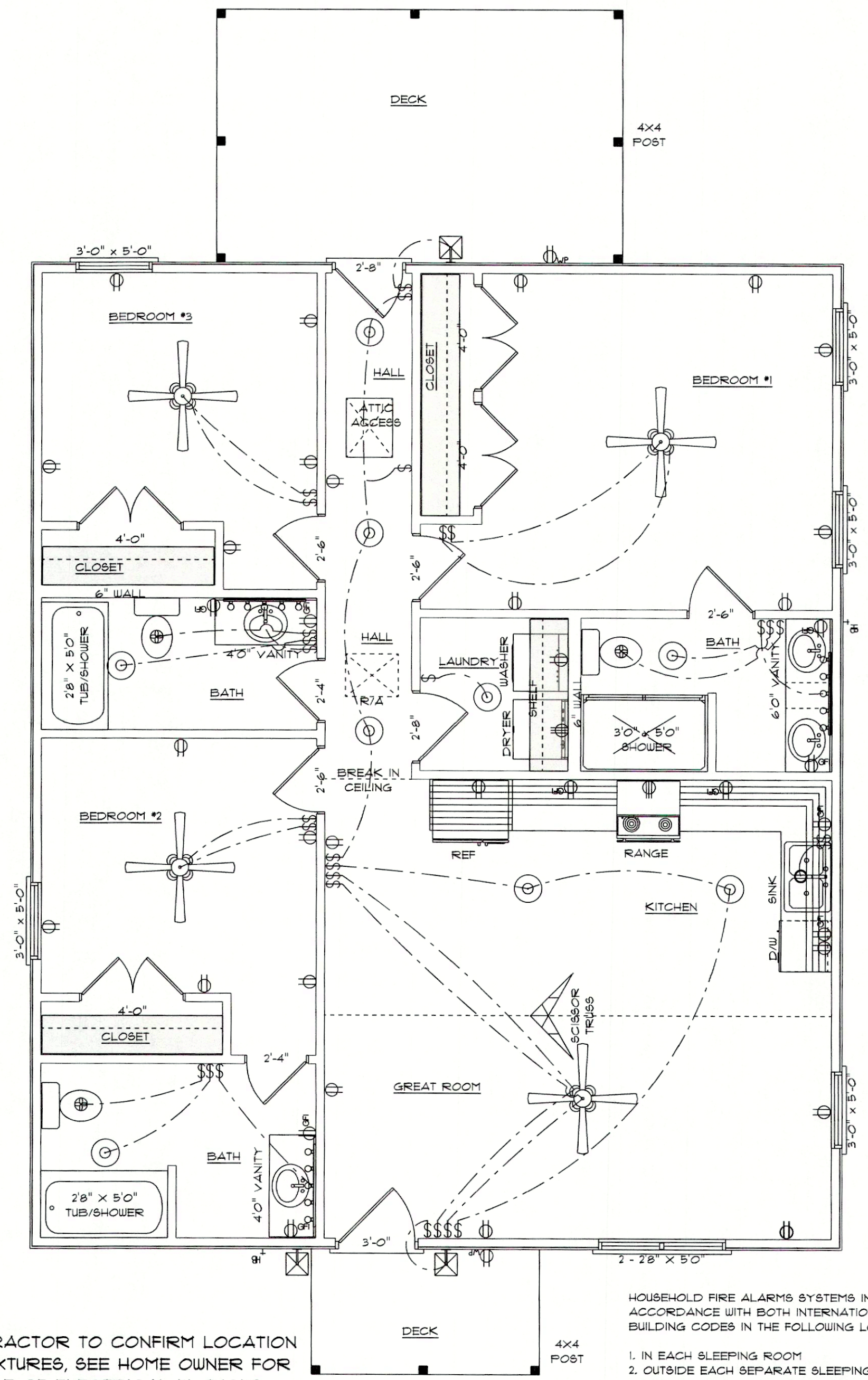

ELECTRICAL CONTRACTOR TO CONFIRM LOCATION OF OUTLET AND FIXTURES, SEE HOME OWNER FOR TYPE AND STYLE OF ELECTRICAL FIXTURES

HOUSEHOLD FIRE ALARMS SYSTEMS INSTALLED IN ACCORDANCE WITH BOTH INTERNATIONAL AND LOCAL BUILDING CODES IN THE FOLLOWING LOCATIONS.

1. IN EACH SLEEPING ROOM
2. OUTSIDE EACH SEPARATE SLEEPING AREAS IN THE IMMEDIATE VICINITY OF BEDROOMS AND WIRED TOGETHER IN SUCH A MANNER THAT WHEN ONE IS ACTIVATED ALL SHALL ACTIVATE

**ELECTRICAL PLAN**  
SCALE: 1/4" = 1'0"

ELECTRICAL LEGEND		
ELECTRICAL	COUNT	SYMBOL
ceiling fan spotlights 01	4	
can light 6inch	1	
ceiling dish round	9	
exterior craftsman light fixture	3	
fan	3	
outlet	26	
outlet 220v	2	
outlet gfi	10	
outlet wp	2	
switch	29	
vanity bar light 01	3	

NOTES:  
1. ALL FINAL MATERIALS ARE TO BE CHOSEN BY HOME OWNER AND / OR BUILDER.  
2. FINAL NUMBER OF EXTERIOR STEPS WILL BE DETERMINED ON SITE BY GRADE.  
3. CONTRACTOR MUST MEET OR EXCEED ALL LOCAL BUILDING CODES (NC 2018).  
4. DESIGNER ASSUMES NO RESPONSIBILITY FOR CHANGES TO DRAWINGS BY OTHERS DURING CONSTRUCTION.  
5. ALL STRUCTURAL INFO SHOWN ON PLANS ARE FOR REFERENCE PURPOSES ONLY. CONTRACTOR SHALL HAVE STRUCTURAL ENG. REVIEW AND DESIGN ALL STRUCTURAL ELEMENTS.

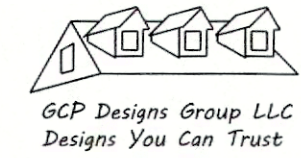

DATE: 1-8-2021  
SUBDIVISION:  
BUILDER:

**MR. SOLOMON WOODS**

NOTE:  
BUILDING CONTRACTOR TO MEET LOCAL WIND LOADS PER LOCAL CODE AS IT PERTAINS TO LOCATION OF HOUSE  
ICC, 110, 120, 130, 140, 150, 175PH



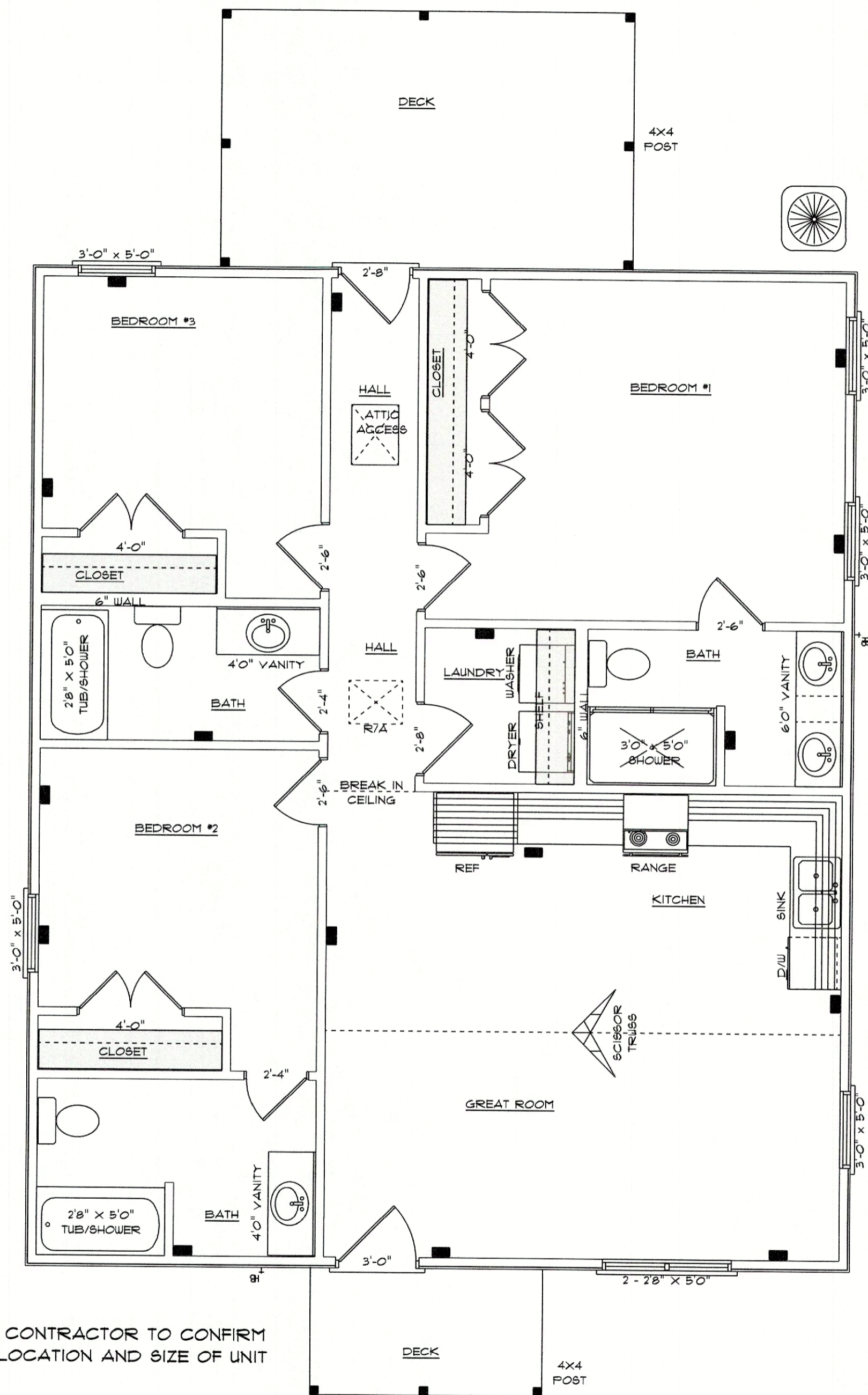

HVAC CONTRACTOR TO CONFIRM VENT LOCATION AND SIZE OF UNIT

**HVAC PLAN**  
SCALE: 1/4" = 1'0"

1226 S/F IN NEW CONSTRUCTION  
45 S/F ON FRONT DECK  
160 S/F ON REAR DECK

OPENING SCHEDULE				
PRODUCT CODE	SIZE	HINGE	REVERSED	COUNT
36X80 COLONIAL A 1	3'-0"	L	NO	1
32X80 FRENCH A 1	2'-8"	R	NO	1
28X80 COLONIAL A 1	2'-4"	L	NO	2
30X80 COLONIAL A 1	2'-6"	L	NO	1
30X80 COLONIAL A 1	2'-6"	L	YES	1
30X80 COLONIAL A 1	2'-6"	R	NO	2
32X80 COLONIAL B 1	2'-8"	L	YES	1
48X80 COLONIAL A 2	4'-0"	LR	NO	1
48X80 COLONIAL A 2	4'-0"	LR	YES	3
36X60 DOUBLE HUNG 1	3'-0" x 5'-0"	U	NA	5
60X72 DOUBLE HUNG 2	2 - 2'-8" x 5'-0"	UU	NA	1

NOTES:  
 1. ALL FINAL MATERIALS ARE TO BE CHOSEN BY HOME OWNER AND / OR BUILDER.  
 2. FINAL NUMBER OF EXTERIOR STEPS WILL BE DETERMINED ON SITE BY GRADE.  
 3. CONTRACTOR MUST MEET OR EXCEED ALL LOCAL BUILDING CODES (NC 2018).  
 4. DESIGNER ASSUMES NO RESPONSIBILITY FOR CHANGES TO DRAWINGS BY OTHERS DURING CONSTRUCTION.  
 5. ALL STRUCTURAL INFO SHOWN ON PLANS ARE FOR REFERENCE PURPOSES ONLY. CONTRACTOR SHALL HAVE STRUCTURAL ENG. REVIEW AND DESIGN ALL STRUCTURAL ELEMENTS



GCP Designs Group LLC  
Designs You Can Trust

DATE: 7-8-2021  
 SUBDIVISION:  
 BUILDER:

**MR. SOLOMON WOODS**

APPROVED

APPROVED

NOTE:  
 BUILDING CONTRACTOR TO MEET LOCAL WIND LOADS PER LOCAL CODE AS IT PERTAINS TO LOCATION OF HOUSE 100, 110, 120, 130, 140, 150, MPH

*[Handwritten notes and signatures in the right margin, including names like 'MR. SOLOMON WOODS' and various initials.]*