

EXISTING HOUSE

SCALE: 1/4" = 1'0"

867 S/F IN EXISTING HOUSE

- NOTES:
1. ALL FINAL MATERIALS ARE TO BE CHOSEN BY HOME OWNER AND / OR BUILDER.
 2. FINAL NUMBER OF EXTERIOR STEPS WILL BE DETERMINED ON SITE BY GRADE.
 3. CONTRACTOR MUST MEET OR EXCEED ALL LOCAL BUILDING CODES (NC 2019).
 4. DESIGNER ASSUMES NO RESPONSIBILITY FOR CHANGES TO DRAWINGS BY OTHERS DURING CONSTRUCTION.
 5. ALL STRUCTURAL INFO SHOWN ON PLANS ARE FOR REFERENCE PURPOSES ONLY. CONTRACTOR SHALL HAVE STRUCTURAL ENG. REVIEW AND DESIGN ALL STRUCTURAL ELEMENTS.

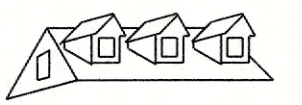

GCP Designs Group LLC
Designs You Can Trust

DATE: 7-8-2021
SUBDIVISION:
BUILDER:

MR. SOLOMON WOODS

NOTE:
BUILDING CONTRACTOR TO MEET LOCAL WIND LOADS PER LOCAL CODE AS IT PERTAINS TO LOCATION OF HOUSE 100, 110, 120, 130, 140, 150, MPH

- NOTES:
1. ALL FINAL MATERIALS ARE TO BE CHOSEN BY HOME OWNER AND / OR BUILDER.
 2. FINAL NUMBER OF EXTERIOR STEPS WILL BE DETERMINED ON SITE BY GRADE.
 3. CONTRACTOR MUST MEET OR EXCEED ALL LOCAL BUILDING CODES (NC 2018).
 4. DESIGNER ASSUMES NO RESPONSIBILITY FOR CHANGES TO DRAWINGS BY OTHERS DURING CONSTRUCTION.
 5. ALL STRUCTURAL INFO SHOWN ON PLANS ARE FOR REFERENCE PURPOSES ONLY. CONTRACTOR SHALL HAVE STRUCTURAL ENG. REVIEW AND DESIGN ALL STRUCTURAL ELEMENTS.

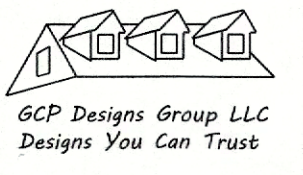

DATE: 7-8-2021
SUBDIVISION:
BUILDER:

MR. SOLOMON WOODS

NOTE:
BUILDING CONTRACTOR TO MEET LOCAL WIND LOADS PER LOCAL CODE AS IT PERTAINS TO LOCATION OF HOUSE 100, 110, 120, 130, 140, 150, MPH.

9'0" FINISHED CEILING HEIGHT ON FIRST FLOOR
7'4" WINDOW HEADER HEIGHT ON FIRST FLOOR
8'0" FINISHED CEILING HEIGHT ON SECOND FLOOR
6'8" WINDOW HEADER HEIGHT ON SECOND FLOOR
CANTILEVER ALL ROOF TRUSSES

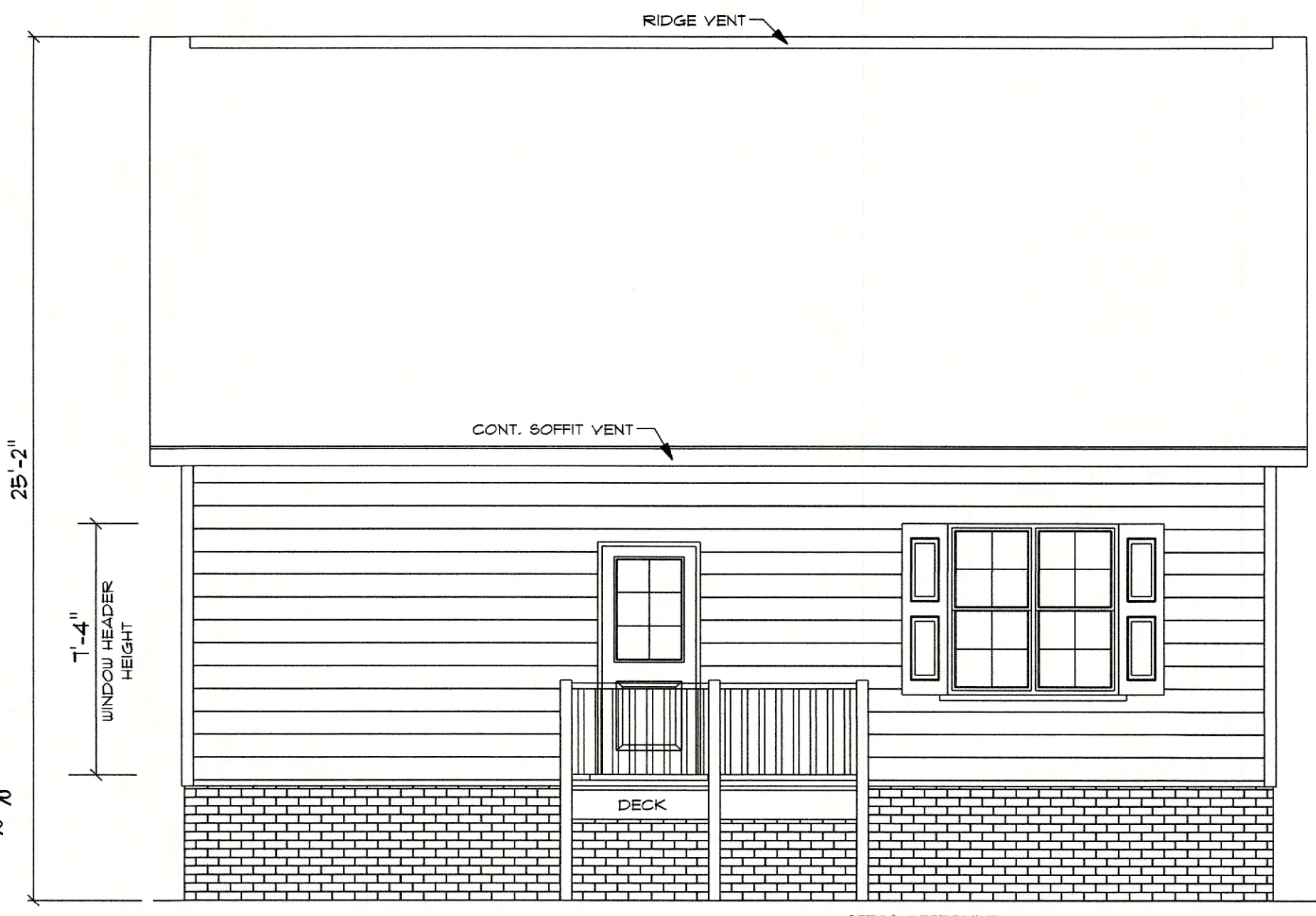

FRONT ELEVATION
SCALE: 1/4" = 1'0"

STEPS DETERMINED BY GRADE

ATTIC VENTILATION - 12262 S/F / 300 = 4.08 S/F REQUIRED

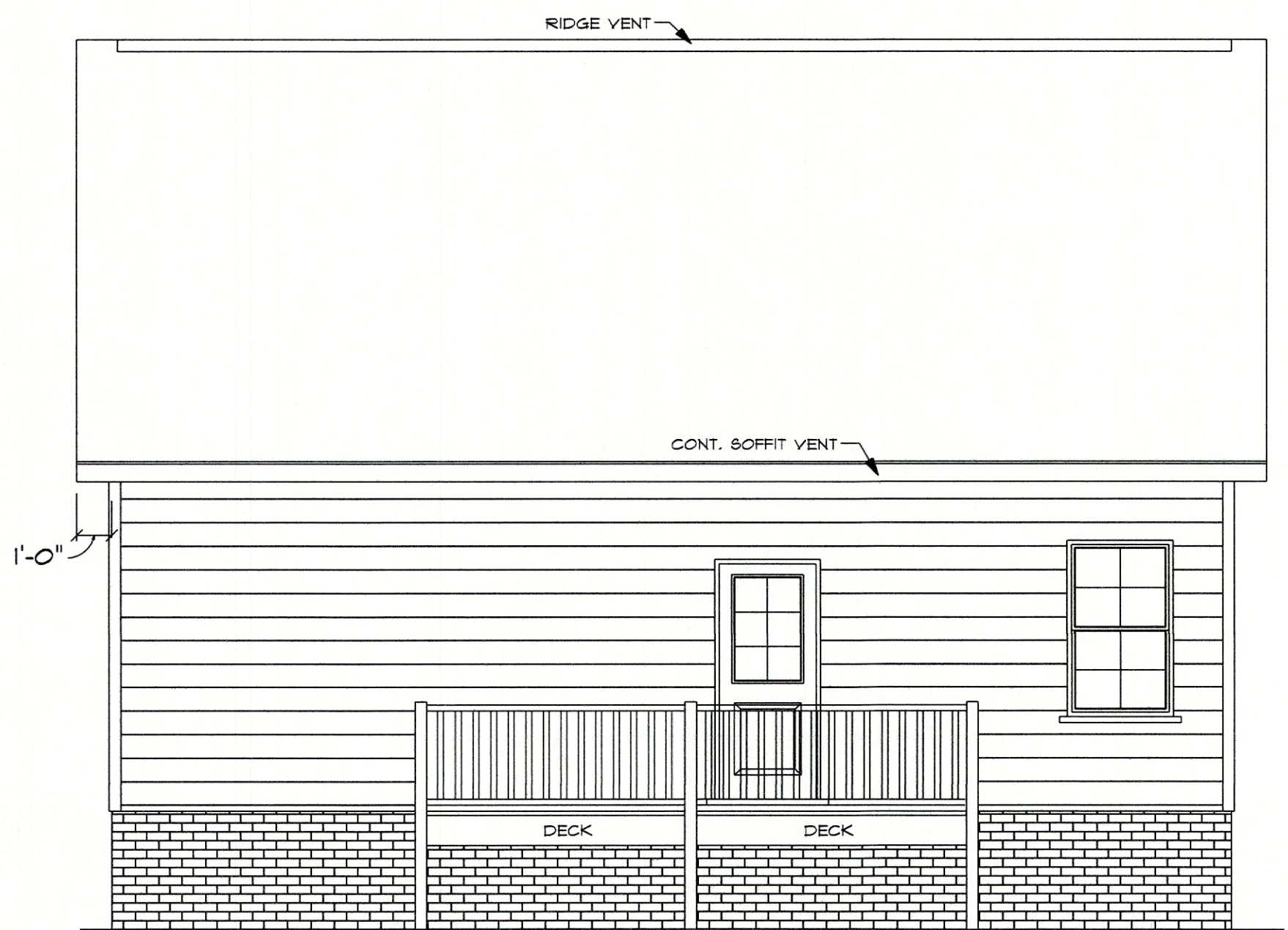

STEPS DETERMINED BY GRADE
REAR ELEVATION
SCALE: 1/4" = 1'0"

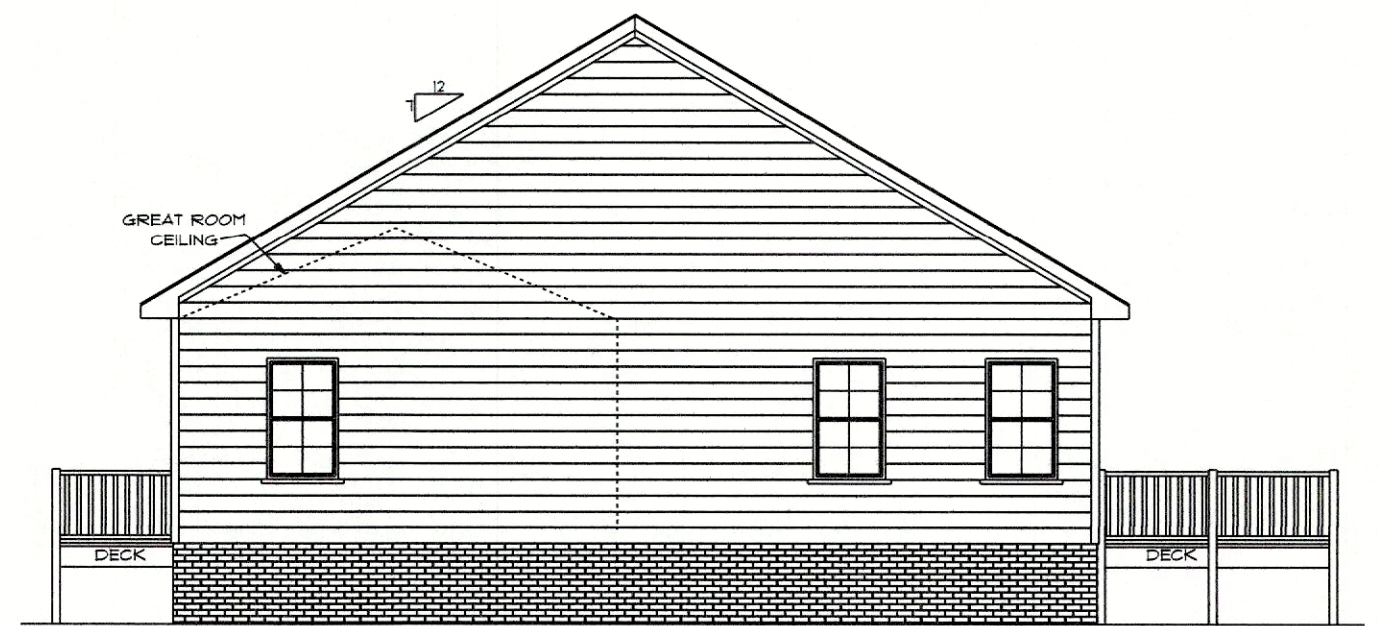

RIGHT ELEVATION
SCALE: 1/4" = 1'0"

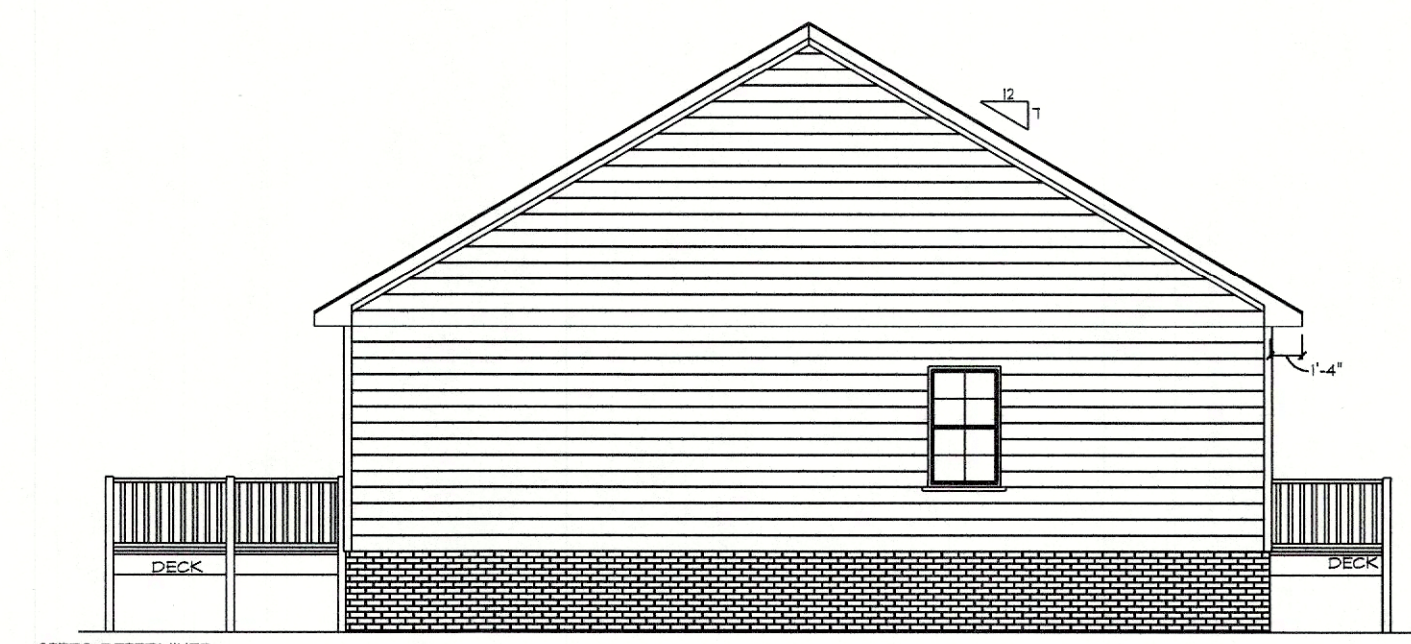

LEFT ELEVATION
SCALE: 1/4" = 1'0"

NOTES:
1. ALL FINAL MATERIALS ARE TO BE CHOSEN BY HOME OWNER AND / OR BUILDER.
2. FINAL NUMBER OF EXTERIOR STEPS WILL BE DETERMINED ON SITE BY GRADE.
3. CONTRACTOR MUST MEET OR EXCEED ALL LOCAL BUILDING CODES (NC 2016).
4. DESIGNER ASSUMES NO RESPONSIBILITY FOR CHANGES TO DRAWINGS BY OTHERS DURING CONSTRUCTION.
5. ALL STRUCTURAL INFO SHOWN ON PLANS ARE FOR REFERENCE PURPOSES ONLY. CONTRACTOR SHALL HAVE STRUCTURAL ENG. REVIEW AND DESIGN ALL STRUCTURAL ELEMENTS.



GCP Designs Group LLC
Designs You Can Trust

DATE: 7-8-2021
SUBDIVISION:
BUILDER:

MR. SOLOMON WOODS

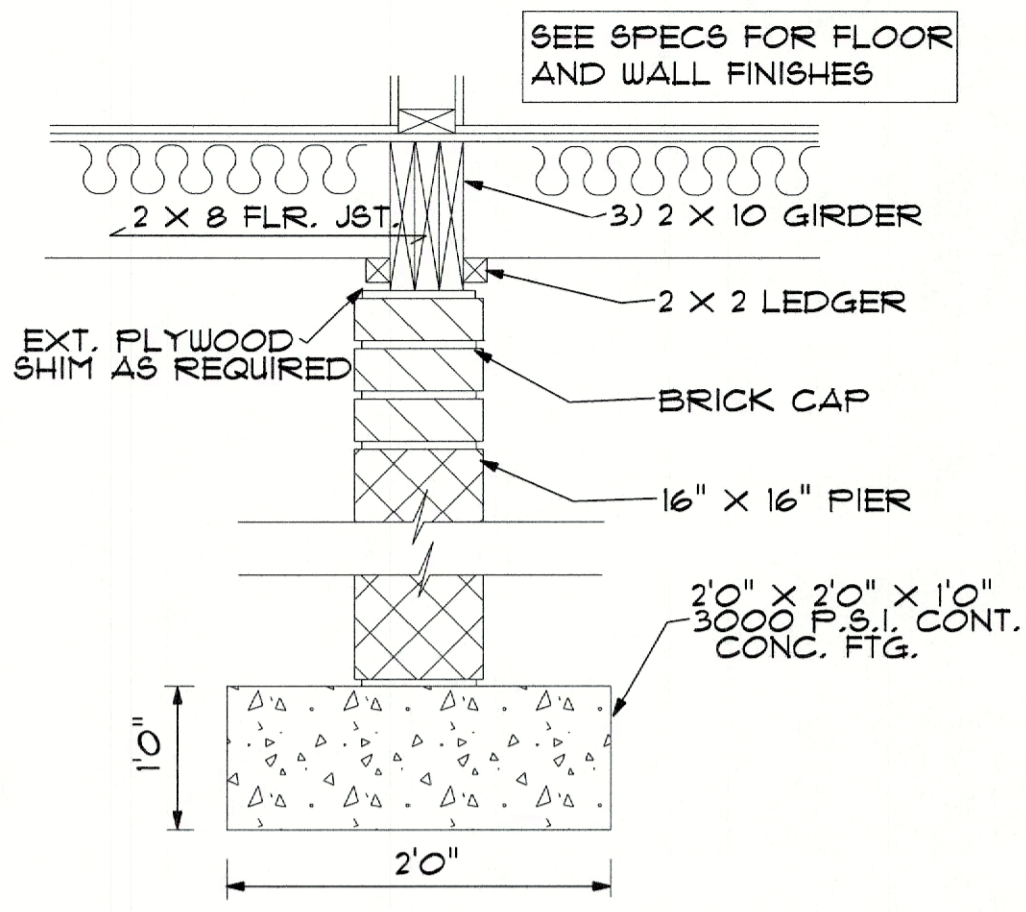

**TYP. BEARING GIRDER
NON-POINT LOAD**
NTS

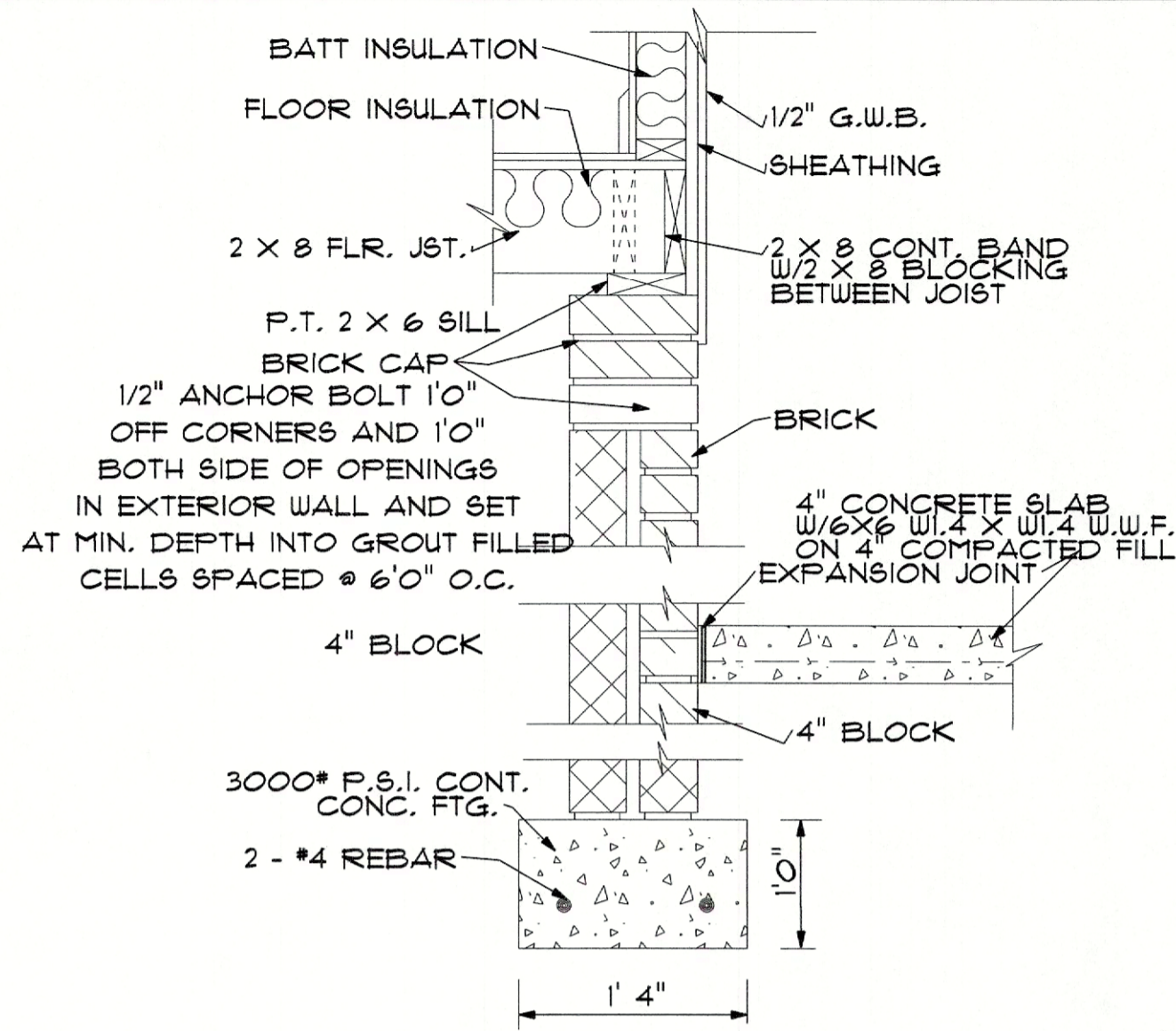

SLAB & CRAWL SPACE WALL
NTS

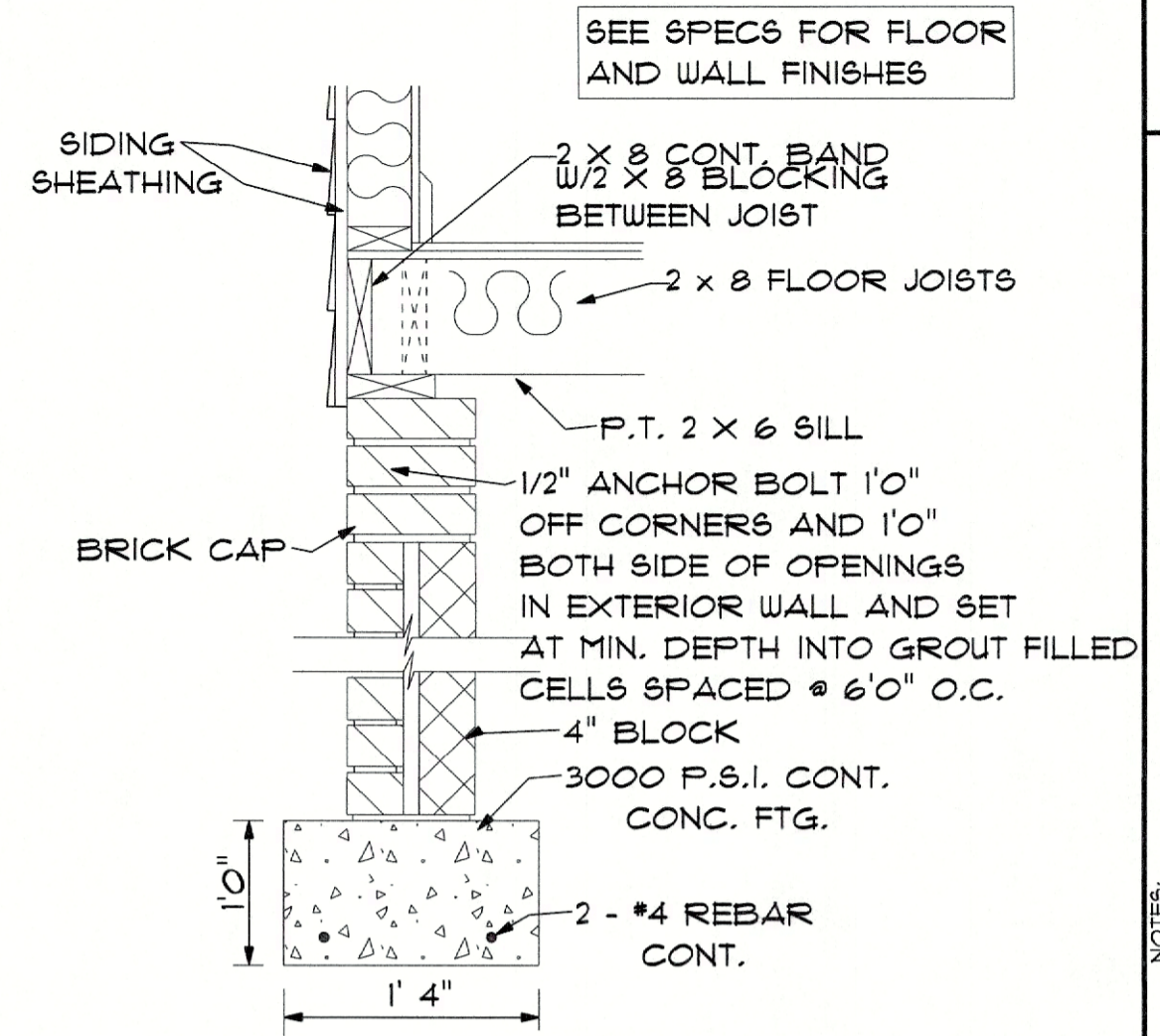

TYP. SIDING EXT. WALL DET.
NTS

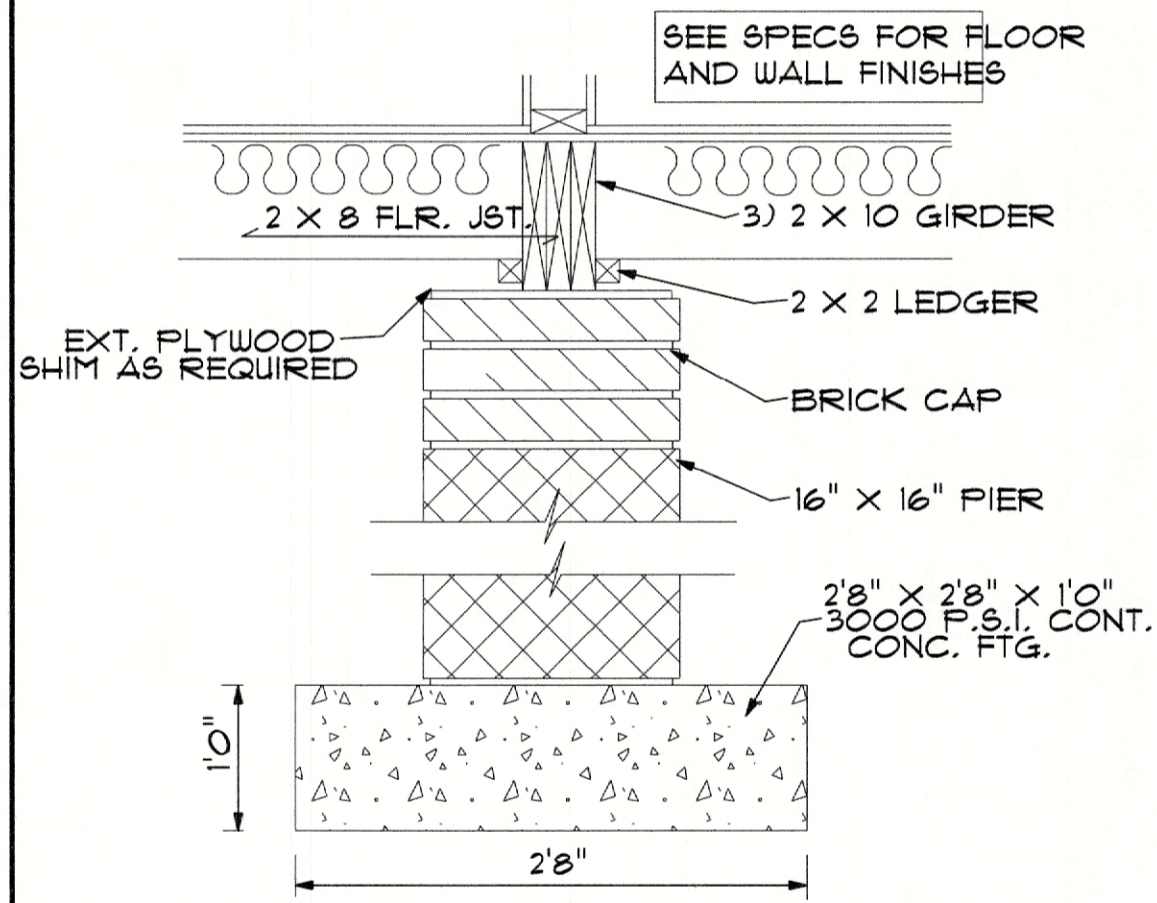

**TYP. BEARING GIRDER
POINT LOAD**
NTS

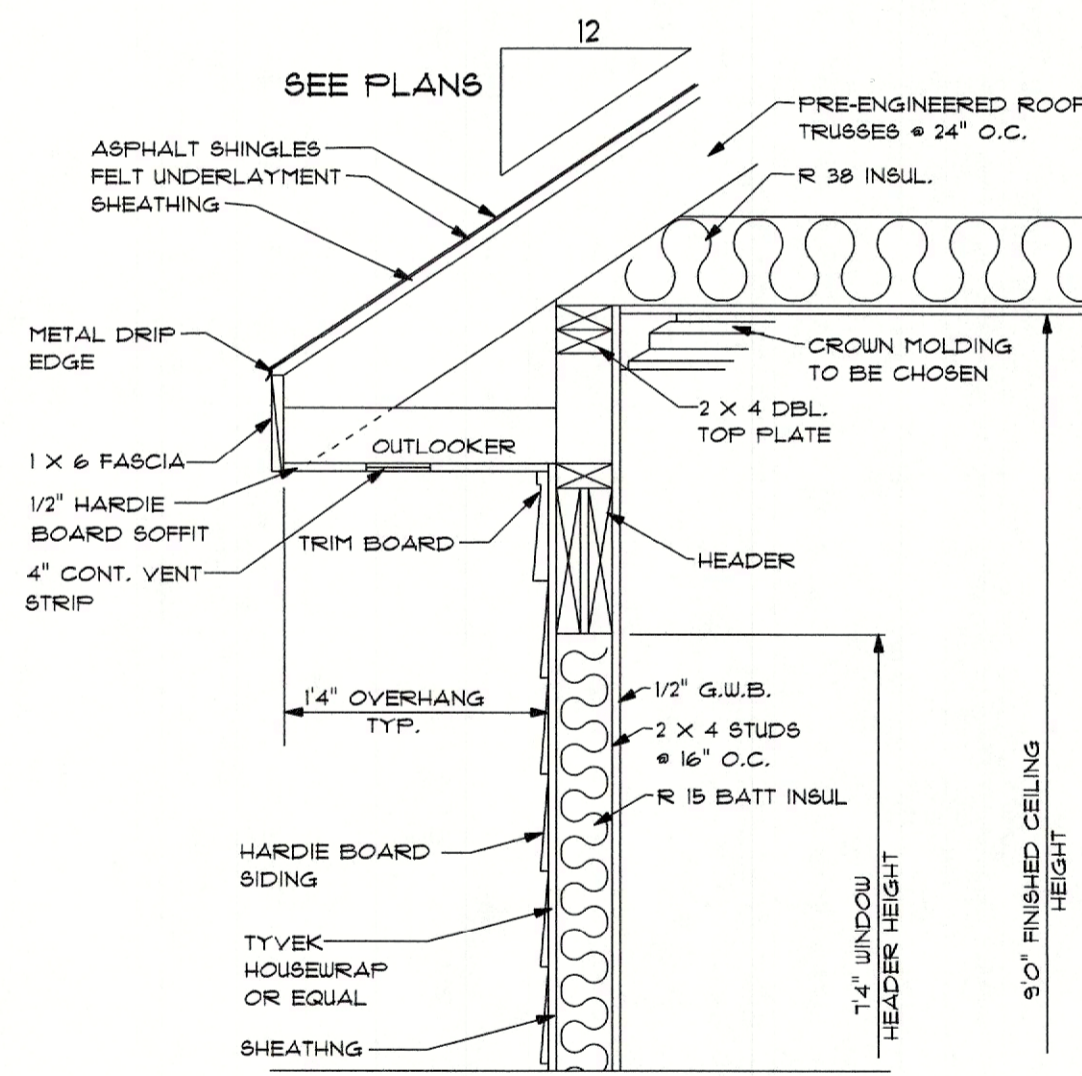

TYP. OVERHANG DETAIL
NTS

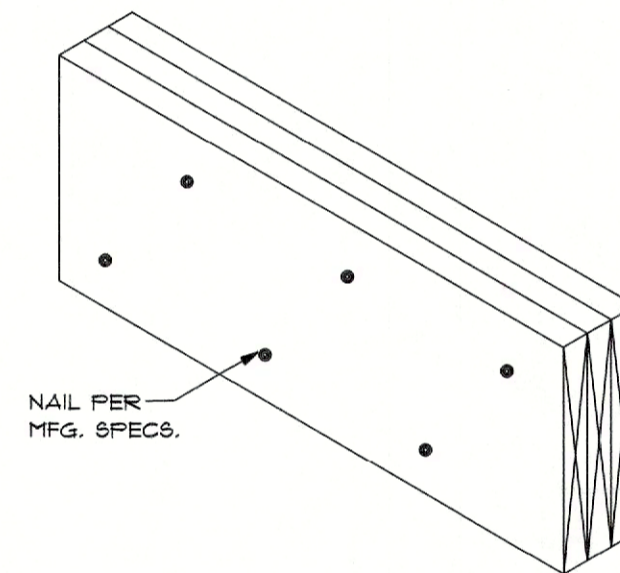

TYP. LVL BEAM
SCALE: 1" = 1'0"

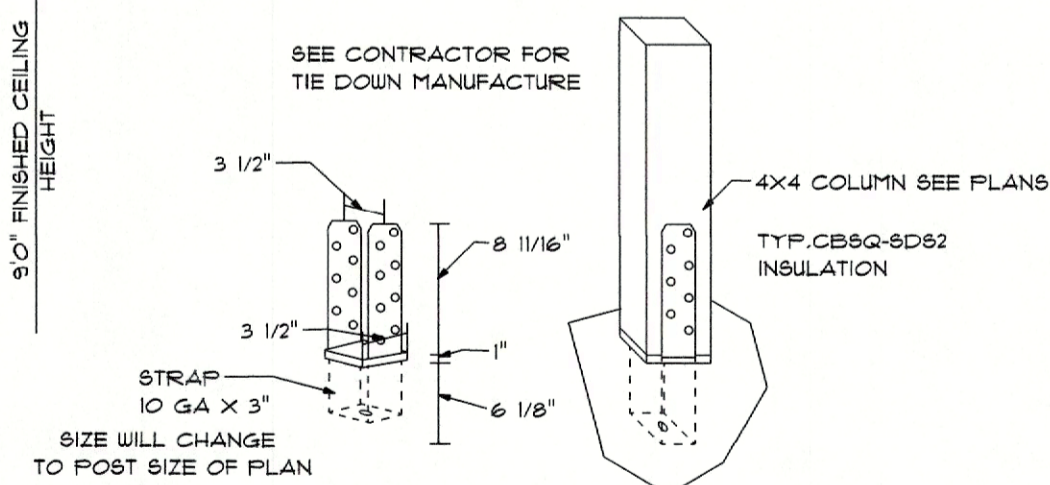

**TYP. TIE DOWN
DETAIL**
NTS

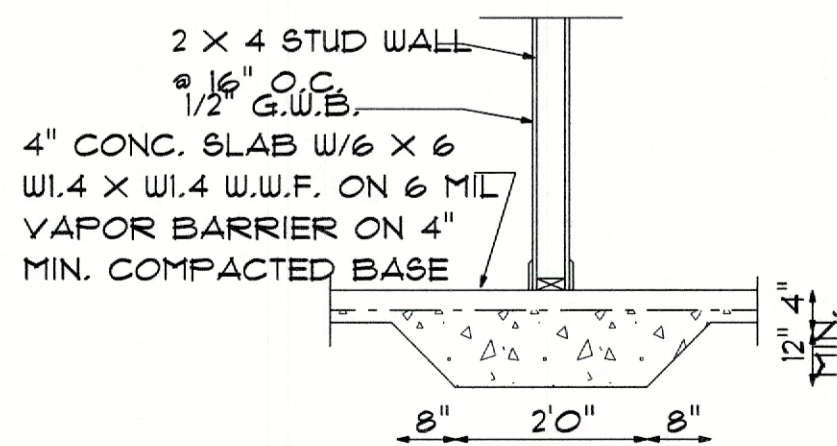

LUG FOOTING

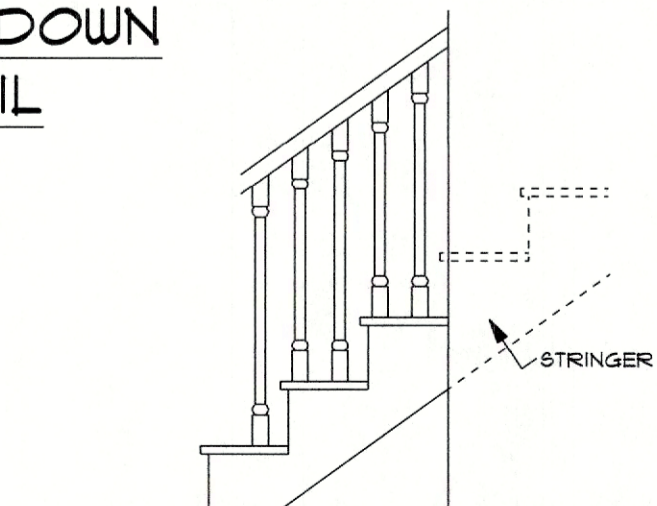

STAIR DETAIL
SCALE: 1/2" = 1'0"

NOTE:
BUILDING CONTRACTOR TO MEET LOCAL WIND LOADS PER LOCAL CODE AS IT PERTAINS TO LOCATION OF HOUSE 100, 110, 120, 130, 140, 150, MPH

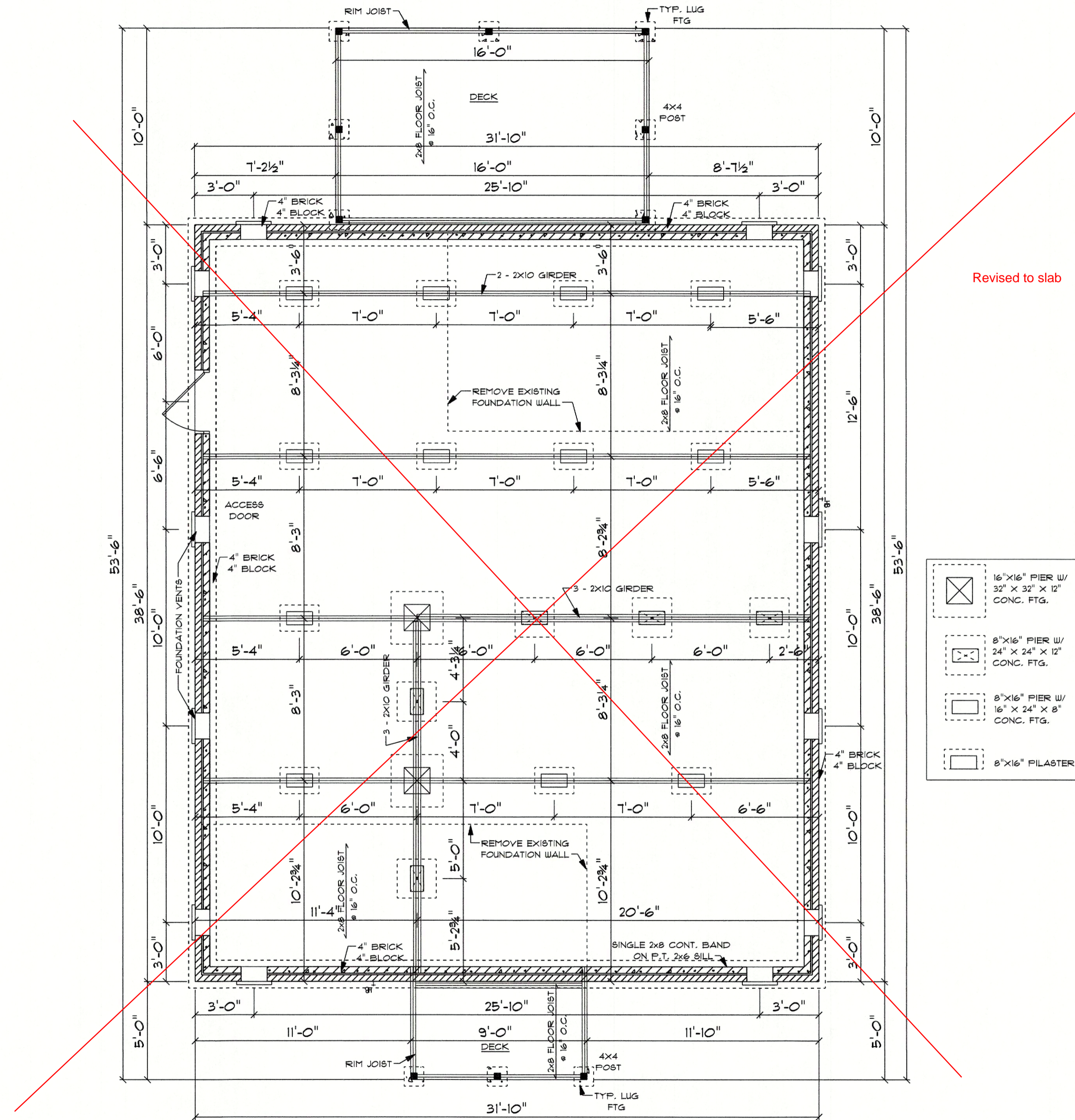

Revised to slab

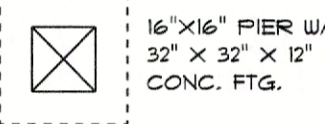
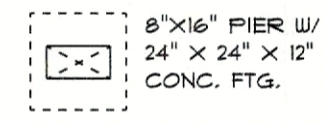
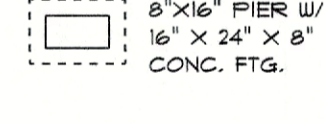
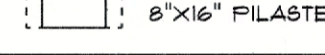
-  16"x16" PIER W/
32" X 32" X 12"
CONC. FTG.
-  8"x16" PIER W/
24" X 24" X 12"
CONC. FTG.
-  8"x16" PIER W/
16" X 24" X 8"
CONC. FTG.
-  8"x16" PLASTER

FOUNDATION PLAN

SCALE: 1/4" = 1'-0"

FOUNDATION VETILIZATION - 1226 S/F / 150 = 8.17 S/F REQUIRED

1226 S/F IN NEW CONSTRUCTION
45 S/F ON FRONT DECK
160 S/F ON REAR DECK

- NOTES:
1. ALL FINAL MATERIALS ARE TO BE CHOSEN BY HOME OWNER AND / OR BUILDER.
 2. FINAL NUMBER OF EXTERIOR STEPS WILL BE DETERMINED ON SITE BY GRADE.
 3. CONTRACTOR MUST MEET OR EXCEED ALL LOCAL BUILDING CODES (NC 2018).
 4. DESIGNER ASSUMES NO RESPONSIBILITY FOR CHANGES TO DRAWINGS BY OTHERS DURING CONSTRUCTION.
 5. ALL STRUCTURAL INFO SHOWN ON PLANS ARE FOR REFERENCE PURPOSES ONLY. CONTRACTOR SHALL HAVE STRUCTURAL ENG. REVIEW AND DESIGN ALL STRUCTURAL ELEMENTS.

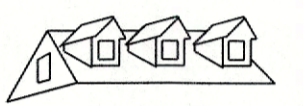

GCP Designs Group LLC
Designs You Can Trust

DATE: 7-8-2021
SUBDIVISION:
BUILDER:

MR. SOLOMON WOODS

NOTE:
BUILDING CONTRACTOR TO MEET LOCAL WIND LOADS PER LOCAL CODE AS IT PERTAINS TO LOCATION OF HOUSE 100, 110, 120, 130, 140, 150, MPH

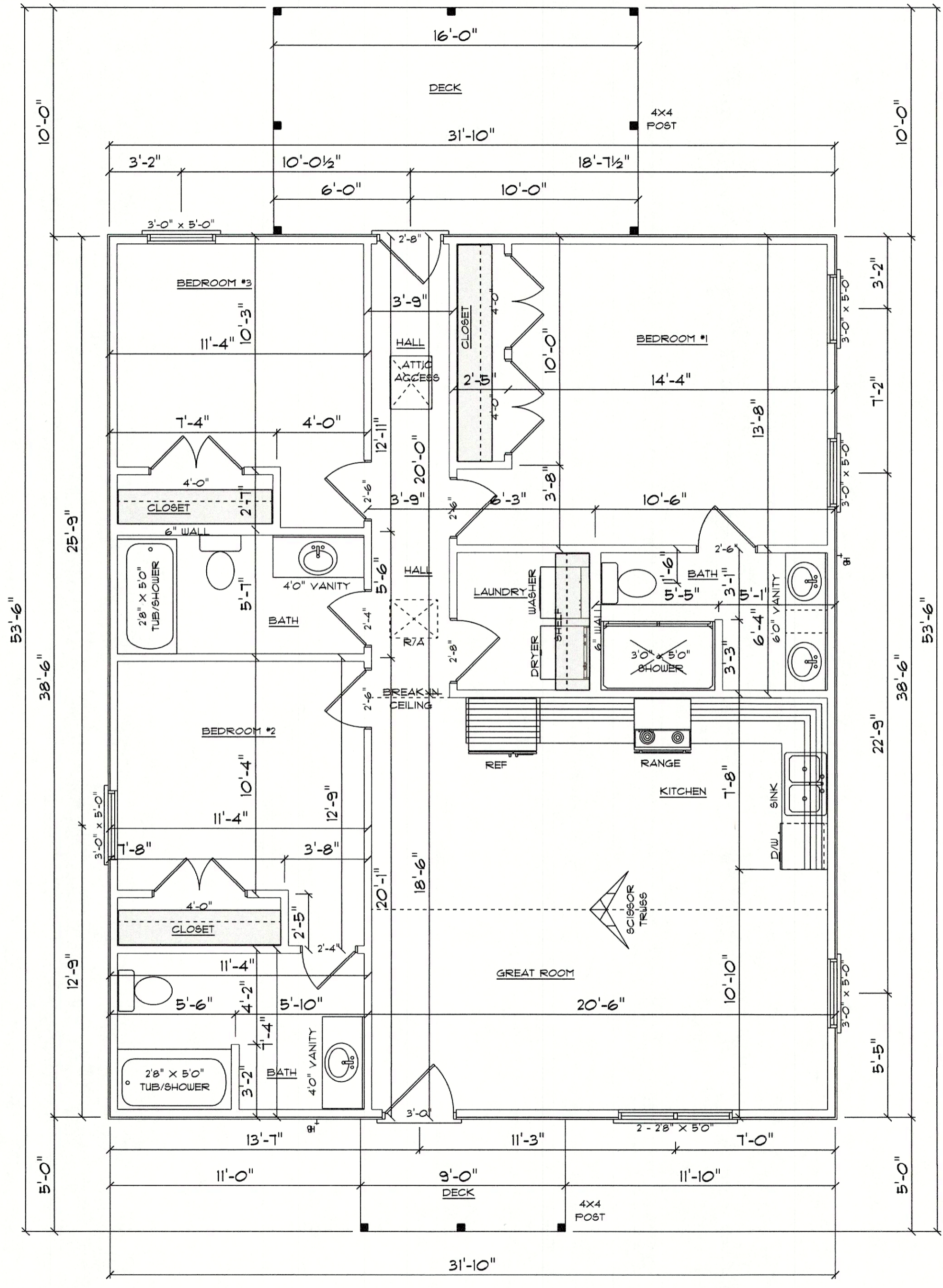

NEW CONSTRUCTION
SCALE: 1/4" = 1'0"

1226 S/F IN NEW CONSTRUCTION
45 S/F ON FRONT DECK
160 S/F ON REAR DECK

- NOTES:
1. ALL FINAL MATERIALS ARE TO BE CHOSEN BY HOME OWNER AND / OR BUILDER.
 2. FINAL NUMBER OF EXTERIOR STEPS WILL BE DETERMINED ON SITE BY GRADE.
 3. CONTRACTOR MUST MEET OR EXCEED ALL LOCAL BUILDING CODES (NC 2018).
 4. DESIGNER ASSUMES NO RESPONSIBILITY FOR CHANGES TO DRAWINGS BY OTHERS DURING CONSTRUCTION.
 5. ALL STRUCTURAL INFO SHOWN ON PLANS ARE FOR REFERENCE PURPOSES ONLY. CONTRACTOR SHALL HAVE STRUCTURAL ENG. REVIEW AND DESIGN ALL STRUCTURAL ELEMENTS.

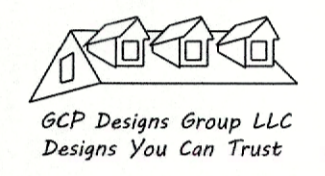

DATE: 7-8-2021
SUBDIVISION:
BUILDER:

MR. SOLOMON WOODS

NOTE:
BUILDING CONTRACTOR TO MEET LOCAL WIND LOADS PER LOCAL CODE AS IT PERTAINS TO LOCATION OF HOUSE 100, 110, 120, 130, 140, 150, MPH

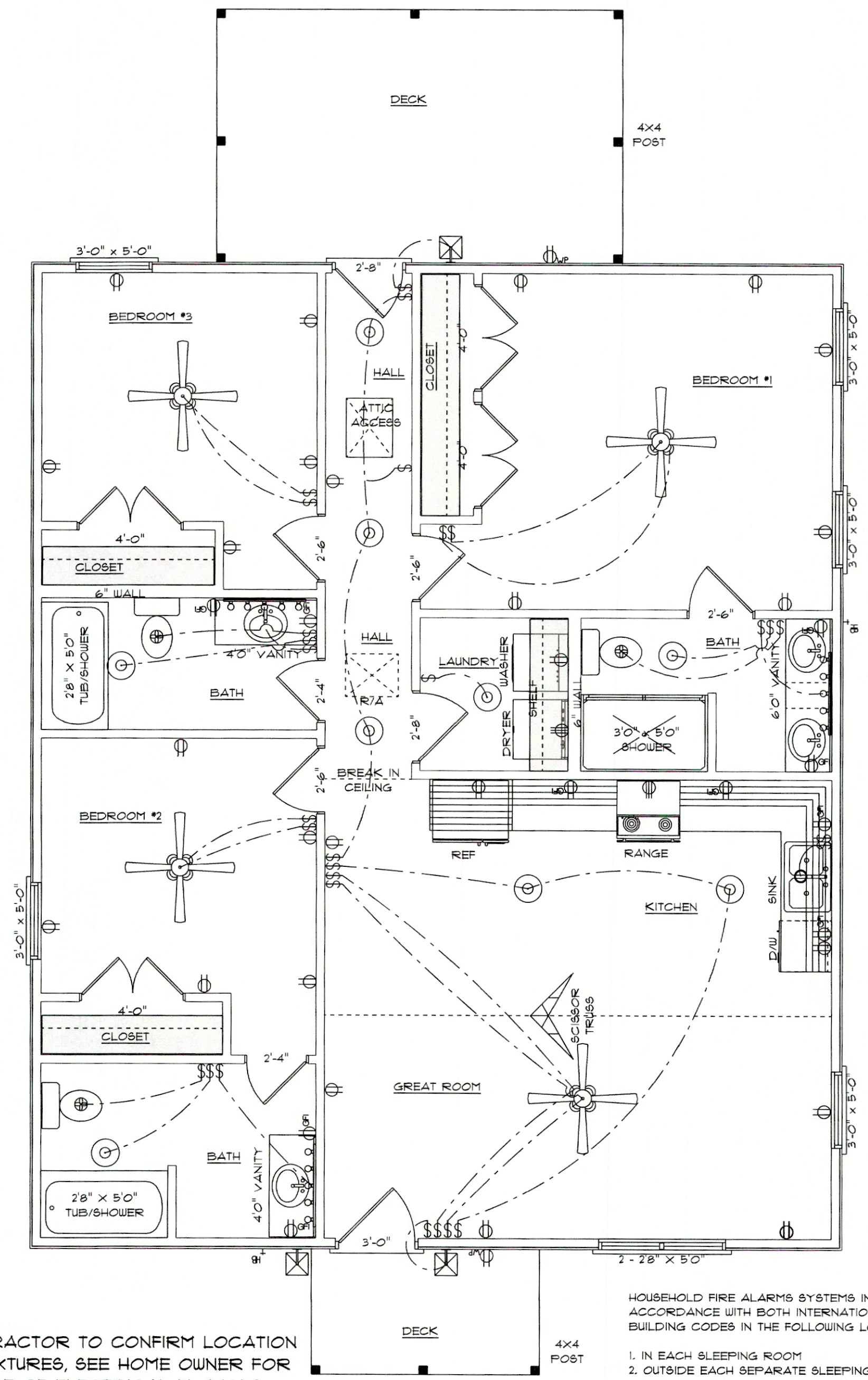

ELECTRICAL CONTRACTOR TO CONFIRM LOCATION OF OUTLET AND FIXTURES, SEE HOME OWNER FOR TYPE AND STYLE OF ELECTRICAL FIXTURES

HOUSEHOLD FIRE ALARMS SYSTEMS INSTALLED IN ACCORDANCE WITH BOTH INTERNATIONAL AND LOCAL BUILDING CODES IN THE FOLLOWING LOCATIONS.

1. IN EACH SLEEPING ROOM
2. OUTSIDE EACH SEPARATE SLEEPING AREAS IN THE IMMEDIATE VICINITY OF BEDROOMS AND WIRED TOGETHER IN SUCH A MANNER THAT WHEN ONE IS ACTIVATED ALL SHALL ACTIVATE

ELECTRICAL PLAN
SCALE: 1/4" = 1'0"

ELECTRICAL LEGEND		
ELECTRICAL	COUNT	SYMBOL
ceiling fan spotlights 01	4	
can light 6inch	1	
ceiling dish round	9	
exterior craftsman light fixture	3	
fan	3	
outlet	26	
outlet 220v	2	
outlet gfi	10	
outlet wp	2	
switch	29	
vanity bar light 01	3	

NOTES:
1. ALL FINAL MATERIALS ARE TO BE CHOSEN BY HOME OWNER AND / OR BUILDER.
2. FINAL NUMBER OF EXTERIOR STEPS WILL BE DETERMINED ON SITE BY GRADE.
3. CONTRACTOR MUST MEET OR EXCEED ALL LOCAL BUILDING CODES (NC 2018).
4. DESIGNER ASSUMES NO RESPONSIBILITY FOR CHANGES TO DRAWINGS BY OTHERS DURING CONSTRUCTION.
5. ALL STRUCTURAL INFO SHOWN ON PLANS ARE FOR REFERENCE PURPOSES ONLY. CONTRACTOR SHALL HAVE STRUCTURAL ENG. REVIEW AND DESIGN ALL STRUCTURAL ELEMENTS.



DATE: 1-8-2021
SUBDIVISION:
BUILDER:

MR. SOLOMON WOODS

NOTE:
BUILDING CONTRACTOR TO MEET LOCAL WIND LOADS PER LOCAL CODE AS IT PERTAINS TO LOCATION OF HOUSE
ICC, 110, 120, 130, 140, 150, 175PH

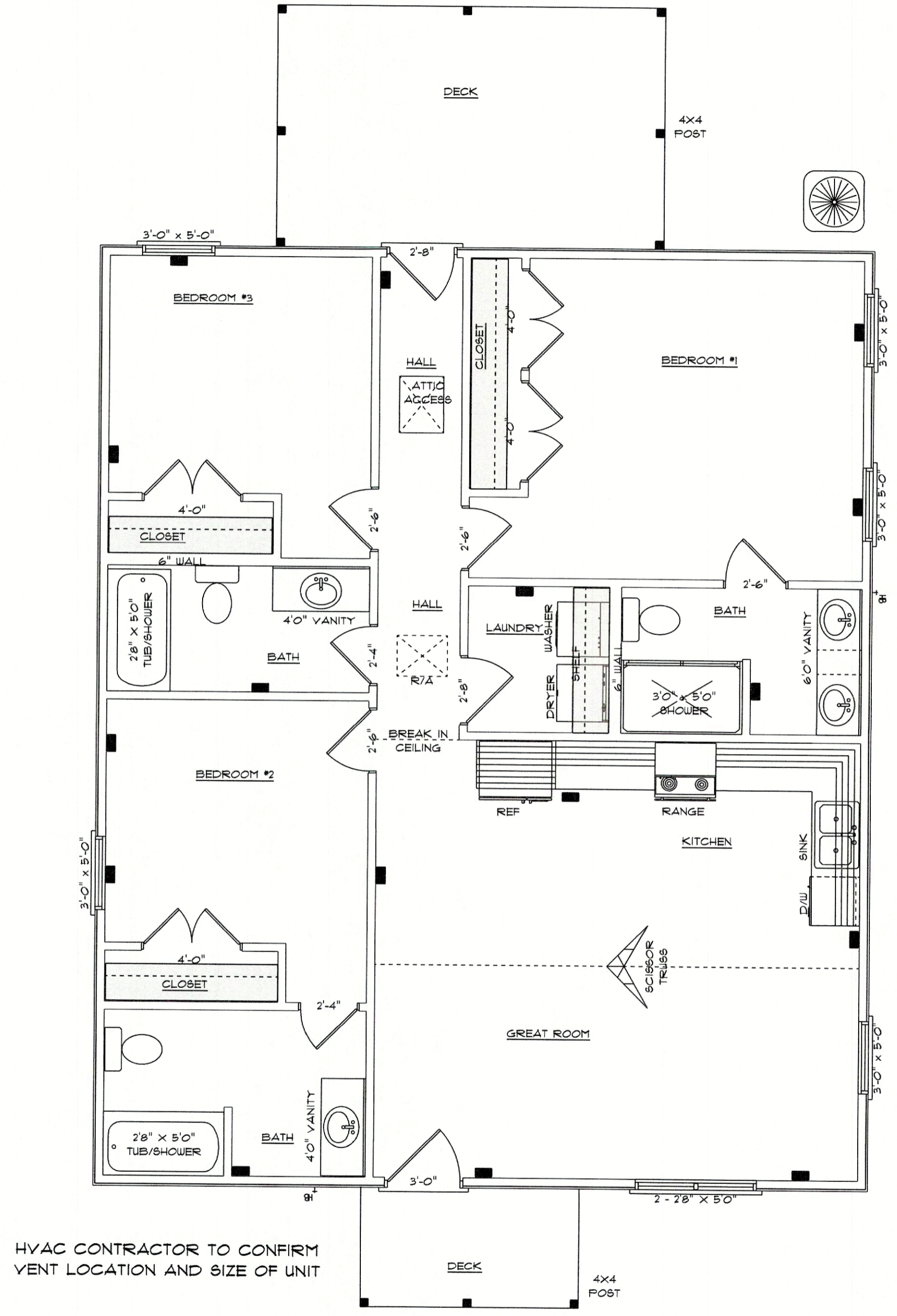

HVAC CONTRACTOR TO CONFIRM VENT LOCATION AND SIZE OF UNIT

HVAC PLAN
SCALE: 1/4" = 1'0"

1226 S/F IN NEW CONSTRUCTION
45 S/F ON FRONT DECK
160 S/F ON REAR DECK

OPENING SCHEDULE				
PRODUCT CODE	SIZE	HINGE	REVERSED	COUNT
36X80 COLONIAL A 1	3'-0"	L	NO	1
32X80 FRENCH A 1	2'-8"	R	NO	1
28X80 COLONIAL A 1	2'-4"	L	NO	2
30X80 COLONIAL A 1	2'-6"	L	NO	1
30X80 COLONIAL A 1	2'-6"	L	YES	1
30X80 COLONIAL A 1	2'-6"	R	NO	2
32X80 COLONIAL B 1	2'-8"	L	YES	1
48X80 COLONIAL A 2	4'-0"	LR	NO	1
48X80 COLONIAL A 2	4'-0"	LR	YES	3
36X60 DOUBLE HUNG 1	3'-0" x 5'-0"	U	NA	5
60X72 DOUBLE HUNG 2	2 - 2'8" x 5'0"	UU	NA	1

NOTES:
 1. ALL FINAL MATERIALS ARE TO BE CHOSEN BY HOME OWNER AND / OR BUILDER.
 2. FINAL NUMBER OF EXTERIOR STEPS WILL BE DETERMINED ON SITE BY GRADE.
 3. CONTRACTOR MUST MEET OR EXCEED ALL LOCAL BUILDING CODES (NC 2018).
 4. DESIGNER ASSUMES NO RESPONSIBILITY FOR CHANGES TO DRAWINGS BY OTHERS DURING CONSTRUCTION.
 5. ALL STRUCTURAL INFO SHOWN ON PLANS ARE FOR REFERENCE PURPOSES ONLY. CONTRACTOR SHALL HAVE STRUCTURAL ENG. REVIEW AND DESIGN ALL STRUCTURAL ELEMENTS



DATE: 7-8-2021
 SUBDIVISION:
 BUILDER:

MR. SOLOMON WOODS

APPROVED

APPROVED

NOTE:
 BUILDING CONTRACTOR TO MEET LOCAL WIND LOADS PER LOCAL CODE AS IT PERTAINS TO LOCATION OF HOUSE 100, 110, 120, 130, 140, 150, MPH

- NOTES:
1. ALL FINAL MATERIALS ARE TO BE CHOSEN BY HOME OWNER AND / OR BUILDER.
 2. FINAL NUMBER OF EXTERIOR STEPS WILL BE DETERMINED ON SITE BY GRADE.
 3. CONTRACTOR MUST MEET OR EXCEED ALL LOCAL BUILDING CODES (NC 2018).
 4. DESIGNER ASSUMES NO RESPONSIBILITY FOR CHANGES TO DRAWINGS BY OTHERS DURING CONSTRUCTION.
 5. ALL STRUCTURAL INFO SHOWN ON PLANS ARE FOR REFERENCE PURPOSES ONLY. CONTRACTOR SHALL HAVE STRUCTURAL ENG. REVIEW AND DESIGN ALL STRUCTURAL ELEMENTS.



GCP Designs Group LLC
Designs You Can Trust

DATE: 1-8-2021

SUBDIVISION:

BUILDER:

MR. SOLOMON WOODS

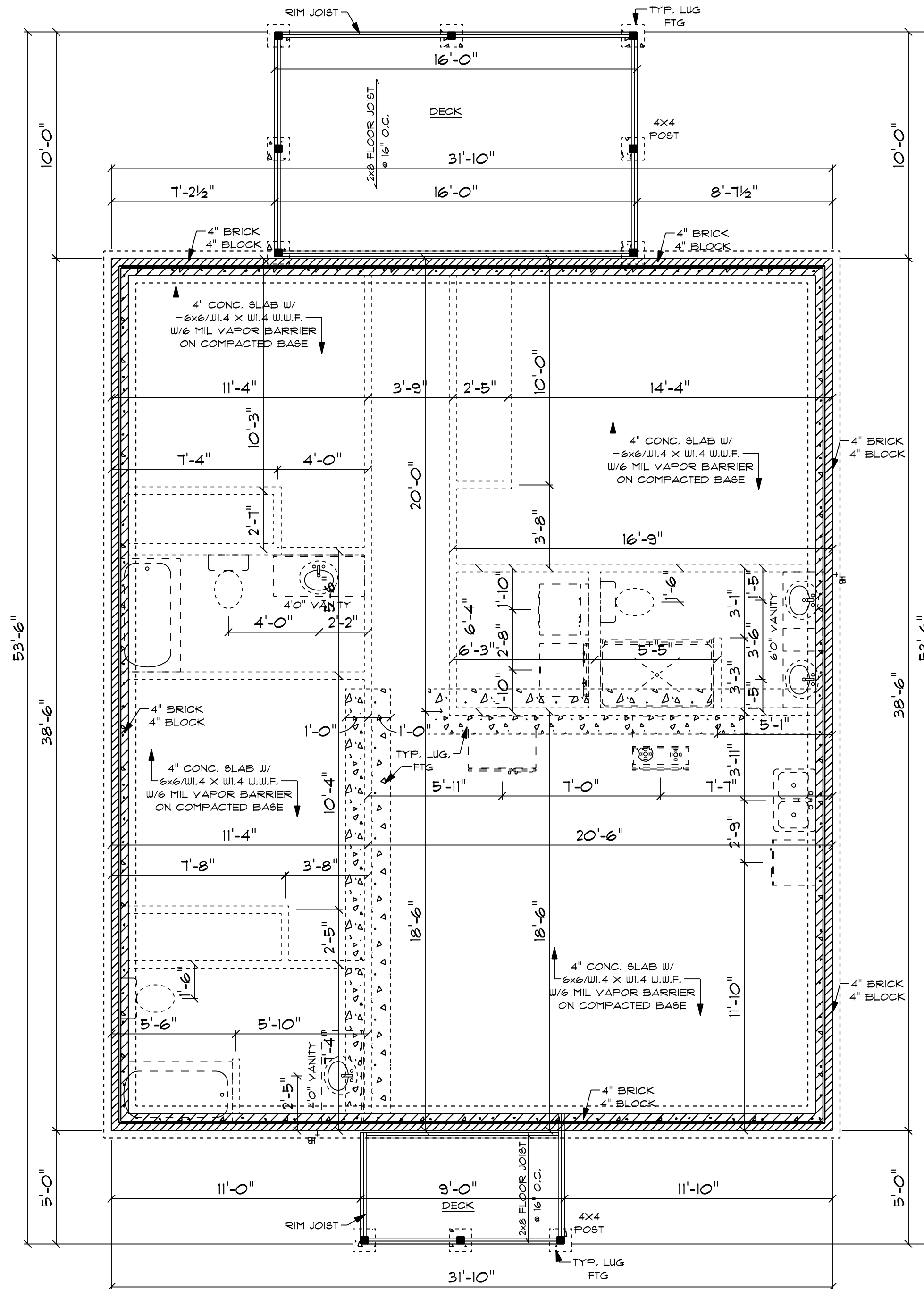

CONCRETE NOTES

- NOTES:
- 1) MINIMUM SOIL BEARING CAPACITY: 2000 psf.
 - 2) CONCRETE COMPRESSIVE STRENGTH @ END OF 28 DAYS (MIN) FOUNDATIONS, FOOTING, 4 INTERIOR SLABS = 3000 psi, EXTERIOR SLAB (EXPOSED TO WEATHER) = 3500 psi.

FOUNDATION PLAN

SCALE: 1/4" = 1'0"

1226 S/F IN NEW CONSTRUCTION

45 S/F ON FRONT DECK

160 S/F ON REAR DECK

NOTE:
BUILDING CONTRACTOR TO MEET LOCAL WIND LOADS PER LOCAL CODE AS IT PERTAINS TO LOCATION OF HOUSE 100, 110, 120, 130, 140, 150, MPH