

VICINITY MAP NTS

DEED REF: DB 367, PG 478
DB 266, PG 93

MAP REF: UNRECORDED MAP ENTITLED "SURVEYED & MAPPED FOR PALMER K. TURLINGTON & WIFE, NANCY J. TURLINGTON", DONE BY THOMAS LESTER STANCI, RLS DATED SEPTEMBER 27, 1978

NORTH CAROLINA HARNETT COUNTY
I, Mickey R. Bennett, RLS, do certify that this plat was drawn under my supervision (and description recorded in Book _____, Page _____, etc.) that the boundaries not surveyed are clearly indicated as drawn from information found in Book _____, Page _____, that the ratio of precision as calculated is 1:10,000; that this plat was prepared in accordance with G.S. 42-35 as amended. Witness my original signature, registration number and seal this _____ day of _____, A.D. 1998.

Mickey R. Bennett
Mickey R. Bennett
L1514
Registration Number



THIS PROPERTY DOES NOT LIE IN A FLOOD HAZARD AREA AS DETERMINED BY THE FEDERAL EMERGENCY MANAGEMENT AGENCY AND SHOWN ON MAP NO. 37085C0085 D

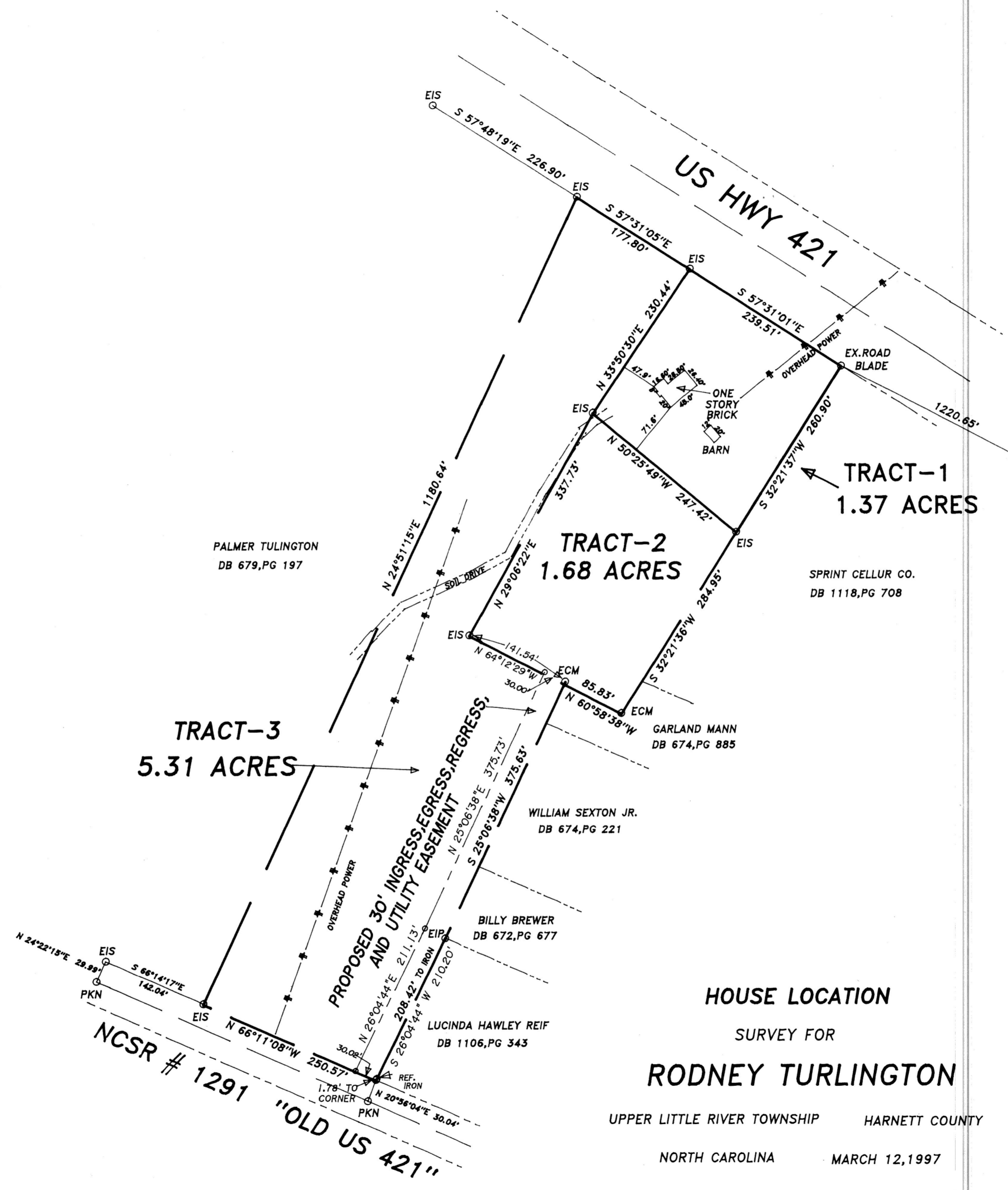

MAGNETIC NORTH
SEE MAP REF

OWNER: RUTH A. TURLINGTON (PURDIE)

HOUSE LOCATION
SURVEY FOR
RODNEY TURLINGTON

UPPER LITTLE RIVER TOWNSHIP HARNETT COUNTY

NORTH CAROLINA MARCH 12, 1997

TAX ID # 13-0640-0056

BENNETT SURVEYS, INC.

RT. 2, BOX 134, LILLINGTON, N.C. 27546 910-893-5252

SURVEYED BY: RWB DRAWN BY: RVB

CHECKED & CLOSURE BY: MRB

FIELD BOOK: 1998 # 48

SCALE: 1" = 120'