

PIER FOOTING FOR REAR POST
NTS

FOOTING DESIGN
 SIZE 2' X 2'
 THICKNESS 8"
 DEPTH OF FOOTING 12"

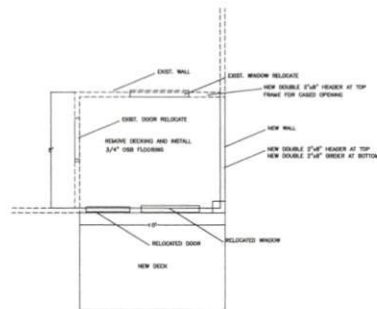

FRAMING FOR CLOSING IN DECK

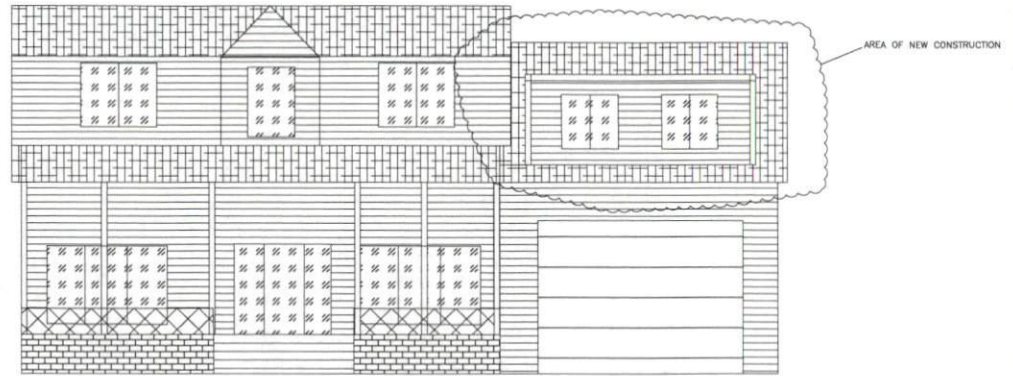

FRONT VIEW OF RESIDENCE

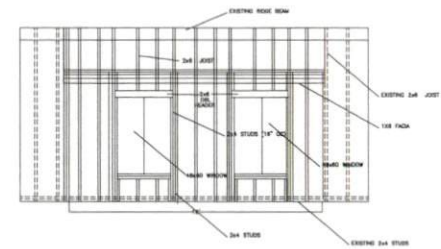

FRAMING FOR ROOM ABOVE GARAGE

NOTES:
 FOUNDATION PLAN
 1. POUR CONTINUOUS MONOLITHIC PERIMETER FOUNDATION
 LUGS
 NOTE: DESIGN OF FOOTINGS ARE BASED ON THE PRESENCE
 OF SUITABLE SOILS AND 95% COMPACTION.

GENERAL NOTES

- REQUIRED CODE JURISDICTION
 NORTH CAROLINA RESIDENTIAL BUILDING CODE, 2018 EDITION
 ACI BUILDING CODE REQUIREMENT CONCRETE STRUCTURES (ACI 318-09)
 ASCE 7-98 MINIMUM DESIGN LOADS FOR BUILDINGS AND OTHER STRUCTURES.
- UNLESS OTHERWISE NOTED, ALL CONCRETE SHALL HAVE THE FOLLOWING STRENGTH
 STRENGTH AND SLUMP REQUIREMENTS: 3000 PSI 28 DAY 5" SLUMP

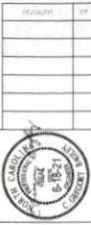

800 CONCERNWAY ROAD, SUITE 200
 WILSON, NORTH CAROLINA 27157
 PHONE: (919) 552-1800
 FAX: (919) 552-4325



BUILDING PLAN

JOHN ELSKAMP RESIDENCE
 JOHN ELSKAMP ARCHITECTS, P.A.
 NORTH CAROLINA
 CAMERON

DATE: 6-18-21
 SCALE: 1/2" = 1'-0"
 SHEET NO: 008
 OF: 1
FND 1 OF 1
FND