

Initial Application Date: _____

Application # _____

CU# _____

COUNTY OF HARNETT RESIDENTIAL LAND USE APPLICATION

Central Permitting 420 McKinney Pkwy, Lillington, NC 27546 Phone: (910) 893-7525 ext:1 Fax: (910) 893-2793 www.harnett.org/permits

****A RECORDED SURVEY MAP, RECORDED DEED (OR OFFER TO PURCHASE) & SITE PLAN ARE REQUIRED WHEN SUBMITTING A LAND USE APPLICATION****

LANDOWNER: Joshua Creson Mailing Address: 660 Ponderosa Trl
 City: Cameron State: NC Zip: 28326 Contact No: 703-595-9871 Email: jbcreson1@yahoo.com

APPLICANT*: _____ Mailing Address: _____

City: _____ State: _____ Zip: _____ Contact No: _____ Email: _____

*Please fill out applicant information if different than landowner

ADDRESS: 660 Ponderosa Trl PIN: _____

Zoning: RA Flood: 20 Watershed: R Deed Book / Page: PC#E-85C

Setbacks - Front: _____ Back: _____ Side: _____ Corner: _____

PROPOSED USE:

SFD: (Size _____ x _____) # Bedrooms: _____ # Baths: _____ Basement(w/wo bath): _____ Garage: _____ Deck: _____ Crawl Space: _____ Slab: _____ Slab: _____
TOTAL HTD SQ FT _____ **GARAGE SQ FT** _____ (Is the bonus room finished? () yes () no w/ a closet? () yes () no (if yes add in with # bedrooms)

Modular: (Size _____ x _____) # Bedrooms _____ # Baths _____ Basement (w/wo bath) _____ Garage: _____ Site Built Deck: _____ On Frame _____ Off Frame _____
TOTAL HTD SQ FT _____ (Is the second floor finished? () yes () no Any other site built additions? () yes () no

Manufactured Home: _____ SW _____ DW _____ TW (Size _____ x _____) # Bedrooms: _____ Garage: _____ (site built? _____) Deck: _____ (site built? _____)

Duplex: (Size _____ x _____) No. Buildings: _____ No. Bedrooms Per Unit: _____ **TOTAL HTD SQ FT** _____

Home Occupation: # Rooms: _____ Use: _____ Hours of Operation: _____ #Employees: _____

Addition/Accessory/Other: (Size 10' x 20') Use: Shed Closets in addition? () yes (X) no
TOTAL HTD SQ FT 200 **GARAGE** NONE

Water Supply: County _____ Existing Well _____ New Well (# of dwellings using well _____) *Must have operable water before final
 (Need to Complete New Well Application at the same time as New Tank)

Sewage Supply: _____ New Septic Tank _____ Expansion _____ Relocation Existing Septic Tank _____ County Sewer
 (Complete Environmental Health Checklist on other side of application if Septic)

Does owner of this tract of land, own land that contains a manufactured home within five hundred feet (500') of tract listed above? () yes (X) no

Does the property contain any easements whether underground or overhead () yes (X) no

Structures (existing or proposed): Single family dwellings: _____ Manufactured Homes: _____ Other (specify): _____

If permits are granted I agree to conform to all ordinances and laws of the State of North Carolina regulating such work and the specifications of plans submitted. I hereby state that foregoing statements are accurate and correct to the best of my knowledge. Permit subject to revocation if false information is provided.

Joshua B. Creson
 Signature of Owner or Owner's Agent

6/10/2021
 Date

It is the owner/applicants responsibility to provide the county with any applicable information about the subject property, including but not limited to: boundary information, house location, underground or overhead easements, etc. The county or its employees are not responsible for any incorrect or missing information that is contained within these applications.

*This application expires 6 months from the initial date if permits have not been issued**

APPLICATION CONTINUES ON BACK

****This application expires 6 months from the initial date if permits have not been issued****

This application to be filled out when applying for a septic system inspection.

County Health Department Application for Improvement Permit and/or Authorization to Construct

IF THE INFORMATION IN THIS APPLICATION IS FALSIFIED, CHANGED, OR THE SITE IS ALTERED, THEN THE IMPROVEMENT PERMIT OR AUTHORIZATION TO CONSTRUCT SHALL BECOME INVALID. The permit is valid for either 60 months or without expiration depending upon documentation submitted. (Complete site plan = 60 months; Complete plat = without expiration)

Environmental Health New Septic System

- **All property irons must be made visible.** Place "pink property flags" on each corner iron of lot. All property lines must be clearly flagged approximately every 50 feet between corners.
- Place "orange house corner flags" at each corner of the proposed structure. Also flag driveways, garages, decks, out buildings, swimming pools, etc. Place flags per site plan developed at/for Central Permitting.
- Place orange Environmental Health card in location that is easily viewed from road to assist in locating property.
- If property is thickly wooded, Environmental Health requires that you clean out the **undergrowth** to allow the soil evaluation to be performed. Inspectors should be able to walk freely around site. **Do not grade property.**
- **All lots to be addressed within 10 business days after confirmation. \$25.00 return trip fee may be incurred for failure to uncover outlet lid, mark house corners and property lines, etc. once lot confirmed ready.**

Environmental Health Existing Tank Inspections

- Follow above instructions for placing flags and card on property.
- Prepare for inspection by removing soil over **outlet end** of tank as diagram indicates, and lift lid straight up (if possible) and then **put lid back in place.** (Unless inspection is for a septic tank in a mobile home park)
- **DO NOT LEAVE LIDS OFF OF SEPTIC TANK**

"MORE INFORMATION MAY BE REQUIRED TO COMPLETE ANY INSPECTION"

SEPTIC

If applying for authorization to construct please indicate desired system type(s): can be ranked in order of preference, must choose one.

- Accepted
 Innovative
 Conventional
 Any
 Alternative
 Other _____

The applicant shall notify the local health department upon submittal of this application if any of the following apply to the property in question. If the answer is "yes", applicant **MUST ATTACH SUPPORTING DOCUMENTATION**:

- YES NO Does the site contain any Jurisdictional Wetlands?
- YES NO Do you plan to have an irrigation system now or in the future?
- YES NO Does or will the building contain any drains? Please explain. _____
- YES NO Are there any existing wells, springs, waterlines or Wastewater Systems on this property?
- YES NO Is any wastewater going to be generated on the site other than domestic sewage?
- YES NO Is the site subject to approval by any other Public Agency?
- YES NO Are there any Easements or Right of Ways on this property?
- YES NO Does the site contain any existing water, cable, phone or underground electric lines?

If yes please call No Cuts at 800-632-4949 to locate the lines. This is a free service.

I Have Read This Application And Certify That The Information Provided Herein Is True, Complete And Correct. Authorized County And State Officials Are Granted Right Of Entry To Conduct Necessary Inspections To Determine Compliance With Applicable Laws And Rules. I Understand That I Am Solely Responsible For The Proper Identification And Labeling Of All Property Lines And Corners And Making The Site Accessible So That A Complete Site Evaluation Can Be Performed.

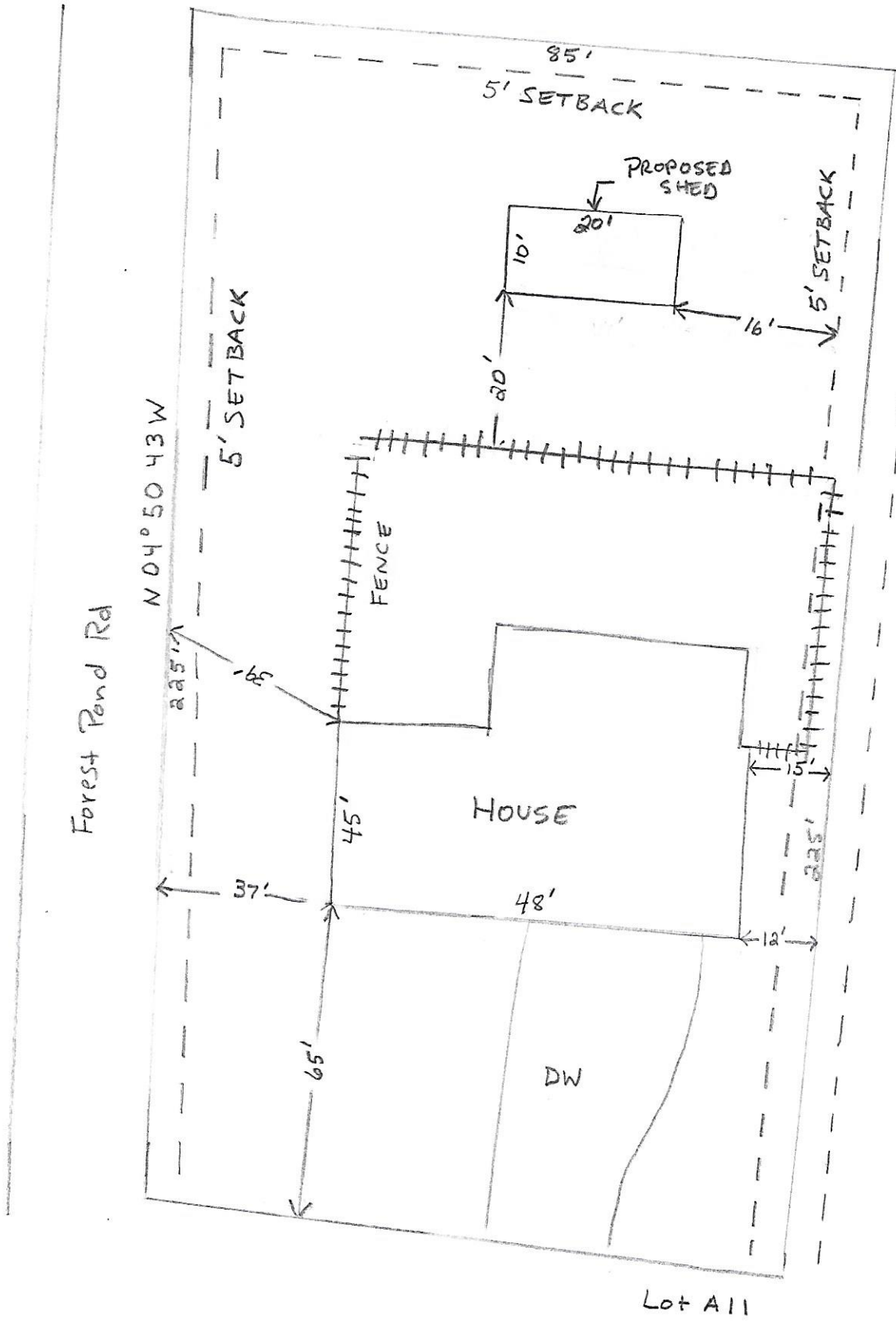

Ponderosa Trl

FINAL PLAT OF CAROLINA SEASONS

Section One
JOHNSONVILLE TWP,
HARNETT CO., N.C.,
SCALE 1" = 200'
October 11, 1990



Woodsboro, North Carolina
R-30
Agricultural
E 35-C
Gold's Venture By Carolina Seasons

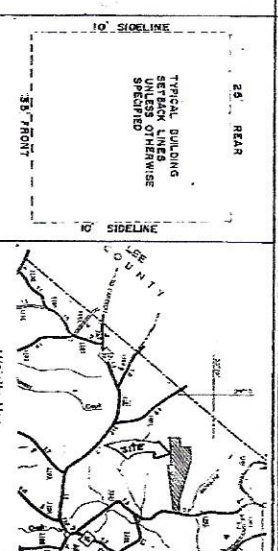
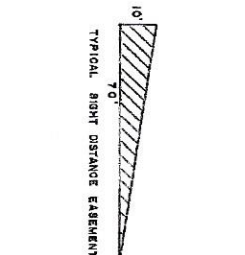

I, L. A. BRACKEN, CERTIFY THAT UNDER MY DIRECTION AND SUPERVISION, THE MAP WAS DRAWN FROM AN ACTUAL SURVEY MADE BY ME OR AN AUTHORIZED SURVEYOR. THAT THE SURVEY WAS MADE IN ACCORDANCE WITH THE ACTS AND REGULATIONS OF THE NORTH CAROLINA DEPARTMENT OF REVENUE, AND THAT THE MAP WAS PREPARED IN ACCORDANCE WITH THE ACTS AND REGULATIONS OF THE NORTH CAROLINA DEPARTMENT OF REVENUE. THIS IS MY OATH AND AFFIRMATION.
L. A. Bracken
REGISTERED LAND SURVEYOR
NOVEMBER 15, 1984

ANY COMMISSION EXPIRES ON OCTOBER 31, 1984

Disturbance of Pastureland, Wetlands, and Soils
No disturbance of pastureland, wetlands, or soils was observed during the field survey.

Boundary of Tract of Tracts
The boundary of the tract of tracts is as shown on the attached map.

Boundaries of Lots
The boundaries of the lots are as shown on the attached map.

Boundaries of Sections
The boundaries of the sections are as shown on the attached map.

Boundaries of Subsections
The boundaries of the subsections are as shown on the attached map.

Boundaries of Blocks
The boundaries of the blocks are as shown on the attached map.

Boundaries of Lots
The boundaries of the lots are as shown on the attached map.

Boundaries of Sublots
The boundaries of the sublots are as shown on the attached map.

Boundaries of Sections
The boundaries of the sections are as shown on the attached map.

Boundaries of Subsections
The boundaries of the subsections are as shown on the attached map.

Boundaries of Blocks
The boundaries of the blocks are as shown on the attached map.

Boundaries of Lots
The boundaries of the lots are as shown on the attached map.

Boundaries of Sublots
The boundaries of the sublots are as shown on the attached map.

Boundaries of Sections
The boundaries of the sections are as shown on the attached map.

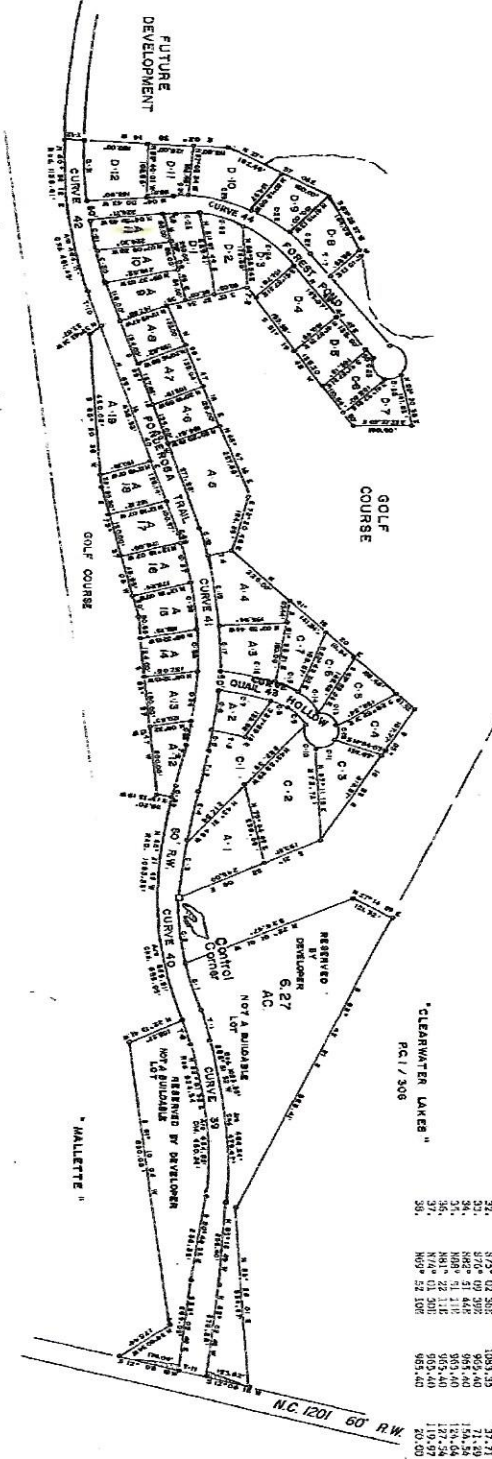

DEVELOPER
CAROLINA SEASONS
VAN, GEORGE
PO BOX 2825
SANFORD, N.C.
JAN 10 10 09 9507 0004
THAIL - 0000
09 9047 0030
09 9047 0030
09 9047 0030
09 9047 0030

DATE OF PLAT: 10/11/90
DRAWN BY: [Signature]
CHECKED BY: [Signature]

"BRACKEN & ASSOCIATES"
ENGINEERS & SURVEYORS
110 WOODLAND AVE.
SANFORD, N.C. 27330
PAI