



Initial Application Date: _____

Application # _____

CU# _____

COUNTY OF HARNETT RESIDENTIAL LAND USE APPLICATION

Central Permitting 108 E. Front Street, Lillington, NC 27546 Phone: (910) 893-7525 ext:2 Fax: (910) 893-2793 www.harnett.org/permits

"A RECORDED SURVEY MAP, RECORDED DEED (OR OFFER TO PURCHASE) & SITE PLAN ARE REQUIRED WHEN SUBMITTING A LAND USE APPLICATION"

LANDOWNER: Donald Stephens Mailing Address: 55 Sweet Home Ct.
City: Lillington State: NC Zip: 27546 Contact No: 808-342-5057 Email: DKStephens123@gmail.com

APPLICANT: _____ Mailing Address: _____

City: _____ State: _____ Zip: _____ Contact No: _____ Email: _____

*Please fill out applicant information if different than landowner

ADDRESS: _____ PIN: _____

Zoning: Residential Flood: _____ Watershed: _____ Deed Book / Page: _____

Setbacks - Front: 35' Back: 25' Side: 10' Corner: 10'

PROPOSED USE:

X SFD: (Size 49.8x57.4) # Bedrooms: 4 # Baths: 3.5 Basement(w/w bath): _____ Garage: X Deck: _____ Crawl Space: X Slab: _____ Monolithic Slab: _____
TOTAL HTD SQ FT 3,019 GARAGE SQ FT 678 (Is the bonus room finished? (X) yes () no w/ a closet? () yes (X) no (if yes add in with # bedrooms)

Modular: (Size _____ x _____) # Bedrooms _____ # Baths _____ Basement (w/w bath) _____ Garage: _____ Site Built Deck: _____ On Frame _____ Off Frame _____
TOTAL HTD SQ FT _____ (Is the second floor finished? () yes () no Any other site built additions? () yes () no

Manufactured Home: _____ SW _____ DW _____ TW (Size _____ x _____) # Bedrooms: _____ Garage: _____ (site built? _____) Deck: _____ (site built? _____)

Duplex: (Size _____ x _____) No. Buildings: _____ No. Bedrooms Per Unit: _____ TOTAL HTD SQ FT _____

Home Occupation: # Rooms: _____ Use: _____ Hours of Operation: _____ #Employees: _____

Addition/Accessory/Other: (Size _____ x _____) Use: _____ Closets in addition? () yes () no
TOTAL HTD SQ FT _____ GARAGE _____

Water Supply: X County _____ Existing Well _____ New Well (# of dwellings using well _____) *Must have operable water before final (Need to Complete New Well Application at the same time as New Tank)

Sewage Supply: _____ New Septic Tank _____ Expansion X Relocation _____ Existing Septic Tank _____ County Sewer
(Complete Environmental Health Checklist on other side of application if Septic)

Does owner of this tract of land, own land that contains a manufactured home within five hundred feet (500') of tract listed above? () yes (X) no

Does the property contain any easements whether underground or overhead () yes (X) no

Structures (existing or proposed): Single family dwellings: X Manufactured Homes: _____ Other (specify): X (Pool)

If permits are granted I agree to conform to all ordinances and laws of the State of North Carolina regulating such work and the specifications of plans submitted. I hereby state that foregoing statements are accurate and correct to the best of my knowledge. Permit subject to revocation if false information is provided.

Signature of Owner or Owner's Agent

Date 6/6/2021

***It is the owner/applicants responsibility to provide the county with any applicable information about the subject property, including but not limited to: boundary information, house location, underground or overhead easements, etc. The county or its employees are not responsible for any

*I am submitting this application to relocate my septic lines in preparation for a future inground pool installation.

****This application expires 6 months from the initial date if permits have not been issued****

This application to be filled out when applying for a septic system inspection.

County Health Department Application for Improvement Permit and/or Authorization to Construct

IF THE INFORMATION IN THIS APPLICATION IS FALSIFIED, CHANGED, OR THE SITE IS ALTERED, THEN THE IMPROVEMENT PERMIT OR AUTHORIZATION TO CONSTRUCT SHALL BECOME INVALID. The permit is valid for either 60 months or without expiration depending upon documentation submitted. (Complete site plan = 60 months; Complete plat = without expiration)

X Environmental Health New Septic System

- **All property irons must be made visible.** Place "pink property flags" on each corner iron of lot. All property lines must be clearly flagged approximately every 50 feet between corners.
 - Place "orange house corner flags" at each corner of the proposed structure. Also flag driveways, garages, decks, out buildings, swimming pools, etc. Place flags per site plan developed at/for Central Permitting.
 - Place orange Environmental Health card in location that is easily viewed from road to assist in locating property.
 - If property is thickly wooded, Environmental Health requires that you clean out the undergrowth to allow the soil evaluation to be performed. Inspectors should be able to walk freely around site. ***Do not grade property.***
 - **All lots to be addressed within 10 business days after confirmation. \$25.00 return trip fee may be incurred for failure to uncover outlet lid, mark house corners and property lines, etc. once lot confirmed ready.**
- Environmental Health Existing Tank Inspections**
- Follow above instructions for placing flags and card on property.
 - Prepare for inspection by removing soil over outlet end of tank as diagram indicates, and lift lid straight up (*if possible*) and then **put lid back in place.** (Unless inspection is for a septic tank in a mobile home park)
 - **DO NOT LEAVE LIDS OFF OF SEPTIC TANK**

"MORE INFORMATION MAY BE REQUIRED TO COMPLETE ANY INSPECTION"

SEPTIC

If applying for authorization to construct please indicate desired system type(s): can be ranked in order of preference, must choose one.

- Accepted Innovative Conventional Any
 Alternative Other _____

The applicant shall notify the local health department upon submittal of this application if any of the following apply to the property in question. If the answer is "yes", applicant **MUST ATTACH SUPPORTING DOCUMENTATION:**

- YES NO Does the site contain any Jurisdictional Wetlands?
- YES NO Do you plan to have an irrigation system now or in the future?
- YES NO Does or will the building contain any drains? Please explain. _____
- YES NO Are there any existing wells, springs, waterlines or Wastewater Systems on this property?
- YES NO Is any wastewater going to be generated on the site other than domestic sewage?
- YES NO Is the site subject to approval by any other Public Agency?
- YES NO Are there any Easements or Right of Ways on this property?
- YES NO Does the site contain any existing water, cable, phone or underground electric lines?

If yes please call No Cuts at 800-632-4949 to locate the lines. This is a free service.

I Have Read This Application And Certify That The Information Provided Herein Is True, Complete And Correct. Authorized County And State Officials Are Granted Right Of Entry To Conduct Necessary Inspections To Determine Compliance With Applicable Laws And Rules. I Understand That I Am Solely Responsible For The Proper Identification And Labeling Of All Property Lines And Corners And Making The Site Accessible So That A Complete Site Evaluation Can Be Performed.

PERMIT # NA

Operation Permit

New Installation Septic Tank Nitrification Line Repair Expansion

PROPERTY LOCATION: 58 SWEET HOME CT (US 401 N.)

Name: (owner) STEPHENSON BLISS INC SUBDIVISION MORGAN FARMS LOT # 16

System Installer: ADCOCK EXCAVATING Registration # _____

Basement with plumbing: Garage Number of Bedrooms 4

Type of Water Supply: Community Public Well Distance from well NA feet

System Type: 2.5% REDUCTION ST. IIIg Types V and VI Systems expire in 5 years.

(In accordance with Table V a)

Owner must contact Health Department 6 months prior to expiration for permit renewal.

This system has been installed in compliance with applicable North Carolina General Statutes, Rules for Sewage Treatment and Disposal, and all conditions of the Improvement Permit and Construction Authorization.

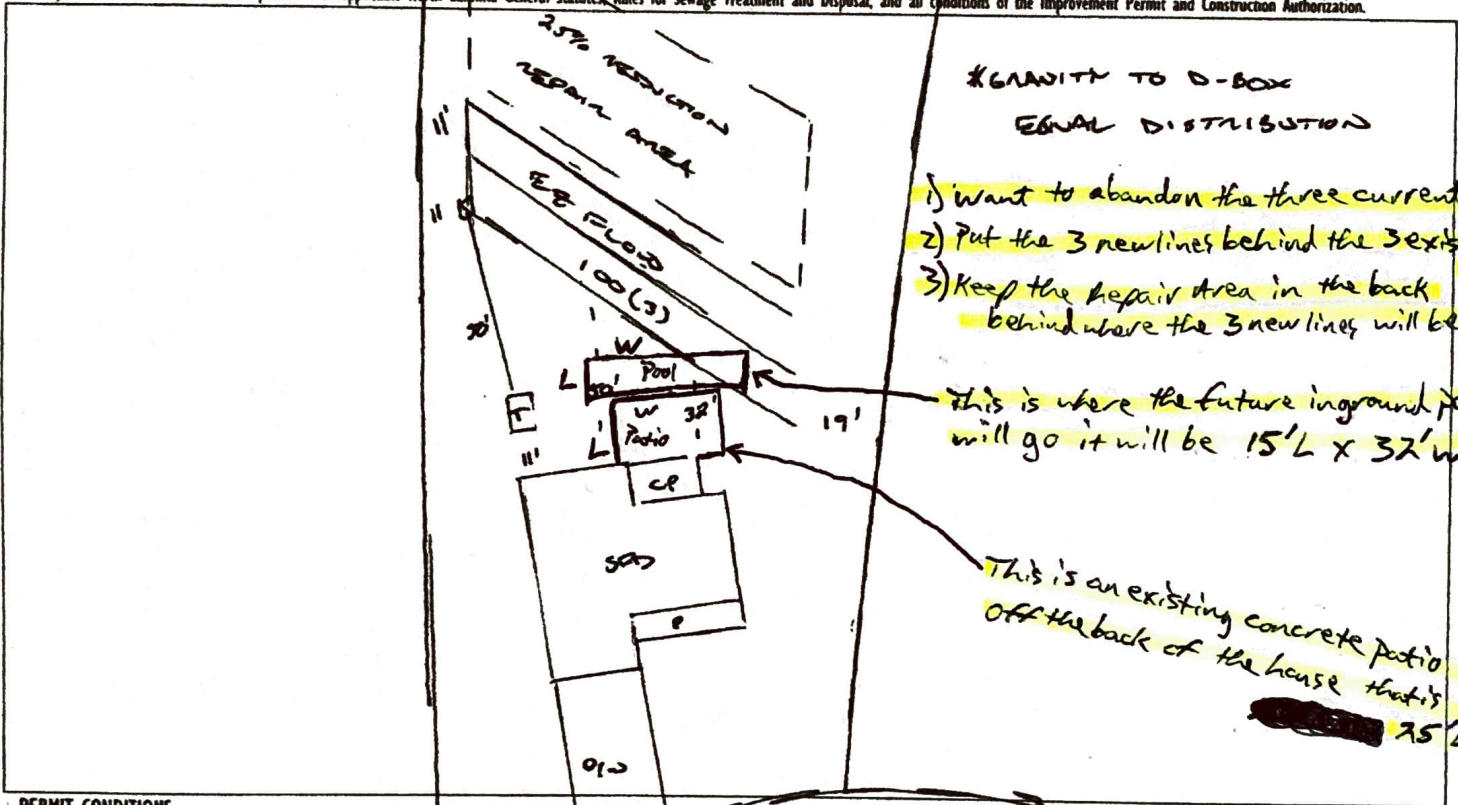

PERMIT CONDITIONS:

- I. Performance: System shall perform in accordance with Rule .1961.
- II. Monitoring: As required by Rule .1961.
- III. Maintenance: As required by Rule .1961. Other: Subsurface system operator required: Yes No If yes, see attached sheet for additional operation conditions, maintenance and reporting.
- IV. Operation: _____
- V. Other: _____

D-Box Pump Alarm H2O Line PWR Line

Following are the specifications for the sewage disposal system on the above captioned property.

Type of system: Conventional Other EE FLOW IIIg Septic Tank: 1250 gallons Pump Tank: _____ gallons
 Subsurface No. of exact length width of depth of
 Drainage Field ditches 3 of each ditch 100 feet ditches 3 feet ditches 20 inches
 French Drain Required: _____ Linear feet

Authorized State Agent [Signature]

Date 06/05/2020



CUSTOM HOME DESIGNS

STEPHENSON BUILDERS, INC.

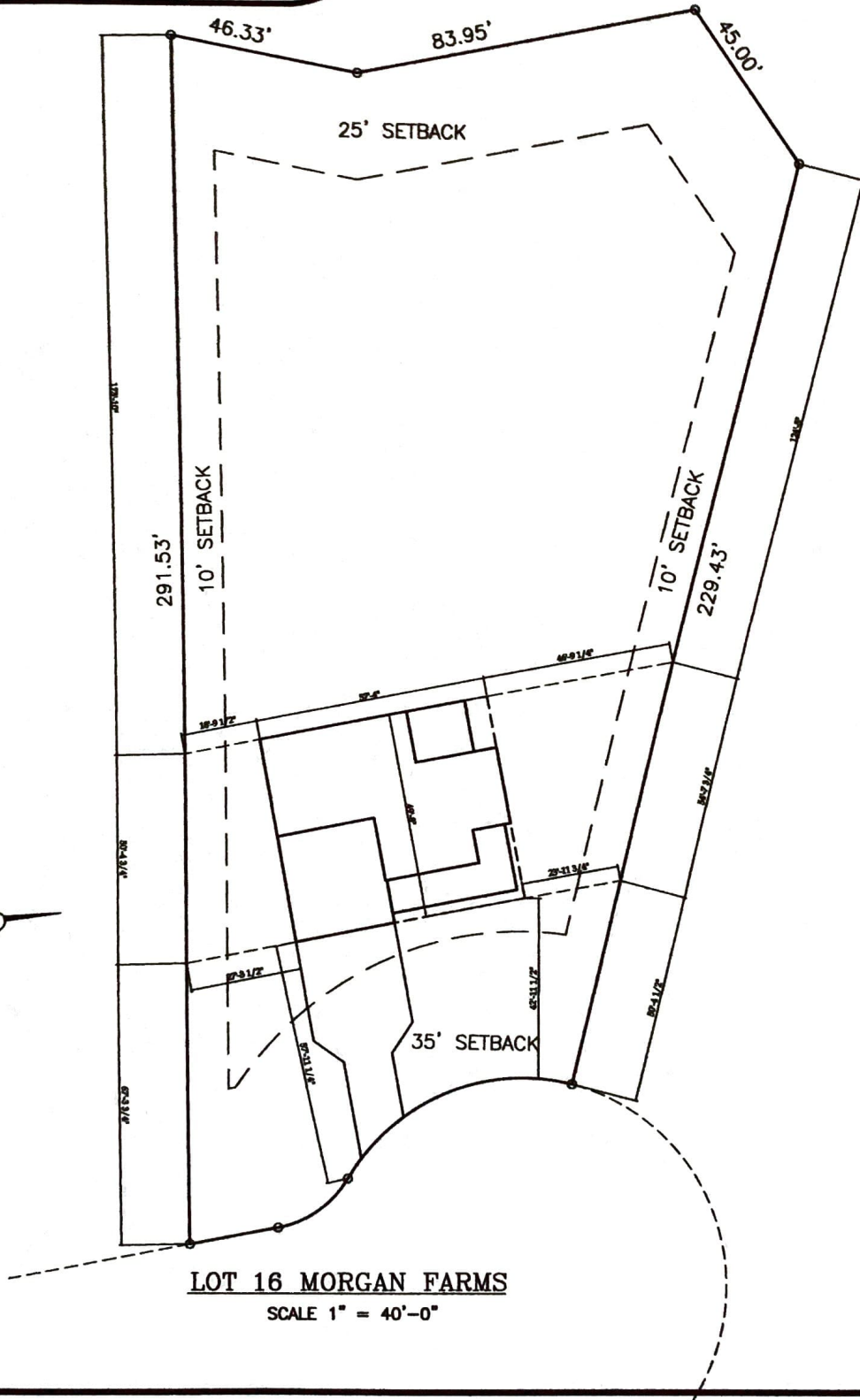

LOT 16 MORGAN FARMS

SCALE 1" = 40'-0"

HARNETT COUNTY TAX ID#
080641 0051 29

01-07-2020 BY SB

For Registration Kimberly S. Hargrove
Register of Deeds
Harnett County, NC
Electronically Recorded
2020 Jan 07 10:05 AM NC Rev Stamp: \$ 110.00
Book: 3771 Page: 594 - 595 Fee: \$ 26.00
Instrument Number: 2020000225

Submitted electronically by Adams, Howell, Sizemore & Adams, P.A. in compliance with North Carolina statutes governing recordable documents and the terms of the submitter agreement with the Harnett County Register of Deeds.

NORTH CAROLINA GENERAL WARRANTY DEED

Excise Tax: \$110.00

Parcel Identifier No. 080641 0051 29 Verified by _____ County on the ____ day of _____, 20__

By: _____

Mail/Box to: GRANTEE

This instrument was prepared by: Currie Tee Howell, Adams, Howell, Sizemore & Adams, P.A.

Brief description for the Index: Lot 16, Morgan Farms Subdivision

THIS DEED made this 6th day of January, 2020, by and between

GRANTOR

GRANTEE

Stephenson Builders, Inc.
(a North Carolina corporation)

Donald Keith Stephens, Jr. and wife,
Julia Christine Stephens

1187 N. Raleigh Street
Angier, NC 27501

55 Sweet Home Court
Lillington, NC 27546

Enter in appropriate block for each Grantor and Grantee: name, mailing address, and, if appropriate, character of entity, e.g. corporation or partnership.

The designation Grantor and Grantee as used herein shall include said parties, their heirs, successors, and assigns, and shall include singular, plural, masculine, feminine or neuter as required by context.

WITNESSETH, that the Grantor, for a valuable consideration paid by the Grantee, the receipt of which is hereby acknowledged, has and by these presents does grant, bargain, sell and convey unto the Grantee in fee simple, all that certain lot, parcel of land or condominium unit situated in Hector's Creek Township, Harnett County, North Carolina and more particularly described as follows:

BEING ALL OF LOT 16, MORGAN FARMS SUBDIVISION, AS DEPICTED IN MAP #2017-222 THROUGH 223, HARNETT COUNTY REGISTRY.

All or a portion of the property herein conveyed ___ includes or does not include the primary residence of a Grantor.

TO HAVE AND TO HOLD the aforesaid lot or parcel of land and all privileges and appurtenances thereto belonging to the Grantee in fee simple.

And the Grantor covenants with the Grantee, that Grantor is seized of the premises in fee simple, has the right to convey the same in fee simple, that title is marketable and free and clear of all encumbrances, and that Grantor will warrant and defend the title against the lawful claims of all persons whomsoever, other than the following exceptions:

This conveyance is expressly made subject to the lien created by all the Grantors' real 2020 Harnett County ad valorem taxes on said tract of land which the Grantee(s) agree to assume and pay in full when due.

Subject to all easements, rights-of-way, covenants and other restrictions as shown on the public record or as would be disclosed by an accurate survey and inspection of the land.

IN WITNESS WHEREOF, the Grantor has duly executed the foregoing as of the day and year first above written.

Stephenson Builders, Inc. (a North Carolina corporation)

By: *Philip Drew Stephenson* (SEAL)
Print/Type Name & Title: Philip Drew Stephenson, President

State of NC - County of Harnett
I, the undersigned Notary Public of the County or City of Harnett and State aforesaid, certify that Philip Drew Stephenson personally came before me this day and acknowledged that he is the President of Stephenson Builders, Inc., a North Carolina corporation, and that by authority duly given and as the act of such entity, he signed the foregoing instrument in its name on its behalf as its act and deed. Witness my hand and Notarial stamp or seal, this 6th day of JANUARY, 2020.

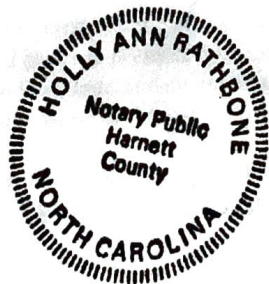

(Affix Seal)

Holly Ann Rathbone
Holly Ann Rathbone
Notary's Printed (or Typed) Name
My Commission Expires: 8/27/23