

Harnett County Department of Public Health

PERMIT # B232106-0025

Operation Permit

- relocation
- New Installation Septic Tank Nitrification Line Repair Expansion

PROPERTY LOCATION: 55 SWEET HOME CT. (US4112)

Name: (owner) DONALD KEITH STAFFORD SUBDIVISION MORGAN FARMS LOT # 16

System Installer: COLT GILBERT

Basement with plumbing: Garage Number of Bedrooms 4

Type of Water Supply: Community Public Well Distance from well NA feet

System Type: 25% REDUCTION SYSTEM IIIg Types V and VI Systems expire in 5 years.

(In accordance with Table V a)

Owner must contact Health Department 6 months prior to expiration for permit renewal.

This system has been installed in compliance with applicable North Carolina General Statutes, Rules for Sewage Treatment and Disposal, and all conditions of the Improvement Permit and Construction Authorization.

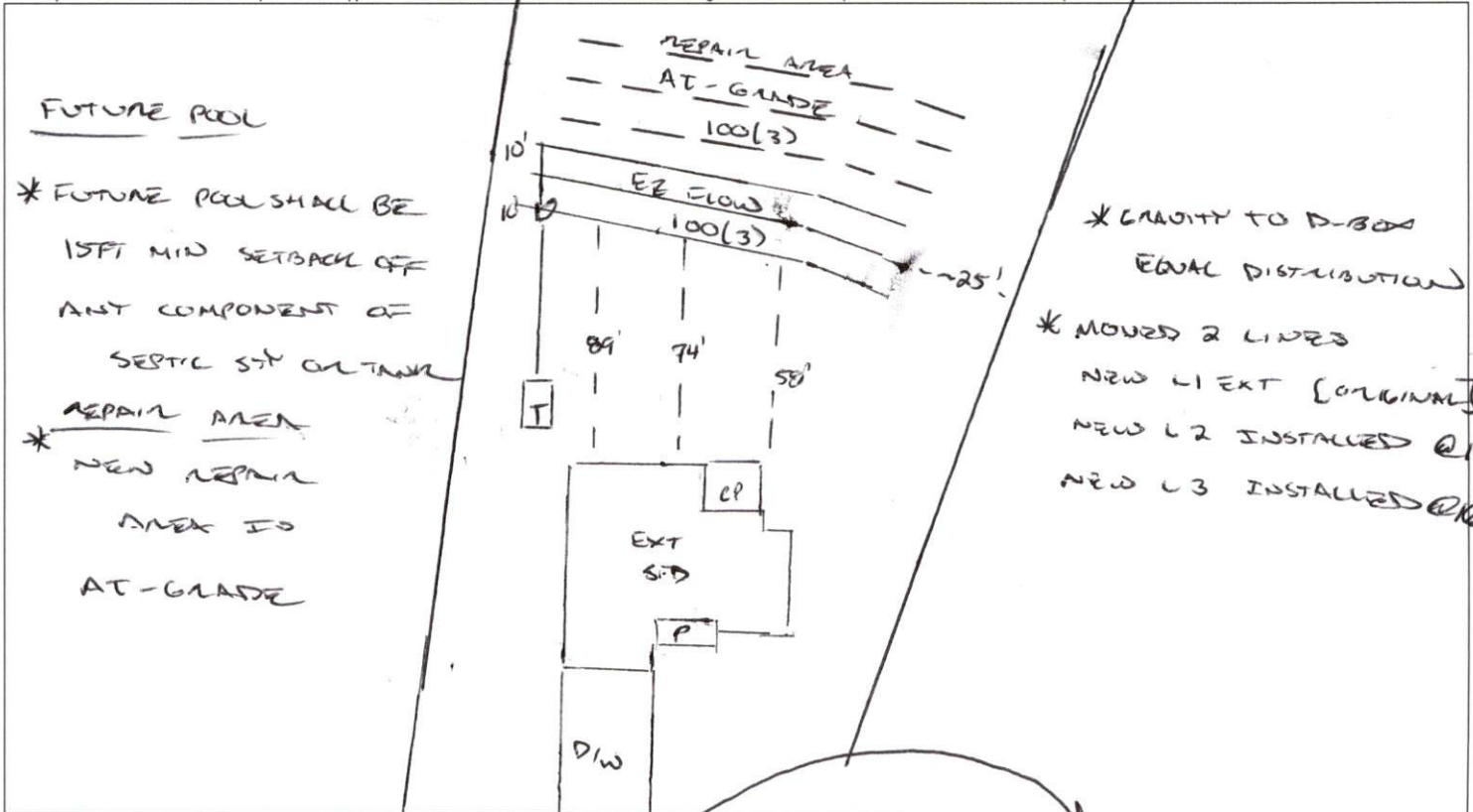

PERMIT CONDITIONS:

- I. Performance: System shall perform in accordance with Rule .1961.
- II. Monitoring: As required by Rule .1961. SWEET HOME CT.
- III. Maintenance: As required by Rule .1961. Other: _____
 Subsurface system operator required? Yes No
 If yes, see attached sheet for additional operation conditions, maintenance and reporting.
- IV. Operation: _____
- V. Other: _____

- D-Box Pump Alarm H2O Line PWR Line

Following are the specifications for the sewage disposal system on the above captioned property.

Type of system: Conventional Other EZ FLOW IIIg Septic Tank: EXT (1250) gallons Pump Tank: _____ gallons
 Subsurface No. of 1 (EXT) exact length width of _____ depth of 20 (EXT)
 Drainage Field ditches 2 (NEW) of each ditch 1000 feet ditches 3 feet ditches 16/18 (NEW) inches
 French Drain Required: _____ Linear feet

Authorized State Agent [Signature] Date 07/14/2021