

NOTE: This home may require wall bracing tie-downs depending on wind/seismic design. Please refer to the permit set for tie-down loads and locations if applicable. Some areas of the exterior wall sheathing may be shipped loose to allow access for tie-down installation. All tie-down designs are by others.

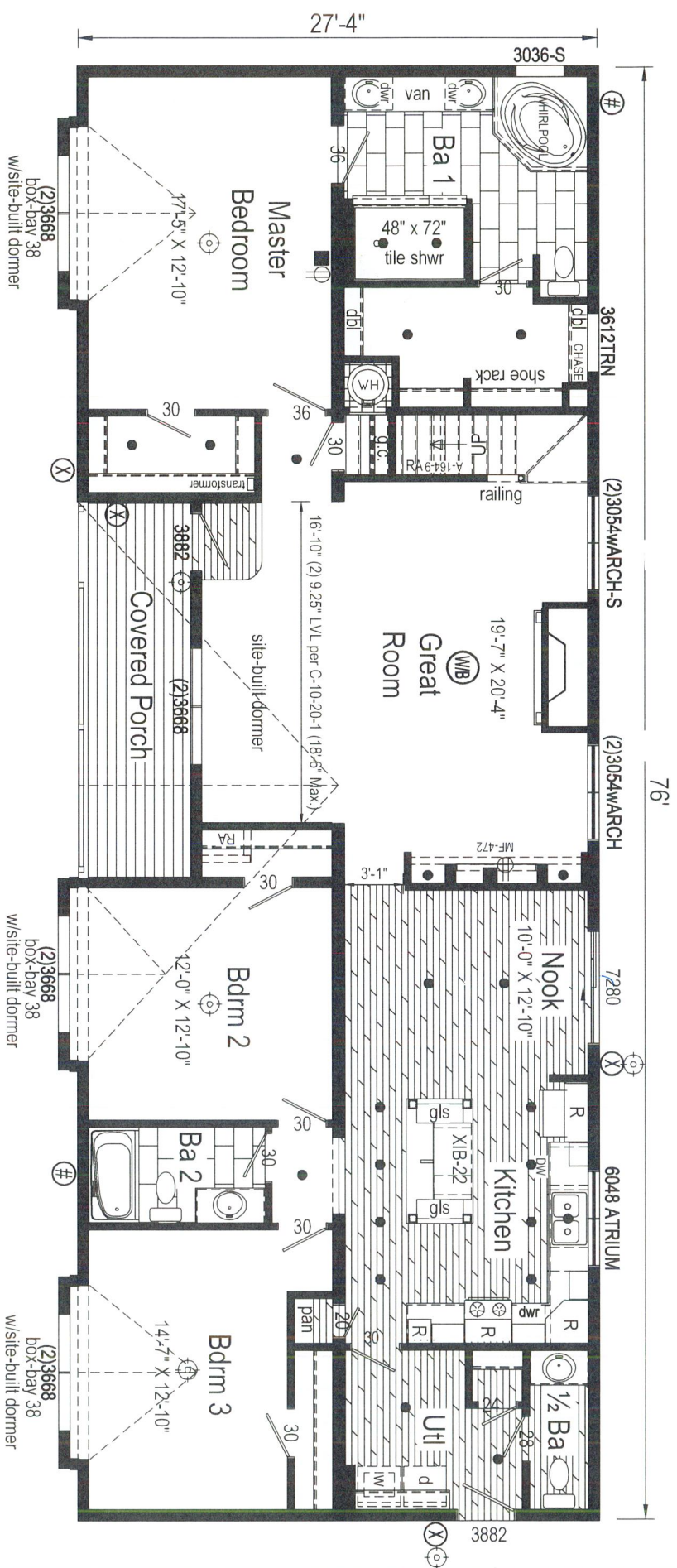

LEGEND	
	= WIRE AND BRACE
	= STANDARD FAN
	= RECESSED CAN LIGHT
	= FLOOD LIGHT
	= THERMOSTAT
	= PHONE JACK
	= TV JACK
	= EXT. GFCI UNDER LIGHT
	= EXT. GFCI LIGHT
	= JUNCTION BOX
	= FIRE EXTINGUISHER
	= HOSE BIB
	= PHONE JACK
	= TV JACK
	= EXT. GFCI UNDER LIGHT
	= EXT. GFCI LIGHT
	= BATH LIGHT FAN
	= VENTILATION FAN

IMPORTANT NOTES:

1. LOCATIONS OF RECEPITS / LIGHTS / SWITCHES / FANS / FLOOR AND CEILING REGISTERS ARE SUBJECT TO CHANGE UPON ENGINEERING AND CODE REQUIREMENTS
2. PRODUCTION OF HOME MAY VARY FROM LIT OR PERMIT PRINTS WITHOUT NOTICE. DUE TO UNSEEN CODE OR CONSTRUCTION CHALLENGES AT THE TIME PRODUCTION PRINTS ARE PRODUCED.

1R2023-R10 2876 Approx. 1989 Sq. Ft.

HOME CANNOT BE BUILT UNTIL THE CUSTOMER HAS SIGNED OFF ON ALL PAGES. FOLLOWING CUSTOMER SIGN OFF PLANS AND SPECS WILL BE SENT TO 3RD PARTY FOR STAMPED APPROVAL. ANY CHANGES AFTER SIGNOFF WILL RESULT IN A MINIMUM \$500.00 ENGINEERING FEE.

Home Owner: _____ Date: _____

Retailer: _____ Date: _____

Builder: R-Anell Housing Group, LLC - Subsidiary of The Commodore Corp.	Callout: 2876	Revisions:	Scale: 1/8" = 1'-0"	Date: 06/04/2021	Cust: COVINGTON	Model/Eng. No.: 1R2023-R10
Title: Literature		Drawn By: RR	Reference: RB565-A1	SN:	Dir: HBV	LIT
						Pg.:

Note: Window fall protection must be provided on-site where required in accordance with applicable code.

NOTES: 28' 9/12 cape

Proposed Second Floor:
All design materials and work to be the responsibility of the builders on site to local codes. Light, vent, egress, heating and plumbing are the responsibility of the builder.

Note: Window fall protection must be provided on-site in accordance with section R312 of the 2015 IRC as required.

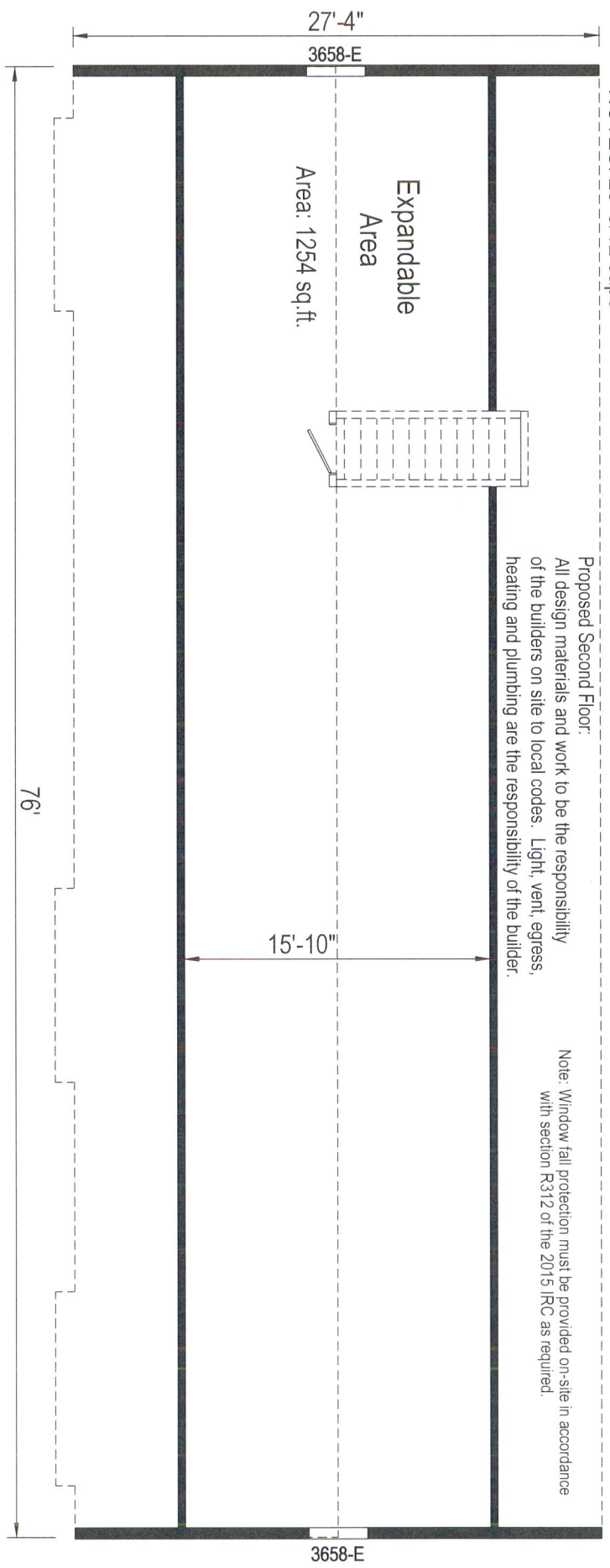

HOME CANNOT BE BUILT UNTIL THE CUSTOMER HAS SIGNED OFF ON ALL PAGES. FOLLOWING CUSTOMER SIGN OFF, PLANS AND SPECS WILL BE SENT TO 3RD PARTY FOR STAMPED APPROVAL. ANY CHANGES AFTER SIGNOFF WILL RESULT IN A MINIMUM \$500.00 ENGINEERING FEE.

Home Owner: _____ **Date:** _____
Retailer: _____ **Date:** _____

Proposed Second Floor:
All design materials and work to be the responsibility of the builders on site to local codes. Light, vent, egress, heating and plumbing are the responsibility of the builder.
Area: 1254 sq. ft.

Engineer seal applies ONLY to FACTORY MANUFACTURED portions of the building. Seal does not apply to site installed elements or portions built on site such as, but not limited to, foundation, connections to foundation, exterior steps, smoke detectors, or other site works. Site work must be designed BY OTHERS for site conditions, under local jurisdiction. COMPLIANCE WITH ALL APPLICABLE CODES PER LOCAL AUTHORITY HAVING JURISDICTION, WHETHER DETAILED IN THIS SET OR NOT, MUST BE MET.

Builder:	R-Anell Housing Group, LLC - Subsidiary of The Commodore Corp.	Calcutt:	2876	Revisions:		Scale:	1/8" = 1'-0"	Date:	06/24/2020	Cust:	COVINGTON	Model/Rev. No.:	1R2023-R10
Title:	Proposed Cape Floor Plan	Drawn By:	SG	Reference:	RB565-A1	Dir:	HBV	Pg.:				PCFP	

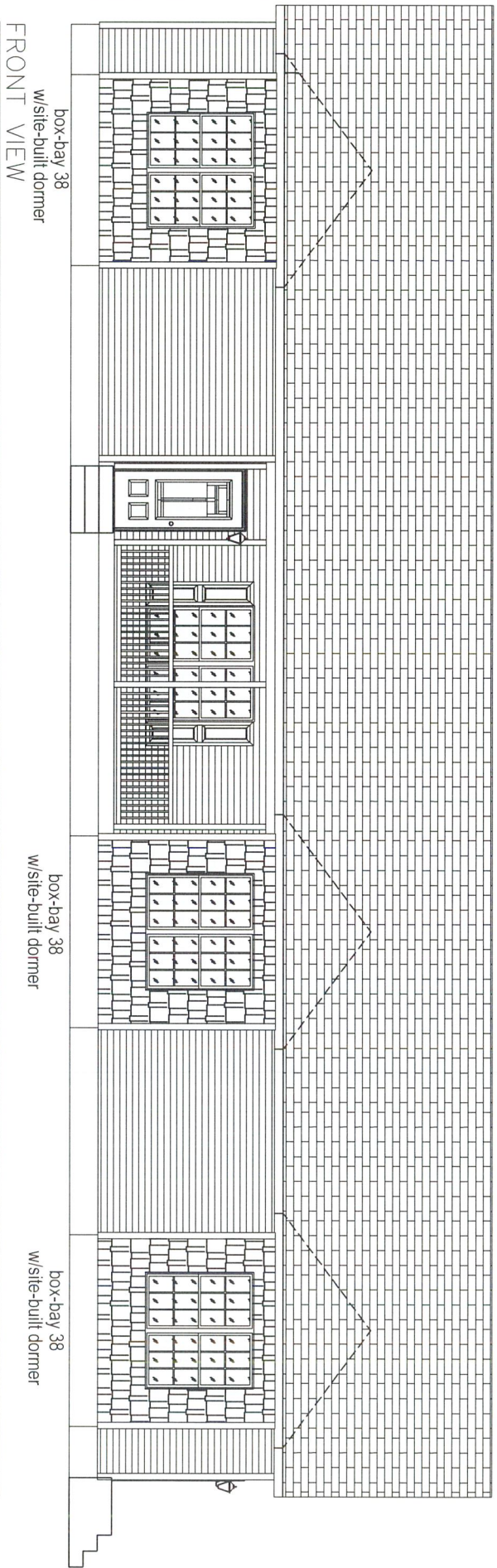

NOTE: This is an artistic rendering. building materials may be optional or differ from what is shown.

HOME CANNOT BE BUILT UNTIL THE CUSTOMER HAS SIGNED OFF ON ALL PAGES. FOLLOWING CUSTOMER SIGN OFF, PLANS AND SPECS WILL BE SENT TO 3RD PARTY FOR STAMPED APPROVAL. ANY CHANGES AFTER SIGNOFF WILL RESULT IN A MINIMUM \$500.00 ENGINEERING FEE.

Home Owner: _____ **Date:** _____
 _____ **Date:** _____
Retailer: _____ **Date:** _____

Builder:	R-anell Housing Group, LLC - Subsidiary of The Commodore Corp.		Callout:	2976
Title:	Front Elevation		Revisions	Drawn By: SG
	Scale:	N.T.S.	Date:	06/24/2020
	Reference:	RB565-A1	Dir:	HBV
			S/N:	
			Cust:	COVINGTON
			Pg:	1R2023-R10 EL-F

REAR VIEW

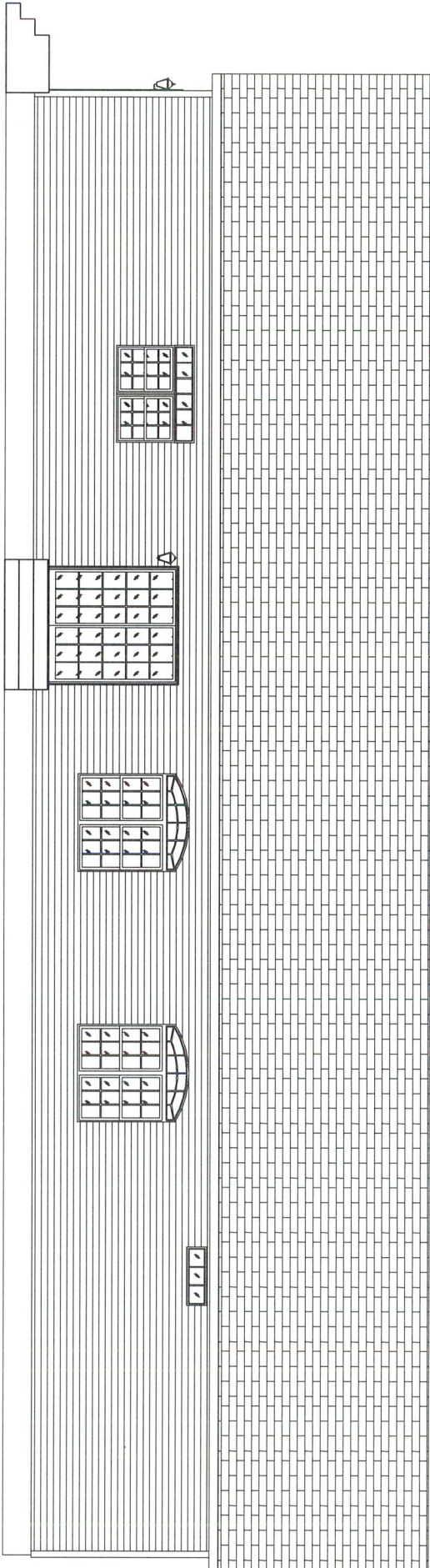

NOTE: This is an artistic rendering. building materials may be optional or differ from what is shown.

HOME CANNOT BE BUILT UNTIL THE CUSTOMER HAS SIGNED OFF ON ALL PAGES. FOLLOWING CUSTOMER SIGN OFF, PLANS AND SPECS WILL BE SENT TO 3RD PARTY FOR STAMPED APPROVAL. ANY CHANGES AFTER SIGNOFF WILL RESULT IN A MINIMUM \$500.00 ENGINEERING FEE.

Home Owner: _____ Date: _____
 _____ Date: _____
 _____ Date: _____

Retailer: _____ Date: _____
 _____ Date: _____
 _____ Date: _____

Builder:	R-anell Housing Group, LLC - Subsidiary of The Commodore Corp.			Callout:	2876
Title:	Back Elevation			Revisions	Drawn By: SG
	Scale:	Date:	Cust:	Dir:	S/N:
	N.T.S.	06/24/2020	COVINGTON	HBV	
	Reference:				
	RB565-A1				
	Pg:	Model/Eng. No.:			
	1R2023-R10	EL-B			

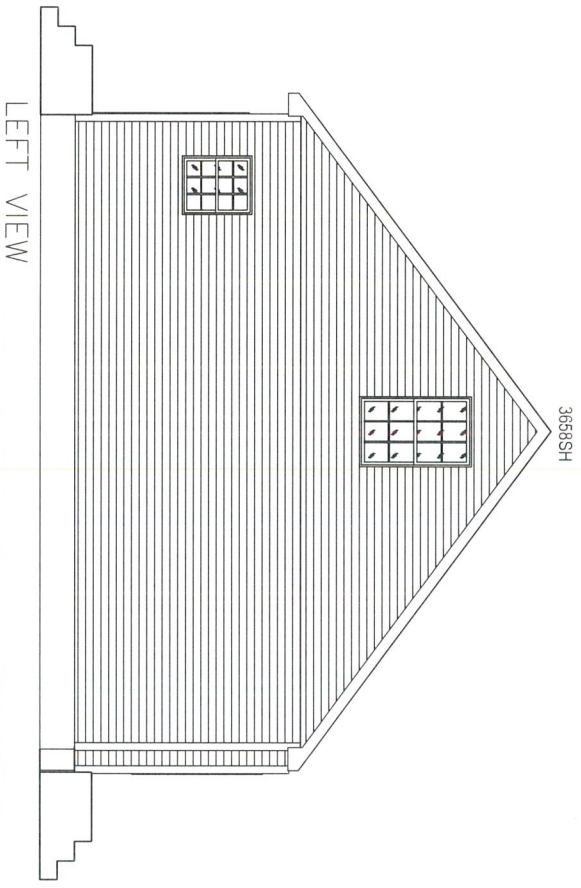

NOTE: This is an artistic rendering. building materials may be optional or differ from what is shown.

HOME CANNOT BE BUILT UNTIL THE CUSTOMER HAS SIGNED OFF ON ALL PAGES. FOLLOWING CUSTOMER SIGN OFF, PLANS AND SPECS WILL BE SENT TO 3RD PARTY FOR STAMPED APPROVAL. ANY CHANGES AFTER SIGNOFF WILL RESULT IN A MINIMUM \$500.00 ENGINEERING FEE.

Home Owner: _____ Date: _____
 _____ Date: _____
 _____ Date: _____

Retailer: _____ Date: _____
 _____ Date: _____
 _____ Date: _____

Builder:	R-anell Housing Group, LLC - Subsidiary of The Commodore Corp.			Callout:	2876
Title:	Left Elevation			Revisions:	
	Drawn By:	Scale:	Date:	Dir:	Cust:
	SG	N.T.S.	06/24/2020	HBV	COVINGTON
		Reference:		S/N:	
		RB585-A1			
	Pg:	1R2023-R10		Model/Eng. No.:	EL-L

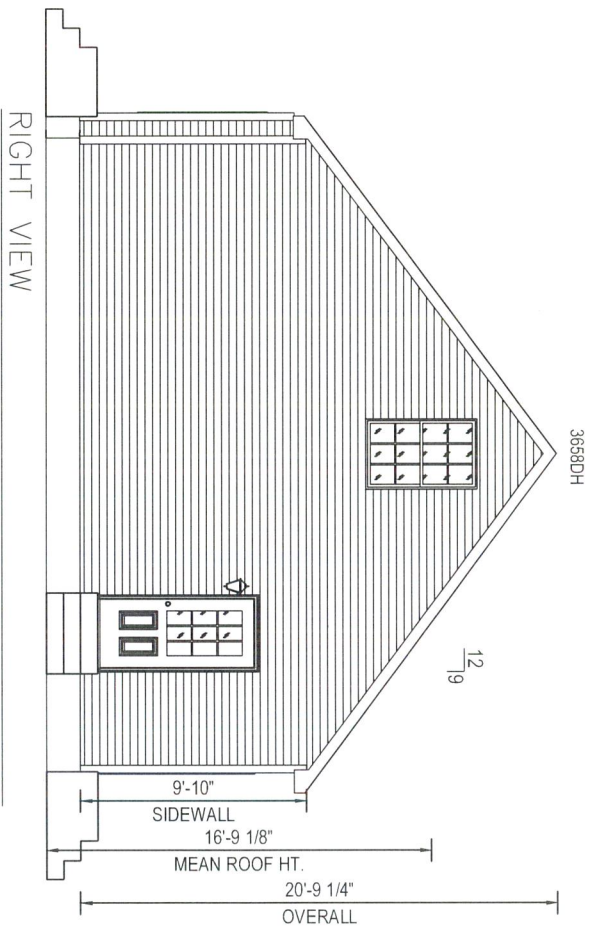

RIGHT VIEW

NOTE: This is an artistic rendering. Building materials may be optional or differ from what is shown.

HOME CANNOT BE BUILT UNTIL THE CUSTOMER HAS SIGNED OFF ON ALL PAGES. FOLLOWING CUSTOMER SIGN OFF, PLANS AND SPECS WILL BE SENT TO 3RD PARTY FOR STAMPED APPROVAL. ANY CHANGES AFTER SIGNOFF WILL RESULT IN A MINIMUM \$500.00 ENGINEERING FEE.

Home Owner:

Date:

Date:

Date:

Retailer:

Builder:	Ranell Housing Group, LLC - Subsidiary of The Commodore Corp.			Callout:	2876
Title:	Right Elevation			Revisions:	Drawn By: SG
	Scale:	Date:	Cust:	Reference:	S/N:
	N.T.S.	06/24/2020	COVINGTON	RB565-A1	
	Dir:	HBV			
	Pg:	1R2023-R10		Model/Eng. No.:	EL-R

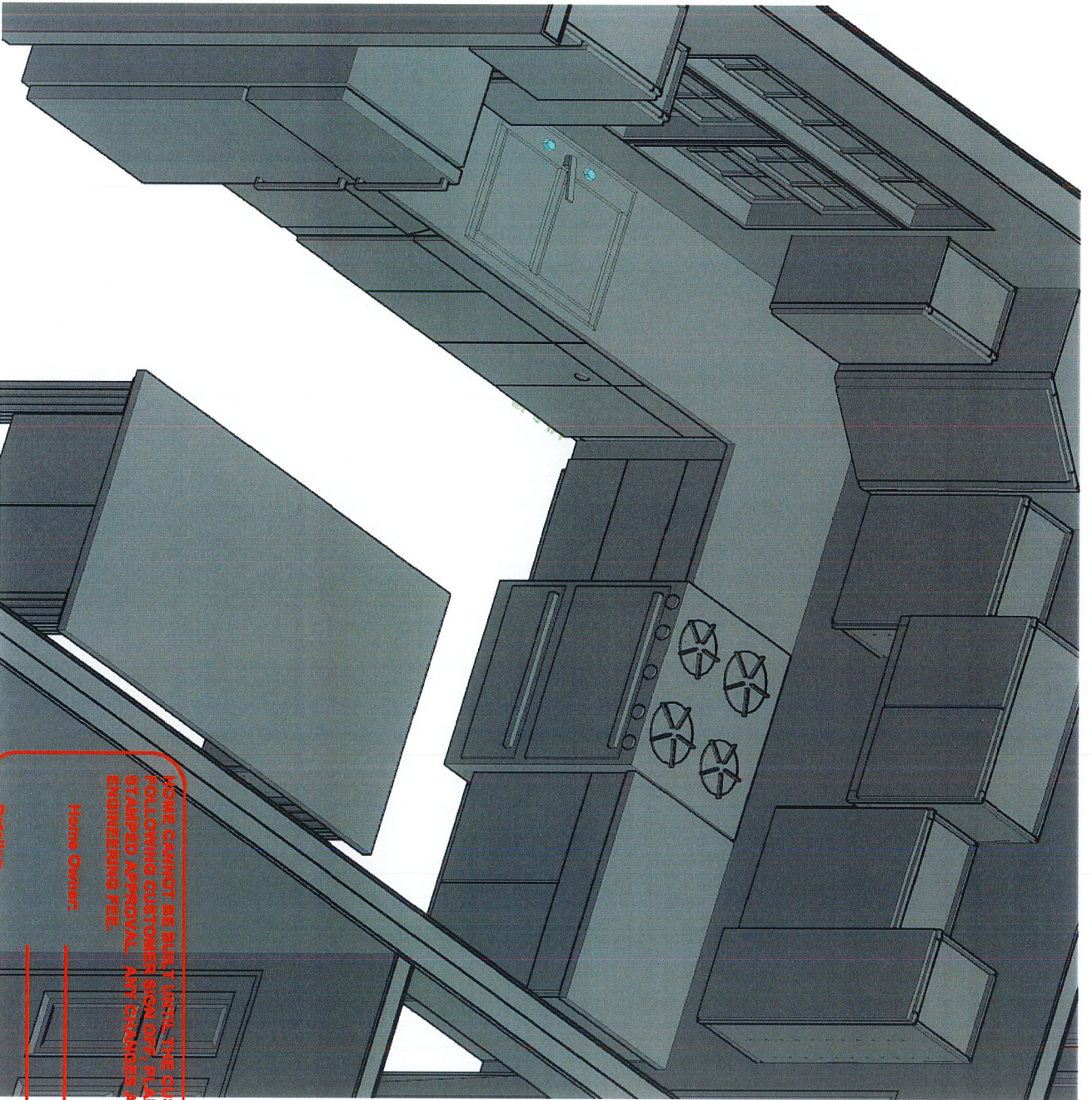

NOTE: CANNOT BE BUILT UNTIL THE CUSTOMER HAS SIGNED OFF ON ALL PAGES. FOLLOWING CUSTOMER SIGN OFF, PLANS AND SPECS WILL BE SENT TO 3RD PARTY FOR STAMPED APPROVAL. ANY CHANGES AFTER SIGNOFF WILL RESULT IN A MINIMUM \$500.00 ENGINEERING FEE.

Home Owner: _____

Date: _____

Revisor: _____

Date: _____

Revisor: _____

Date: _____

Builder:	Ranell Housing Group, LLC - Subsidiary of The Commodore Corp.			Callout:	2876
Title:	Cabinet Layout			Revisions:	
		Drawn By:	SG	Scale:	N.T.S.
		Reference:	RB565-A1	Date:	06/24/2020
		Cust:	COVINGTON	Dir:	HBV
		S/N:			
		Pg:		Modeling No.:	1R2023-R10
					CAB LAY