

VICINITY MAP

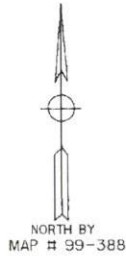

I, MELVIN A. GRAHAM, CERTIFY THAT THIS PLAT WAS DRAWN UNDER MY SUPERVISION FROM AN ACTUAL SURVEY MADE UNDER MY SUPERVISION (DEED DESCRIPTION RECORDED IN BOOK 1369, PAGE 675); THAT THE BOUNDARIES NOT SURVEYED ARE CLEARLY INDICATED AS DRAWN FROM INFORMATION FOUND IN BOOK , PAGE ; THAT THE RATIO OF PRECISION AS CALCULATED IS 1: 7500+; THAT THIS PLAT WAS PREPARED IN ACCORDANCE WITH G.S. 47-30 AS AMENDED. WITNESS MY ORIGINAL SIGNATURE, REGISTRATION NUMBER AND SEAL

THIS 15 DAY OF FEBRUARY A.D. 2005

Melvin A. Graham
SURVEYOR

REGISTRATION NUMBER L-3471

STATE OF NORTH CAROLINA
COUNTY OF HARNETT
Michael Wood REVIEW OFFICER OF HARNETT COUNTY,
CERTIFY THAT THE MAP OR PLAT TO WHICH THIS CERTIFICATION IS AFFIXED MEETS ALL STATUTORY REQUIREMENTS FOR RECORDING.
DATE 2-14-05 REVIEW OFFICER *Michael Wood*

NOTE:
THIS SURVEY IS OF AN EXISTING PARCEL OR PARCELS OF LAND AND DOES NOT CREATE A NEW STREET OR CHANGE AN EXISTING STREET.



FOR REGISTRATION REGISTER OF DEEDS
HARNETT COUNTY, NC
2005 FEB 16 01:05:04 PM
BK.2895 PG.127-128 FEE.\$21.00

INSTRUMENT # 2005002639

NOTES:
PROPERTY CONSIST OF ALL OF THE MICHAEL L. BUSH PROPERTY AS RECORDED IN D.B. 1369 PG. 675 HARNETT COUNTY REGISTRY.

PIN # 9589-72-9935.000
PARCEL ID # 039589 0145
PROPERTY ZONED RA-20R
COUNTY WATERLINES RUN ALONG S.R. 1226
ALL AREAS BY COORDINATE METHOD.

REF: P.C. E, SL. 133-A
MAP # 99-388

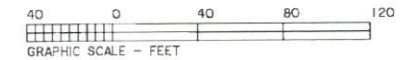

TOWNSHIP BARBECUE	COUNTY HARNETT	STATE NC
SURVEY FOR JANET JONES 34 HAPPY LANE SANFORD, N.C. 27330		DATE: 02/15/05
		SCALE: 1" = 40'
		PROJECT: 1205
MELVIN A. GRAHAM, P.L.S. 3679 NICHOLSON ROAD CAMELON, NC 28326 PHONE: 919-3499-6174		REVISION:

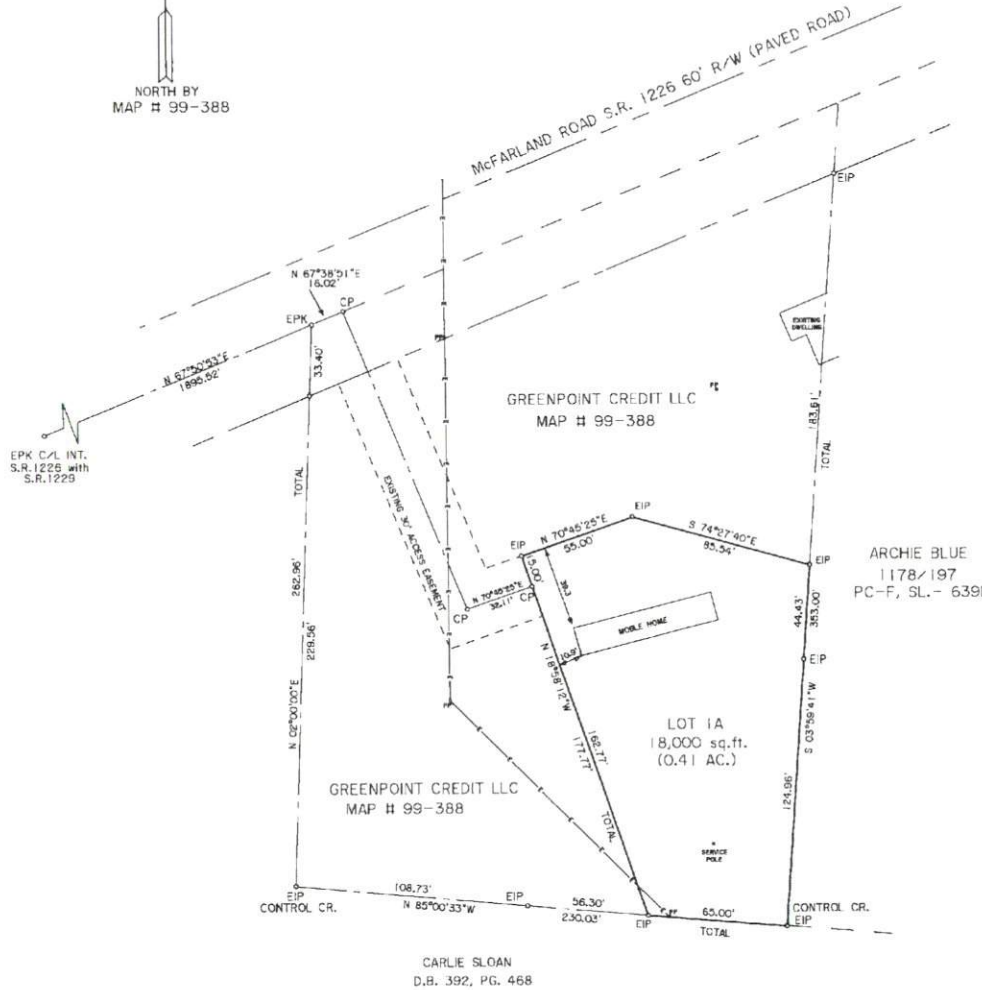

MINIMUM BUILDING SETBACKS

FRONT - 35'
SIDELINES - 10'
REAR - 25'

NORTH CAROLINA, HARNETT COUNTY
PRESENTED FOR REGISTRATION ON THE 16th DAY
OF February 2005 AT 1:05 PM
RECORDED BY MAP NUMBER 2005-127
Kimberly S. Hargrave
REGISTER OF DEEDS - DEPUTY

By: *T. J. Smith*

LEGEND:
EIP-EXISTING IRON PIPE OR IRON ROD
NIP-NEW IRON PIPE OR IRON ROD
NRIS-NEW RAILROAD SPIKES
ERIS-EXISTING RAILROAD SPIKE
NPK-NEW P. K. NAIL
EPK-EXISTING P. K. NAIL
CCM-EXISTING CONCRETE MONUMENT
C/L-CENTER LINE
PP-POWER POLE
LP-LIGHT POLE
R/W-RIGHT OF WAY
CP-CALCULATED POINT
E-ELECTRICITY
- - GROUND ELEVATION

map # 2005-127



KIMBERLY S. HARGROVE
REGISTER OF DEEDS, HARNETT
305 W CORNELIUS HARNETT BLVD
SUITE 200
LILLINGTON, NC 27546

PLEASE RETAIN YELLOW TRAILER PAGE

It is part of recorded document, and must be submitted with original for re-recording
and/or cancellation.

Filed For Registration: 02/16/2005 01:05:04 PM
Book: PLAT 2005 Page: 127-128
Document No.: 2005002639
MAP 2 PGS \$21.00

Recorder: TRUDI C SMITH

State of North Carolina, County of Harnett

KIMBERLY S. HARGROVE, REGISTER OF DEEDS

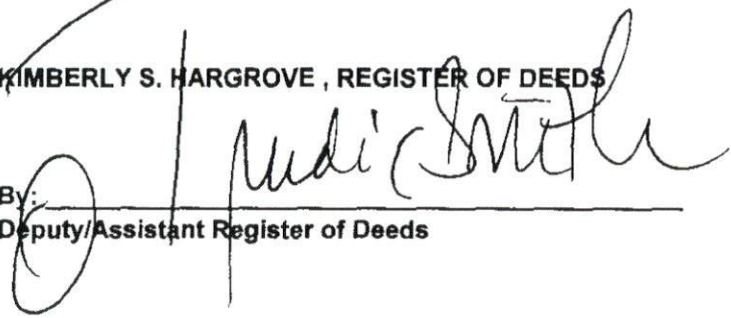
By: 
Deputy/Assistant Register of Deeds

2005002639

2005002639