

B L E G E N R E M O D E L

PROJECT #
DRB2001-0046
DATE
11/30/20
DESIGNED BY
KR
CHECKED BY
DRB
SCALE
1/4" = 1'-0"

PROJECT NAME
ATTIC
REMODEL

HEATED/HABITABLE SQUARE FOOTAGE	
Remodel	855
TOTAL HEATED	855

NOTE:
ALL INTERIOR WALLS
ARE NOMINAL 4" UNO

NOTE:
ALL DIMENSIONS ARE
FRAME TO FRAME

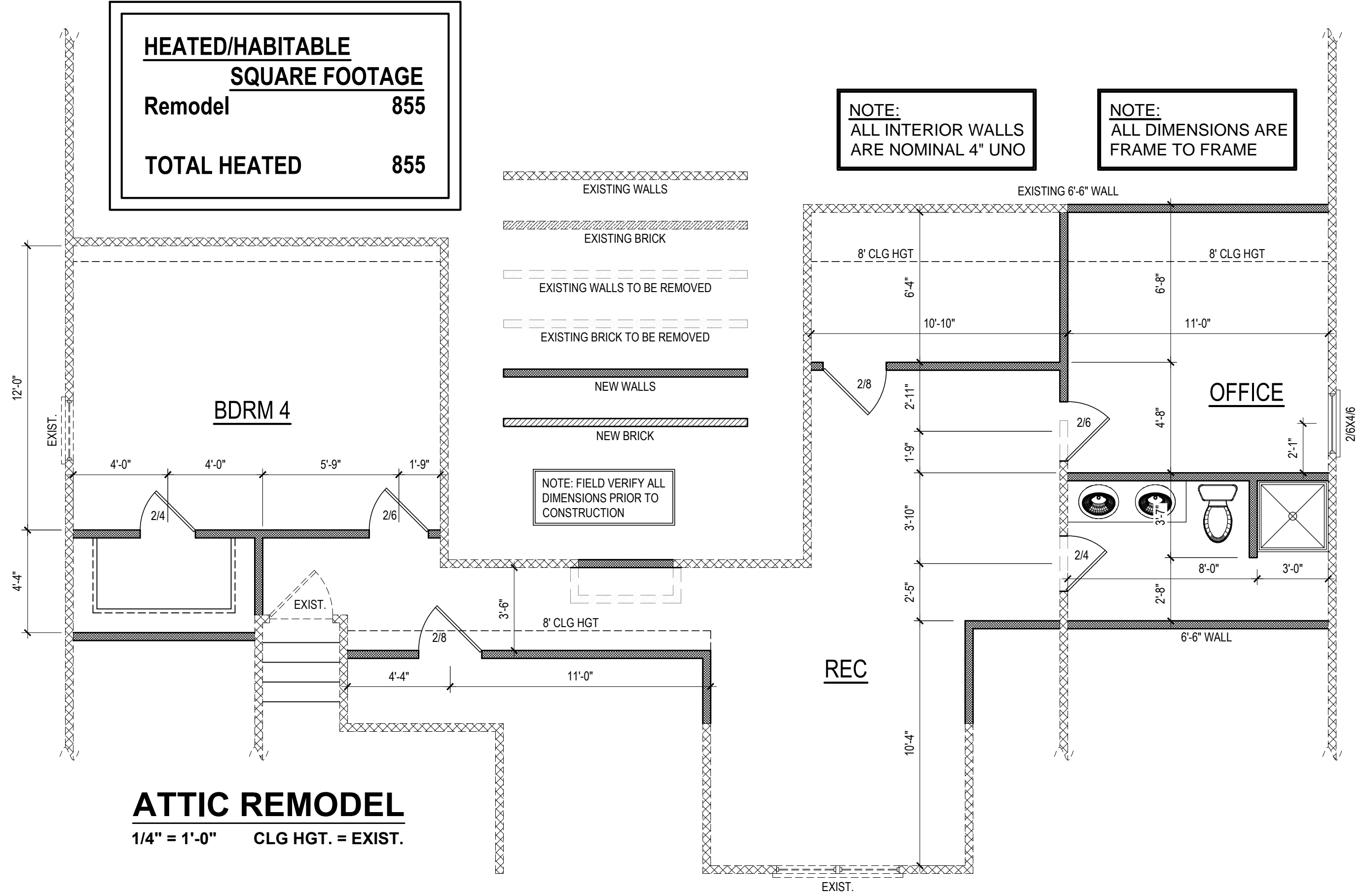

ATTIC REMODEL
1/4" = 1'-0" CLG HGT. = EXIST.

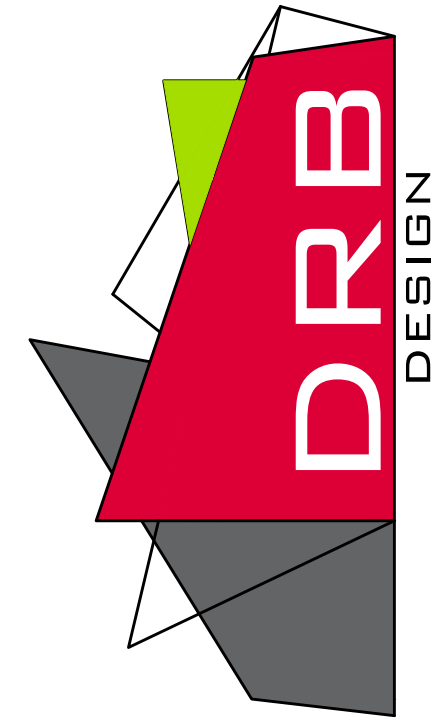

reidbyrd@drbhomedesign.com 919.631.5979
250 Shipwash Dr Suite 105 Garner, NC 27529

- DRB DESIGN assumes no liability for any home constructed from this plan.
- All construction shall conform to the latest requirements of "North Carolina State 2018 residential building code" in addition to all local codes and regulations.
- Should these plans require structural calculations for permitting the contractor shall be required to obtain the services of a structural engineer after notifying DRB DESIGN that such services are required.
- Release of these plans requires further cooperation among the owner, his/her contractor, and DRB DESIGN.
- Design and construction are complex and, although the designer performed his services with due care and diligence, perfection is not a guarantee.
- Communication is imperfect and every contingency cannot be anticipated.
- Any ambiguity or discrepancy discovered by the use of these plans shall be reported immediately to DRB DESIGN. Failure to notify the DRB DESIGN compounds misunderstandings and increases construction costs.
- A failure to cooperate by a simple notice to DRB DESIGN shall relieve the designer from any and all responsibilities for all consequences.
- Changes made to these plans without the consent of the designer are unauthorized and shall relieve DRB DESIGN of responsibility for any and all consequences arising out of such changes.
- Written dimensions on these plans always have precedence over scaled dimensions.
- It is the contractor's responsibility to verify and be responsible for all dimensions and square footage prior to construction, as well as conditions on the job site. DRB DESIGN is not responsible for dimension and square footage errors once construction has begun.
- DRB DESIGN must be notified of any variations from the dimensions and conditions shown on these drawings.

CLIENT NAME
Dana Blegen
188 Saddle Ln Lillington, NC 27546
910-322-4925
dsblegen@gmail.com

SHEET NAME
FLOOR PLAN
SHEET #

A1
of 1

DESIGN LOADS

	LIVE LOAD (PSF)	DEAD LOAD (PSF)	DEFLECTION	
			LL	TL
FLOOR (primary)	40	10	L/360	L/240
FLOOR (secondary)	40	10	L/360	L/240
ATTIC (w/ storage)	20	10	L/240	L/180
ATTIC (no access)	10	5	L/240	L/180
EXTERNAL BALCONY	40	10	L/360	L/240
ROOF	20	10	L/240	L/180
ROOF TRUSS	20	20	L/240	L/180
WIND LOAD	BASED ON 120 MPH (EXPOSURE B)			
SEISMIC	BASED ON SEISMIC ZONES A, B & C			

STRUCTURAL NOTES:

- ALL CONSTRUCTION SHALL CONFORM TO THE LATEST REQUIREMENTS OF "NORTH CAROLINA STATE 2018 RESIDENTIAL BUILDING CODE", IN ADDITION TO ALL LOCAL CODES AND REGULATIONS.
- IT IS THE CONTRACTORS RESPONSIBILITY TO VERIFY ALL DIMENSIONS AND SQUARE FOOTAGE PRIOR TO CONSTRUCTION. TYNDALL ENGINEERING & DESIGN, PA IS NOT RESPONSIBLE FOR DIMENSIONS AND SQUARE FOOTAGE ERRORS ONCE CONSTRUCTION BEGINS.
- ALL LUMBER SHALL BE SYP #2 (UNO)
ALL LVL LUMBER TO BE 1.75" WIDE NOMINAL EACH SINGLE MEMBER AND Fb = 2600 PSI, E = 1.9M PSI
(I.E. I LEVEL MICROLAM)
ALL LSL LUMBER IS TO BE 1.55E (Fb = 2325 PSI)

- ALL LOAD BEARING EXTERIOR WINDOW HEADERS WITH MAXIMUM SPAN OF 5'-6" SHOULD BE A (2) 2x10 w/ (1) 2x4 KING STUD AND (1) 2x4 JACK STUD NAILED TOGETHER w/ (2) 10d @ 8" O.C. PROVIDED THAT THE TOP OF THE WINDOW HEIGHT IS 6'-3" MINIMUM BOTTOM OF THE WINDOW HEIGHT IS 1'-6", OTHERWISE REFER TO TABLE R502.5(1).
- ALL INTERIOR LOAD BEARING HEADERS TO BE (2) 2x10 (U.N.O.) REFER TO TABLE R502.5(1) FOR JACK STUD REQUIREMENTS FOR HEADER SPANS FOR INTERIOR AND EXTERIOR LOAD CONDITIONS (UNO)
- REFER TO 2018 NC BUILDING CODE SECTION R602 FOR CONSTRUCTION OF ALL WALLS OVER 10'-0" IN HEIGHT.
- ALL STRUCTURAL STEEL SHALL BE ASTM A992 GRADE 50
Fy = 50 KSI MIN. (UNO)
- ALL EXTERIOR LUMBER TO BE #2 SYP PT
- ALL CONCRETE, fc = 3000 PSI MIN.
- PRESUMPTIVE BEARING CAPACITY = 2000 PSF
- 1/2" ANCHOR BOLTS SPACED AT MAXIMUM OF 6'-0" O.C. AND NOT MORE THAN 12" FROM THE CORNER. THERE SHALL BE A MINIMUM OF (2) BOLTS PER PLATE SECTION. ANCHOR BOLTS SHALL BE SPACED AT 3'-0" O.C. FOR BASEMENTS. ANCHOR BOLT SHALL EXTEND 7" INTO CONCRETE OR MASONRY.
- PSL COLUMNS DESIGNED WITH MAX. HEIGHT OF 9'-0" (UNO)
- PROVIDE A MINIMUM OF 500# UPLIFT & LATERAL CONNECTION AT TOP AND BOTTOM OF PORCH COLUMNS. (U.N.O.)
- PROVIDE CONTINUOUS SHEATHING PER SECTION 602.10.4 OF THE 2018 IRC. MAXIMUM MASONRY PIER HEIGHT SHALL NOT EXCEED FOUR TIMES ITS LEAST HORIZONTAL DIMENSION.
- UPLIFT LOADS GREATER THAN 500# SHALL BE CONTINUOUSLY ANCHORED TO THE FOUNDATION.
- METAL HANGERS SHALL BE SIMPSON OR APPROVED EQUAL.

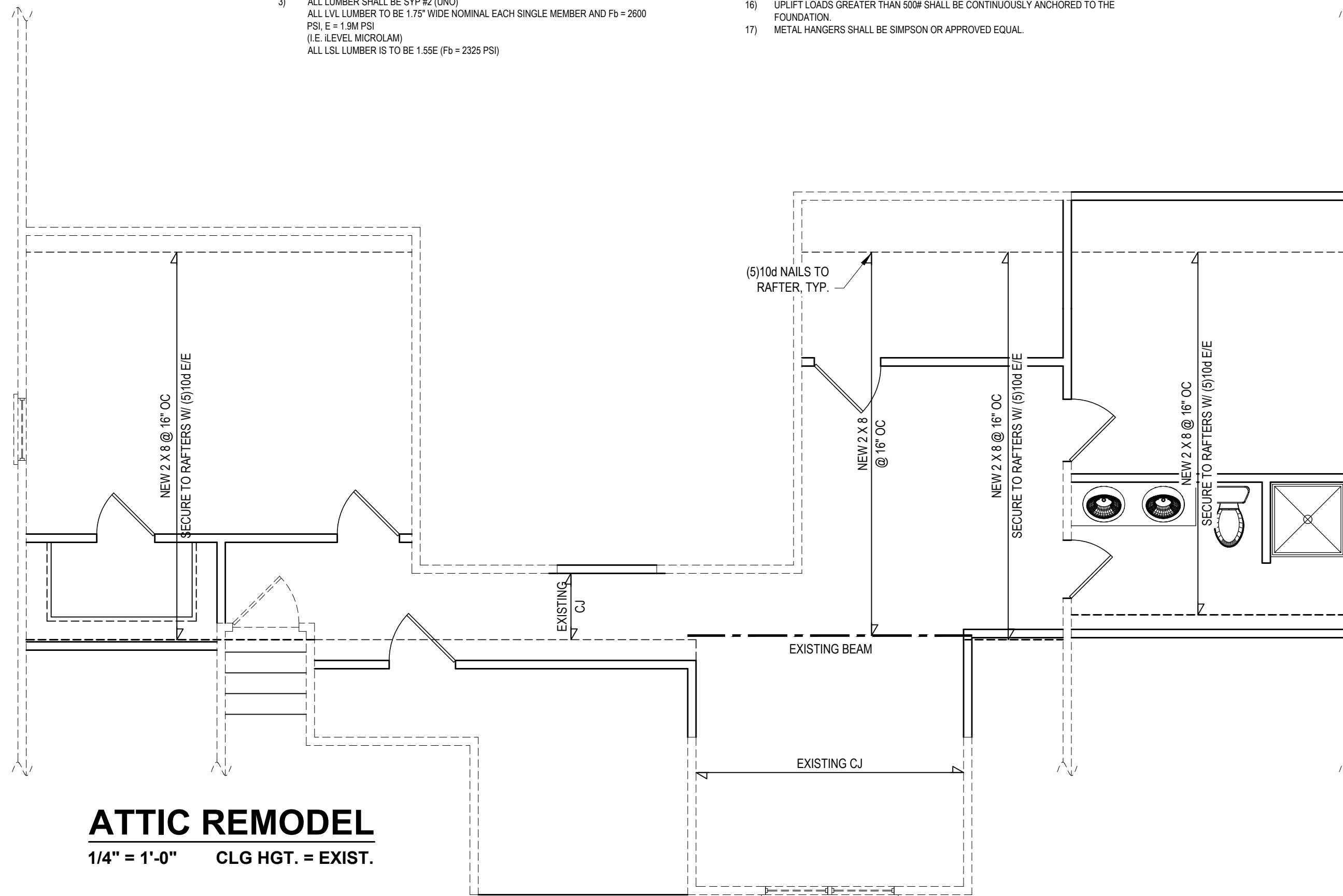

ATTIC REMODEL
1/4" = 1'-0" CLG HGT. = EXIST.

* Engineers seal does not include construction means, methods, techniques, sequences, procedures or safety precaution.
* Any deviations or discrepancies on plans are to be brought to the immediate attention of Tyndall Engineering & Design, P.A.
* Failure to do so will void Tyndall Engineering & Design, P.A. liability.
* Please review these documents carefully.
Tyndall Engineering & Design, P.A. will interpret that all dimensions, recommendations, etc. presented in these documents were deemed acceptable once construction begins.

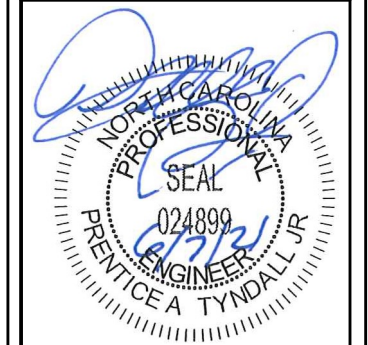

TYNDALL ENGINEERING & DESIGN, P.A.
280 Shipwash Drive • Garner • North Carolina • 27839
www.tyndallengineering.com
T 919 773-3200 • F 919 773-9488

Client: **DANA BLEGEN**
Title: **ATTIC REMODEL**

2ND FLR. HDR. CLG.
2ND FLR. CLG.

Project #:	DRB2001-0046
Date:	12/30/20
Drawn/Design By:	JTT
DWG. Checked By:	PAT
Scale:	SEE PLAN

No.	Date	Remarks

FILENAME: Z:\DRB_2020\DRB2001-0046_DANA_BLEGEN\DWG_FILES\DRB2001-0046_E - RENOVATING SHED BY: PRENTICE TYNDALL LAST PLOT DATE: 6/7/2021 5:27 PM

