

Magnetic 1972  
Scale 1"=50'

E. R. Bullard  
Bk. 379  
P. 41

Lloyd Douglas & wife  
Bertha Douglas

Lloyd Douglas & wife  
Bertha Douglas

Clarence T.  
Hickman & wife  
Doris M. Hickman  
1.0 Acre

Part of  
Lloyd Douglas & wife  
Bertha Douglas  
Tract  
To  
Roy  
Godfrey  
& wife  
Dorothy  
Godfrey  
0.72 Acres

Part of William Boyd Gaddy  
& wife Phyllis Gaddy Lot.  
To  
Roy Godfrey & wife Dorothy Godfrey  
0.28 Acres

William Boyd Gaddy  
& wife  
Phyllis Gaddy  
Remaining part of  
Lot 0.83 Acres

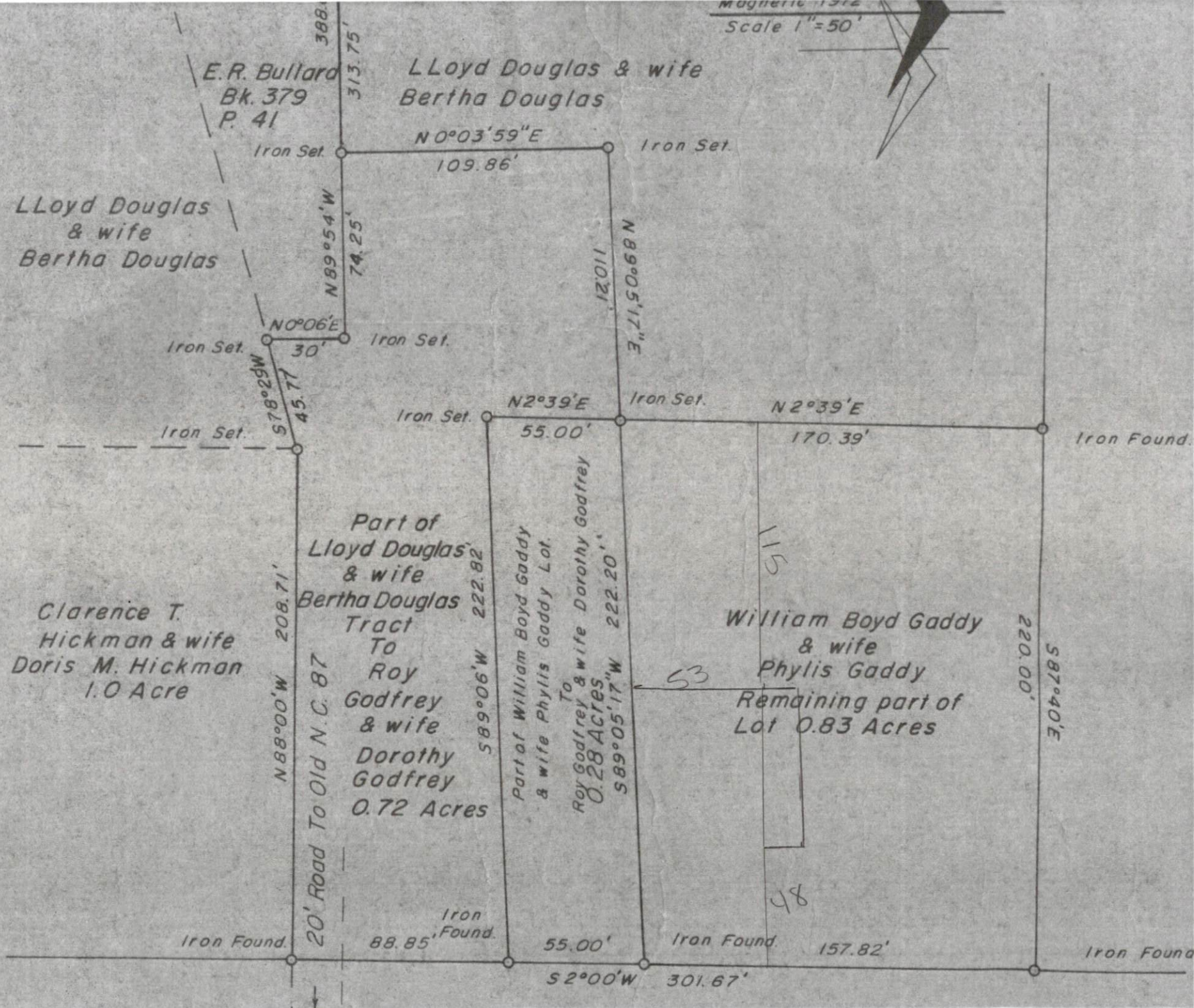

388.0'  
313.75'

Iron Set

N 0° 03' 59" E  
109.86'

Iron Set

N 89° 54' W  
74.25'

N 89° 05' 17" E  
120.11'

N 0° 06' E  
30'

Iron Set

Iron Set

S 78° 29' W  
45.77'

Iron Set

N 2° 39' E  
55.00'

Iron Set

N 2° 39' E  
170.39'

Iron Found

N 88° 00' W 208.71'

222.82'

S 89° 06' W  
589.06'

222.20'

S 89° 05' 17" W  
589.05'

115

53

220.00'

S 87° 40' E  
587.40'

Iron Found

88.85' Iron Found

55.00'

Iron Found

157.82'

Iron Found

S 2° 00' W 301.67'

# Harnett GIS

NOT FOR LEGAL USE



Harnett County GIS, Harnett County Public Utilities



GIS/E-911 Addressing  
May 21, 2021

-  Recycle Center
-  Landfills
-  Surrounding County Boundaries
-  Federal Property
-  City Limits

-  Harnett County Boundary
-  Address Numbers
-  Airport
- MajorRoads**
-  Interstate

-  NC
-  US
-  Roads
-  Mile\_Markers
-  Railroad

-  Parcels

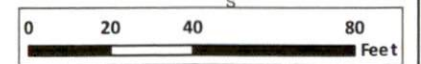

1 inch = 47 feet