

ROOM	FINISH	CEILING	FLOOR	WALL	DOOR	WINDOW
1	CEILING	9'-0"	9'-0"	9'-0"	9'-0"	9'-0"
2	CEILING	9'-0"	9'-0"	9'-0"	9'-0"	9'-0"
3	CEILING	9'-0"	9'-0"	9'-0"	9'-0"	9'-0"
4	CEILING	9'-0"	9'-0"	9'-0"	9'-0"	9'-0"

TABLE N1102.1 INSULATION AND FINISHES
REQUIREMENTS BY COMPONENT

1. THE CONTRACTOR SHALL VERIFY THE EXISTING INSULATION AND FINISHES TO BE REMOVED AND SHALL BE RESPONSIBLE FOR THE PROPER DISPOSAL OF THE SAME.
2. THE CONTRACTOR SHALL VERIFY THE EXISTING INSULATION AND FINISHES TO BE REMOVED AND SHALL BE RESPONSIBLE FOR THE PROPER DISPOSAL OF THE SAME.
3. THE CONTRACTOR SHALL VERIFY THE EXISTING INSULATION AND FINISHES TO BE REMOVED AND SHALL BE RESPONSIBLE FOR THE PROPER DISPOSAL OF THE SAME.
4. THE CONTRACTOR SHALL VERIFY THE EXISTING INSULATION AND FINISHES TO BE REMOVED AND SHALL BE RESPONSIBLE FOR THE PROPER DISPOSAL OF THE SAME.
5. THE CONTRACTOR SHALL VERIFY THE EXISTING INSULATION AND FINISHES TO BE REMOVED AND SHALL BE RESPONSIBLE FOR THE PROPER DISPOSAL OF THE SAME.
6. THE CONTRACTOR SHALL VERIFY THE EXISTING INSULATION AND FINISHES TO BE REMOVED AND SHALL BE RESPONSIBLE FOR THE PROPER DISPOSAL OF THE SAME.
7. THE CONTRACTOR SHALL VERIFY THE EXISTING INSULATION AND FINISHES TO BE REMOVED AND SHALL BE RESPONSIBLE FOR THE PROPER DISPOSAL OF THE SAME.
8. THE CONTRACTOR SHALL VERIFY THE EXISTING INSULATION AND FINISHES TO BE REMOVED AND SHALL BE RESPONSIBLE FOR THE PROPER DISPOSAL OF THE SAME.
9. THE CONTRACTOR SHALL VERIFY THE EXISTING INSULATION AND FINISHES TO BE REMOVED AND SHALL BE RESPONSIBLE FOR THE PROPER DISPOSAL OF THE SAME.
10. THE CONTRACTOR SHALL VERIFY THE EXISTING INSULATION AND FINISHES TO BE REMOVED AND SHALL BE RESPONSIBLE FOR THE PROPER DISPOSAL OF THE SAME.
11. THE CONTRACTOR SHALL VERIFY THE EXISTING INSULATION AND FINISHES TO BE REMOVED AND SHALL BE RESPONSIBLE FOR THE PROPER DISPOSAL OF THE SAME.
12. THE CONTRACTOR SHALL VERIFY THE EXISTING INSULATION AND FINISHES TO BE REMOVED AND SHALL BE RESPONSIBLE FOR THE PROPER DISPOSAL OF THE SAME.
13. THE CONTRACTOR SHALL VERIFY THE EXISTING INSULATION AND FINISHES TO BE REMOVED AND SHALL BE RESPONSIBLE FOR THE PROPER DISPOSAL OF THE SAME.
14. THE CONTRACTOR SHALL VERIFY THE EXISTING INSULATION AND FINISHES TO BE REMOVED AND SHALL BE RESPONSIBLE FOR THE PROPER DISPOSAL OF THE SAME.
15. THE CONTRACTOR SHALL VERIFY THE EXISTING INSULATION AND FINISHES TO BE REMOVED AND SHALL BE RESPONSIBLE FOR THE PROPER DISPOSAL OF THE SAME.
16. THE CONTRACTOR SHALL VERIFY THE EXISTING INSULATION AND FINISHES TO BE REMOVED AND SHALL BE RESPONSIBLE FOR THE PROPER DISPOSAL OF THE SAME.
17. THE CONTRACTOR SHALL VERIFY THE EXISTING INSULATION AND FINISHES TO BE REMOVED AND SHALL BE RESPONSIBLE FOR THE PROPER DISPOSAL OF THE SAME.
18. THE CONTRACTOR SHALL VERIFY THE EXISTING INSULATION AND FINISHES TO BE REMOVED AND SHALL BE RESPONSIBLE FOR THE PROPER DISPOSAL OF THE SAME.
19. THE CONTRACTOR SHALL VERIFY THE EXISTING INSULATION AND FINISHES TO BE REMOVED AND SHALL BE RESPONSIBLE FOR THE PROPER DISPOSAL OF THE SAME.
20. THE CONTRACTOR SHALL VERIFY THE EXISTING INSULATION AND FINISHES TO BE REMOVED AND SHALL BE RESPONSIBLE FOR THE PROPER DISPOSAL OF THE SAME.

ROOM	FINISH	CEILING	FLOOR	WALL	DOOR	WINDOW
1	CEILING	9'-0"	9'-0"	9'-0"	9'-0"	9'-0"
2	CEILING	9'-0"	9'-0"	9'-0"	9'-0"	9'-0"
3	CEILING	9'-0"	9'-0"	9'-0"	9'-0"	9'-0"
4	CEILING	9'-0"	9'-0"	9'-0"	9'-0"	9'-0"

STRUCTURAL NOTES

1. THE CONTRACTOR SHALL VERIFY THE EXISTING INSULATION AND FINISHES TO BE REMOVED AND SHALL BE RESPONSIBLE FOR THE PROPER DISPOSAL OF THE SAME.
2. THE CONTRACTOR SHALL VERIFY THE EXISTING INSULATION AND FINISHES TO BE REMOVED AND SHALL BE RESPONSIBLE FOR THE PROPER DISPOSAL OF THE SAME.
3. THE CONTRACTOR SHALL VERIFY THE EXISTING INSULATION AND FINISHES TO BE REMOVED AND SHALL BE RESPONSIBLE FOR THE PROPER DISPOSAL OF THE SAME.
4. THE CONTRACTOR SHALL VERIFY THE EXISTING INSULATION AND FINISHES TO BE REMOVED AND SHALL BE RESPONSIBLE FOR THE PROPER DISPOSAL OF THE SAME.
5. THE CONTRACTOR SHALL VERIFY THE EXISTING INSULATION AND FINISHES TO BE REMOVED AND SHALL BE RESPONSIBLE FOR THE PROPER DISPOSAL OF THE SAME.

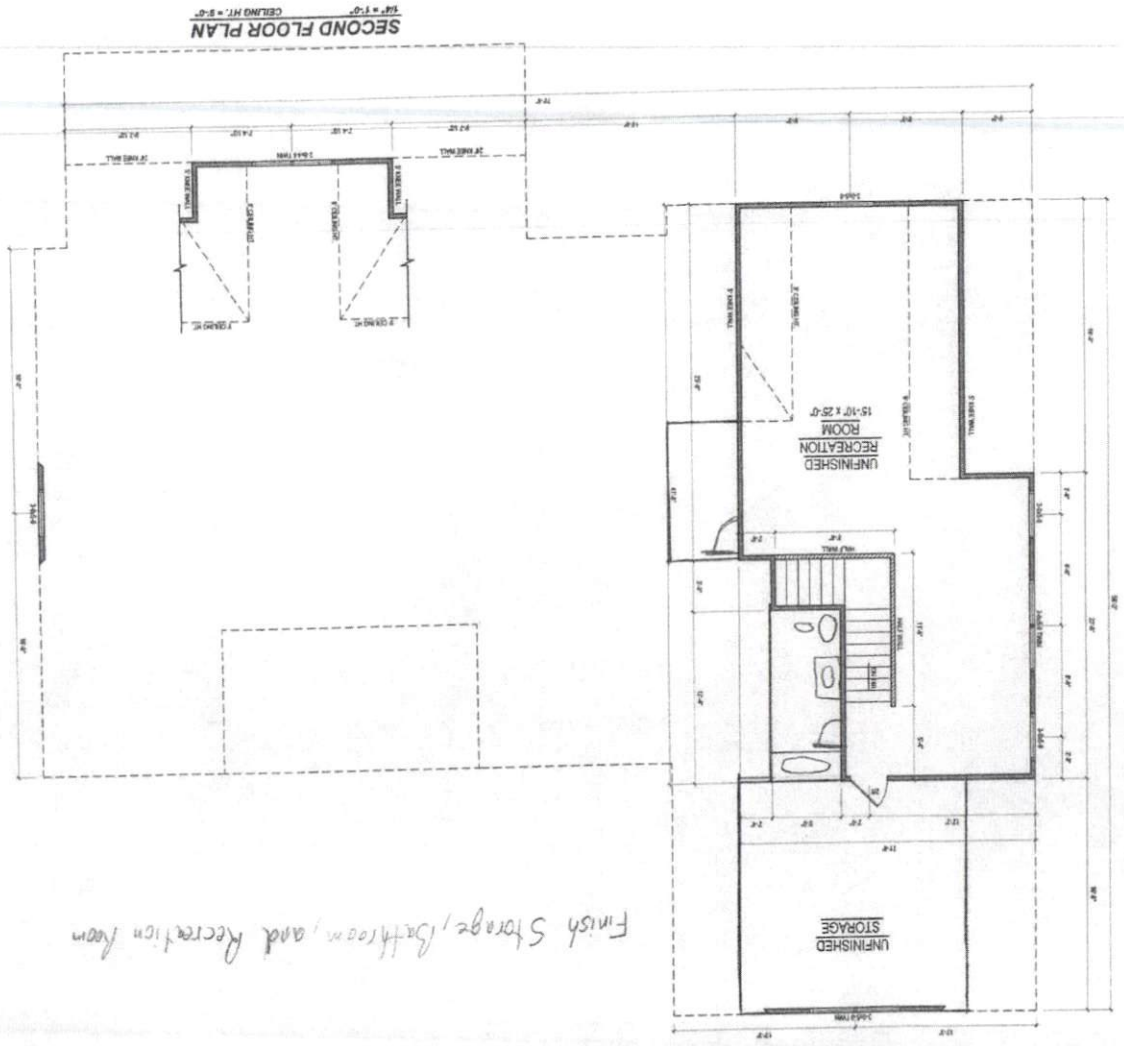

SECOND FLOOR PLAN
CEILING H.T. = 9'-0"
FLOOR = 1'-0"



Triangle Home Pros LLC
6312 Lauraca Lane
Fuquay Varina, NC 27536

Lot 5
Hobby Pix



8101 Ten-Ten Rd.
Raleigh, NC 27603
Office: (919) 302-0993

DATE	DESCRIPTION

DATE	DESCRIPTION