

- LEGEND**
- NTS NOT TO SCALE
  - EIP EXISTING IRON PIPE
  - PP POWER POLE
  - W/M WATER METER
  - TB TELEPHONE BOX
  - IPS IRON PIPE SET
  - OP&L OVERHEAD POWER LINE
  - CATV CABLE TV BOX
  - L POLE LIGHT POLE
  - OHPL OVERHEAD POWER LINE
  - F.E.S. FLARED END SECTION (PIPE)
  - RCP REINFORCED CONG. PIPE
  - B.O.C. BACK OF CURB
  - F.H. FIRE HYDRANT
  - C/O SEWER CLEAN OUT
  - ES EXISTING IRON STAKE
  - M.H. MANHOLE
  - EDM EXISTING CONCRETE MONUMENT
  - P.K. PARKER KALON NAL

Course	Bearing	Distance
L1	N 43°17'14" E	30.42'
L2	S 37°07'34" E	30.67'
L3	S 31°08'54" E	51.12'
L4	S 24°49'05" E	51.48'
L5	S 18°39'34" E	52.34'
L6	S 12°16'50" E	51.94'
L7	S 08°33'00" E	50.12'
L8	S 06°45'06" E	51.94'
L9	S 05°55'41" E	53.35'
L10	S 06°14'55" E	55.15'
L11	S 08°07'44" E	54.64'
L12	S 11°12'35" E	50.27'
L13	S 14°58'18" E	52.10'
L14	S 18°17'49" E	44.34'
L15	N 66°26'34" W	41.90'
L16	S 43°54'58" E	102.65'

N  
N.C. GRID NORTH, NAD 83  
(REF: M.B.2019, PG.237)

JOHNNY P. BAKER  
PHYLLIS S. BAKER  
D.B.2825, PG.404  
M.B.2001, PG.349

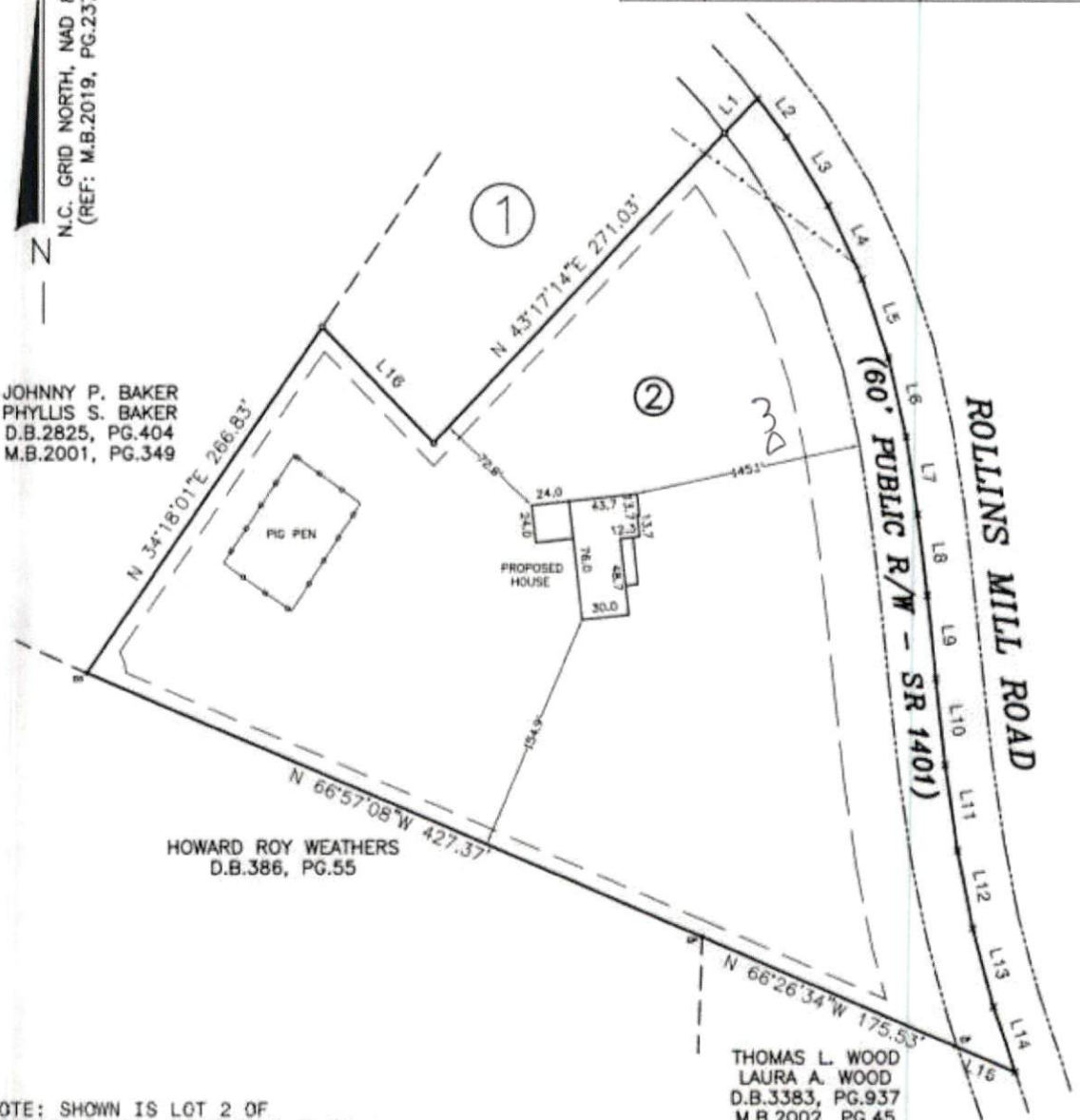

NOTE: SHOWN IS LOT 2 OF  
JOHNSON FAMILY REVOCABLE TRUST S/D  
REF: M.B.2021, PG.193

AREA = 3.647 ACRES NET  
XXX ROLLINS MILL ROAD



THIS IS TO CERTIFY THAT THIS MAP WAS PREPARED FROM AN ACTUAL SURVEY OF THE PREMISES, MADE UNDER MY SUPERVISION, AND THAT THERE ARE NOT ANY ENCROACHMENTS, EXCEPT AS NOTED TO THE BEST OF MY KNOWLEDGE, THAT THE RATIO OF PRECISION AS CALCULATED BY LATITUDES AND DEPARTURES IS 1:10,000. THIS MAP WAS PREPARED FOR TITLE COMPANY USE

PRELIMINARY PLOT PLAN FOR:  
**TONY JOHNSON**  
**ASHLEY JOHNSON**  
BUCKHORN TWSP., HARNETT CO., N.C.  
SCALE 1" = 100' MAY 13, 2021