

Pool Drainage Plan

CHAD FURNE
168 Sherwood LN
Sanford, NC 27332

Pool will have a discharge pump for the drainage system which is connected to a hose that will run towards the lake. The inground pool is 12x24ft in size. Left side of property will have a swell for rain water drainage. 168 Sherwood Ln is a lake front property with no neighbors behind the house.

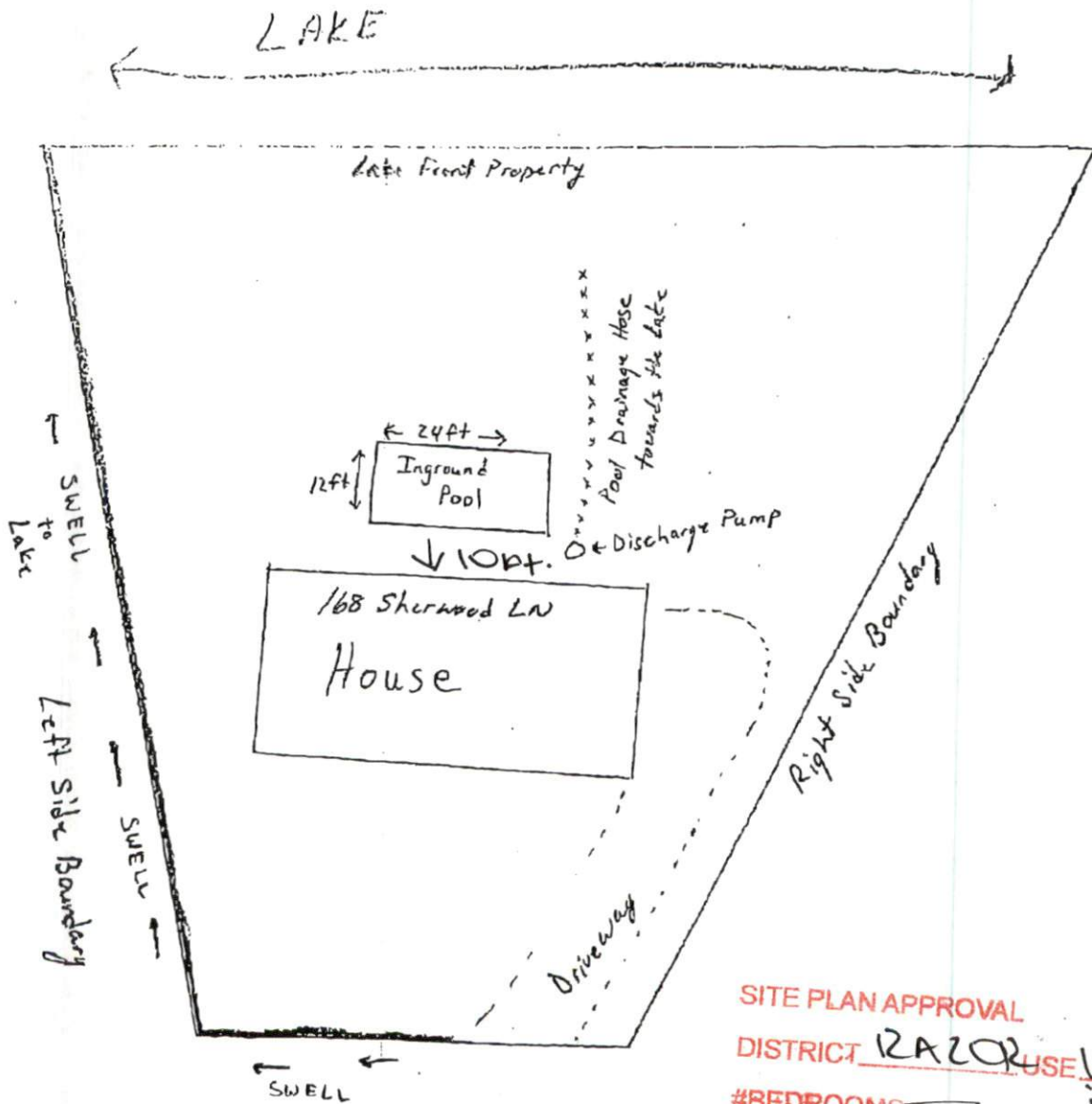

SITE PLAN APPROVAL
DISTRICT RAZOR USE 12x24
#BEDROOMS ————— inground
5-13-21 11AG. POOL
 ZONING ADMINISTRATOR