

HTE# 07-5-17026

# Harnett County Department of Public Health 23491

## Improvement Permit

A building permit cannot be issued with only an Improvement Permit

ISSUED TO: Alan + Kristi Morris PROPERTY LOCATION: SR1769 Old Stage  
 SUBDIVISION Deer Path Farms LOT # 13  
 NEW  REPAIR  EXPANSION   
 Site Improvements required prior to Construction Authorization Issuance:  
 Type of Structure: SFD 73' x 60'  
 Proposed Wastewater System Type: Pump to Shallow Accepted System  
 Projected Daily Flow: 600 GPD  
 Number of bedrooms: 5 Number of Occupants: 10 max  
 Basement  Yes  No  
 Pump Required:  Yes  No  May be required based on final location and elevations of facilities  
 Type of Water Supply:  Community  Public  Well Distance from well \_\_\_\_\_ feet Permit valid for:  Five years  
 No expiration  
 Permit conditions: \_\_\_\_\_

Authorized State Agent: Bryan McSwain R.S. Date: 4/23/2007 SEE ATTACHED SITE SKETCH  
 The issuance of this permit by the Health Department in no way guarantees the issuance of other permits. The permit holder is responsible for checking with appropriate governing bodies in meeting their requirements. This site is subject to revocation if the site plan, plat, or the intended use changes. The Improvement Permit shall not be affected by a change in ownership of the site. This permit is subject to compliance with the provisions of the Laws and Rules for Sewage Treatment and Disposal and to conditions of this permit.

## Construction Authorization

(Required for Building Permit)

The construction and installation requirements of Rules .1950, .1952, .1954, .1955, .1956, .1957, .1958, and .1959 are incorporated by references into this permit and shall be met. Systems shall be installed in accordance with the attached system layout.

ISSUED TO: Alan + Kristi Morris PROPERTY LOCATION: SR1769 Old Stage  
 SUBDIVISION Deer Path Farms LOT # 13  
 Facility Type: SFD 73' x 60'  New  Expansion  Repair  
 Basement?  Yes  No Basement Fixtures?  Yes  No  
 Type of Wastewater System\*\* Pump to Accepted System (Initial) Wastewater Flow: 600 GPD  
 (See note below, if applicable )  
Pump to Accepted System (Repair)

### Installation Requirements/Conditions

Septic Tank Size 1250 gallons Exact length of each trench 75 feet Trench Spacing: 9 Feet on Center in  
 Pump Tank Size 1250 gallons If needed Trenches shall be installed on contour at a Soil Cover: 6 inches  
 Maximum Trench Depth of: 12 inches (Maximum soil cover shall not exceed  
 (Trench bottoms shall be level to +1/4" 36" above the trench bottom)  
 in all directions)  
 Pump Requirements: \_\_\_\_\_ ft. TDH vs. \_\_\_\_\_ GPM \_\_\_\_\_ inches below pipe  
 \_\_\_\_\_ inches above pipe  
 \_\_\_\_\_ inches total  
 Conditions: Ditcher to be run on contour. Plumbing to be stubbed out shallow so that Ditch depths can be maintained

\*\*If applicable: I understand the system type specified is different from the type specified on the application. I accept the specifications of this permit.

Owner/Legal Representative Signature: \_\_\_\_\_ Date: \_\_\_\_\_

This Construction Authorization is subject to revocation if the site plan, plat, or the intended use changes. The Construction Authorization shall not be transferred when there is a change in ownership of the site. This Construction Authorization is subject to compliance with the provisions of the Laws and Rules for Sewage Treatment and Disposal and to the conditions of this permit.

Authorized State Agent: Bryan McSwain R.S. Date: 4/23/2007 SEE ATTACHED SITE SKETCH  
 Construction Authorization Expiration Date: 4/23/2012

HTE# 07-5-17026

Permit # 23491

# Harnett County Department of Public Health Site Sketch

ISSUED TO: Alan + Kristi Morris PROPERTY LOCATION: SR 1769 Old Stage  
SUBDIVISION: Deer Path Farms LOT # 13

Authorized State Agent: [Signature] Date: 4/23/2007

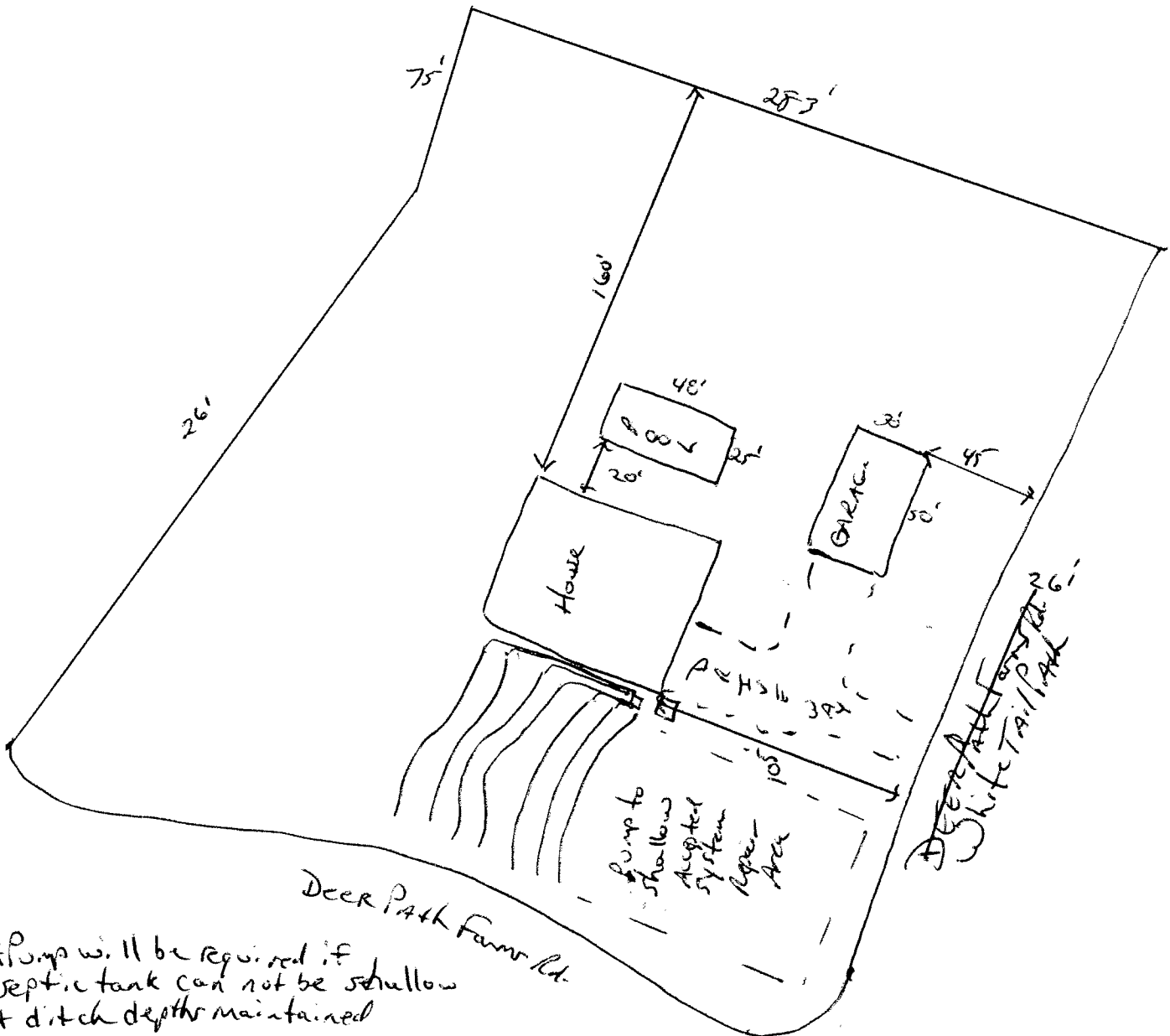

\* Pump will be required if septic tank can not be shallower + ditch depth maintained