

Revised Site Plan

NOTES:

- 1) ALL DISTANCES SHOWN ARE HORIZONTAL GROUND DISTANCES
- 2) AREAS COMPUTED BY COORDINATE METHOD
- 3) PROPERTY SUBJECT TO ALL EASEMENTS AND RESTRICTIONS OF RECORD
- 4) NO HORIZONTAL CONTROL FOUND WITHIN 2000 FEET OF SURVEY
- 5) BOUNDARY PREDICATED ON EXISTING MONUMENTATION FOUND IN THE FIELD
- 6) ZONING: RA-30

CURVE	RADIUS	ARC LENGTH	CHORD LENGTH	CHORD BEARING
C1	175.00'	29.44'	29.41'	S40°59'59"E
C2	25.00'	21.04'	20.43'	S21°25'13"E
C3	50.00'	50.63'	48.49'	S26°30'29"E

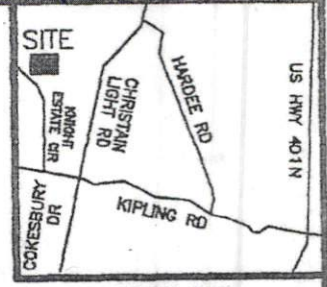

VICINITY MAP
(not to scale)

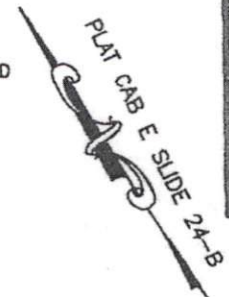

N/F
HORACE L. WHEELER
DB 3428 PG 122
PIN 0633-56-2762

(D)
N/F
KEVIN BOLYARD
DB 3428 PG 122
PIN 0633-56-2762

(C)
DB 915 PG 591
PIN 0633-56-6631
278705 SF
6.398 AC

548.45'

N74°20'42"W

IPF

IPF

689.25'

N53°59'25"E

LINE	BEARING	DISTANCE
L1	S45°36'33"E	105.35'
L2	N44°18'42"E	50.45'
L3	N65°19'05"E	85.90'

SITE PLAN APPROVAL
DISTRICT RA30 USE 30x30 Storage
#BEDROOMS _____
5/16/21
Date _____
[Signature]
Zoning Administrator



(B)
N/F
RANDOLPH HENRY SIEG
ROSE MARIE SIEG
DB 1438 PG 704
PIN 0633-56-8460

NOTE: LINES L2-L3 ARE TIE LINES ONLY

KNIGHTS ESTATES CIRCLE
50' INGRESS & EGRESS EASEMENT

186 KNIGHTS ESTATES CIRCLE

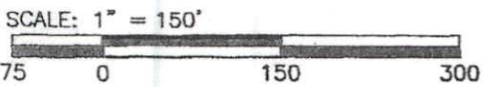

LEGEND

○ IPF	IRON PIPE FOUND
● IPS	IRON PIN SET
○	...

PHYSICAL SURVEY
FOR
COREY EUGENE EBYE

wastdd (Corey)
 need to remove
 sheds from property

Denied Site Plan

- NOTES:
- 1) ALL DISTANCES SHOWN ARE HORIZONTAL GROUND DISTANCES
 - 2) AREAS COMPUTED BY COORDINATE METHOD
 - 3) PROPERTY SUBJECT TO ALL EASEMENTS AND RESTRICTIONS OF RECORD
 - 4) NO HORIZONTAL CONTROL FOUND WITHIN 2000 FEET OF SURVEY
 - 5) BOUNDARY PREDICATED ON EXISTING MONUMENTATION FOUND IN THE FIELD
 - 6) ZONING: RA-30

CURVE	RADIUS	ARC LENGTH	CHORD LENGTH	CHORD BEARING
C1	175.00'	29.44'	29.41'	S40°59'59"E
C2	25.00'	21.04'	20.43'	S21°25'13"E
C3	50.00'	50.63'	48.49'	S26°30'29"E

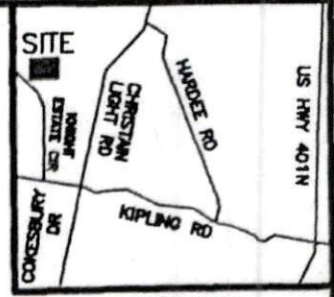

N/F
HORACE L. WHEELER
 DB 3428 PG 122
 PIN 0633-56-2762

(D)
 N/F
KEVIN BOLYARD
 DB 3428 PG 122
 PIN 0633-56-2762

(C)
 DB 915 PG 591
 PIN 0633-56-6631
 278705 SF
 6.398 AC

(B)
 N/F
RANDOLPH HENRY SIEG
ROSE MARIE SIEG
 DB 1438 PG 704
 PIN 0633-56-8460

LINE	BEARING	DISTANCE
L1	S45°36'33"E	105.35'
L2	N44°18'42"E	50.45'
L3	N65°19'05"E	85.90'

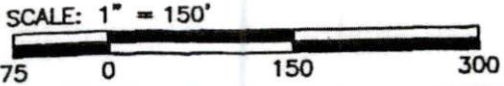
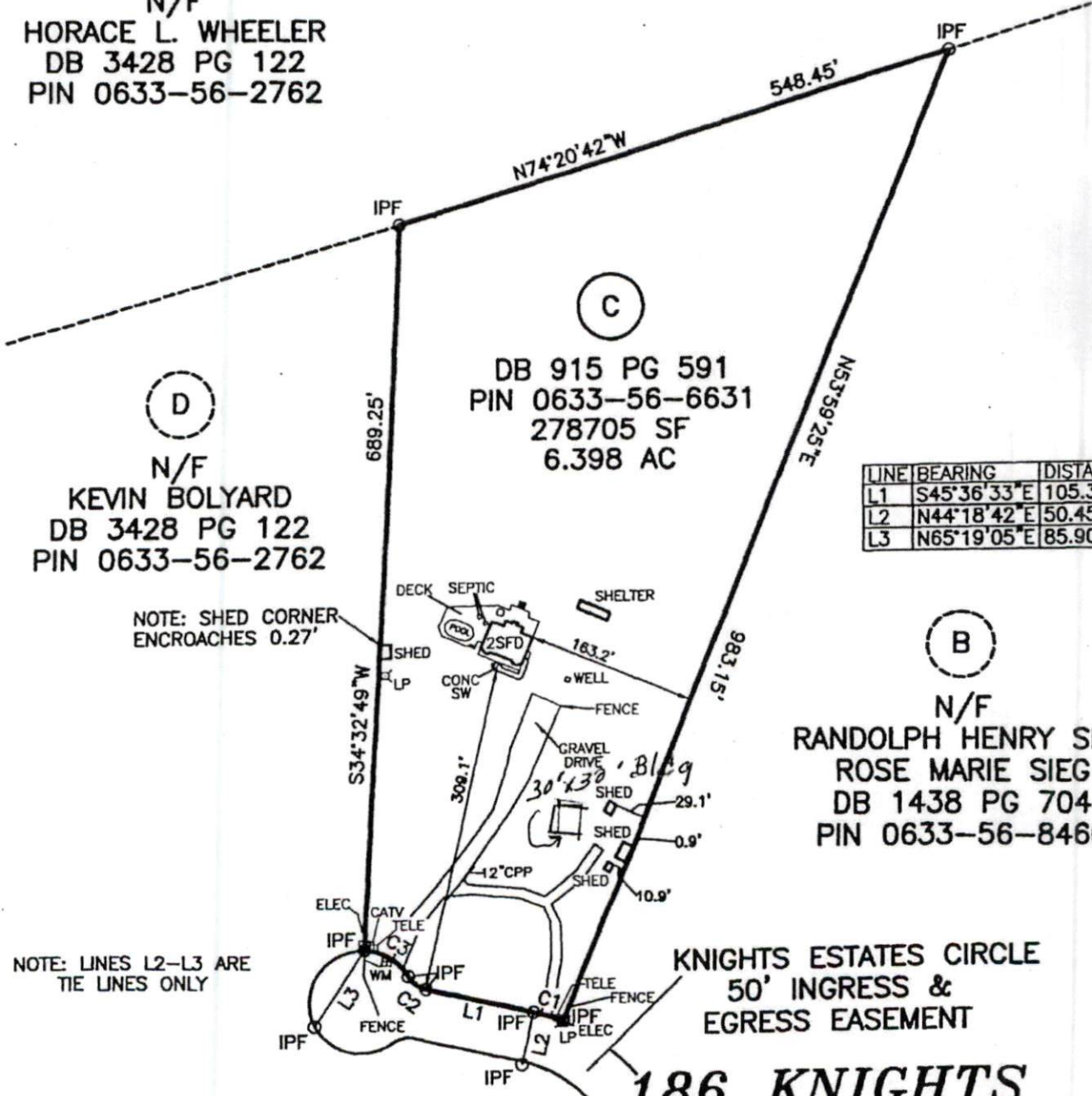

KNIGHTS ESTATES CIRCLE
 50' INGRESS &
 EGRESS EASEMENT
**186 KNIGHTS
 ESTATES CIRCLE**

LEGEND

○	IPF	IRON PIPE FOUND
●	IPS	IRON PIN SET
○	IPF	IRON PIPE FOUND



PHYSICAL SURVEY
 FOR
CORRY EICENE FRYE