

Greg Seese

EXISTING house

4/20/2021

1 of 2

3 1/2" CONCRETE PAD

NEW Deck #1  
w/ Covered Roof  
THIS SECTION

EXISTING Deck  
To be Used  
New Decking

2" 3/4" CONCRETE PAD

#2 2" X 2" X 1'-6"  
Footers w/ CMU  
Block  
Piers  
Concrete

#2  
1 1/2" PT Block  
8" CMU Block Parged  
(Typ) For 5

SINGLE 2X10 PT  
ATTACHED  
to house

DOUBLE 2X10 PT  
BANDING

DOUBLE 2X10 PT  
BANDING

DOUBLE 2X10 PT  
BANDING

#1  
5/4" Deck  
Boards (Typ)

2X8 PT JOIST  
w/ Ledger Board

2" X 2" X 1'-6"  
Footers w/ 8" CMU Block Piers

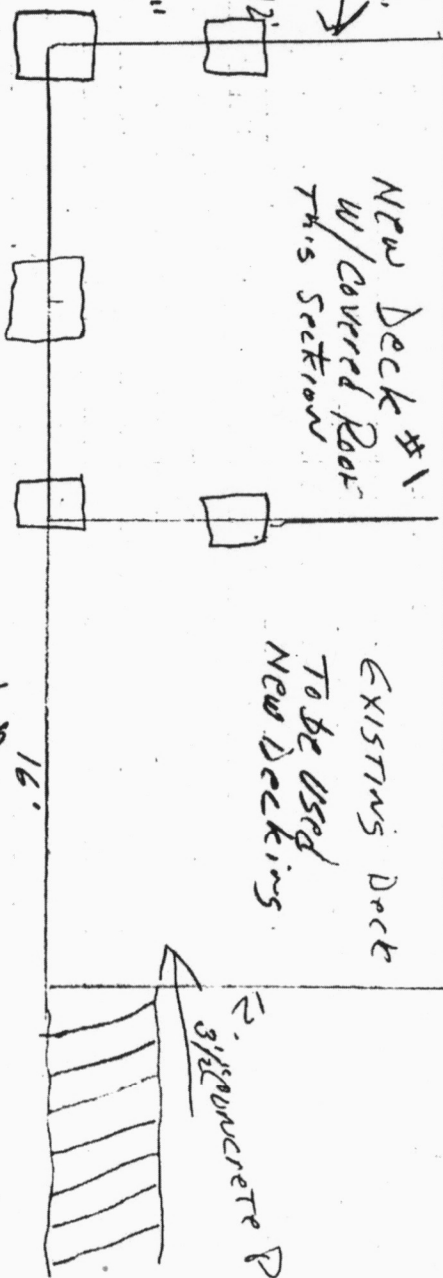
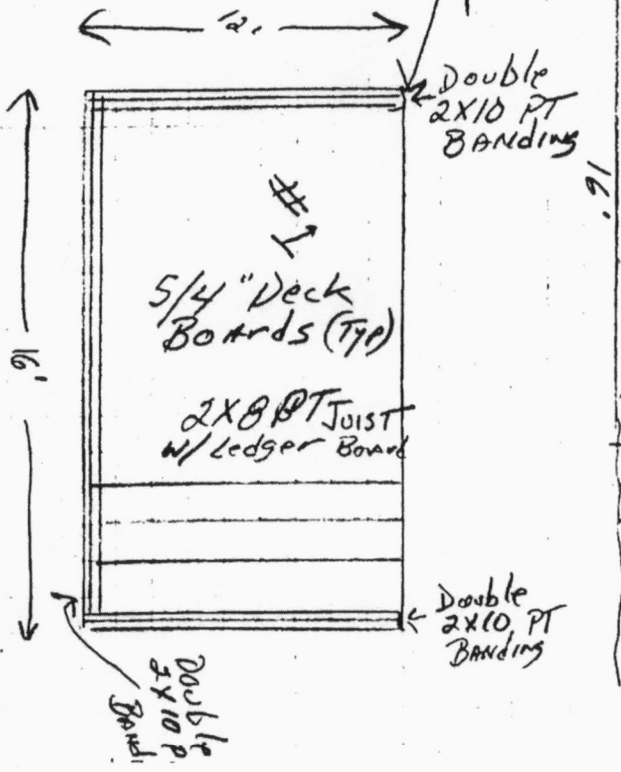
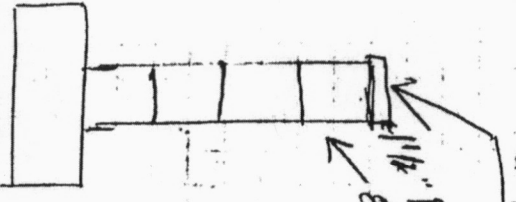

Greg Seese

4/20/21

2 OF 2

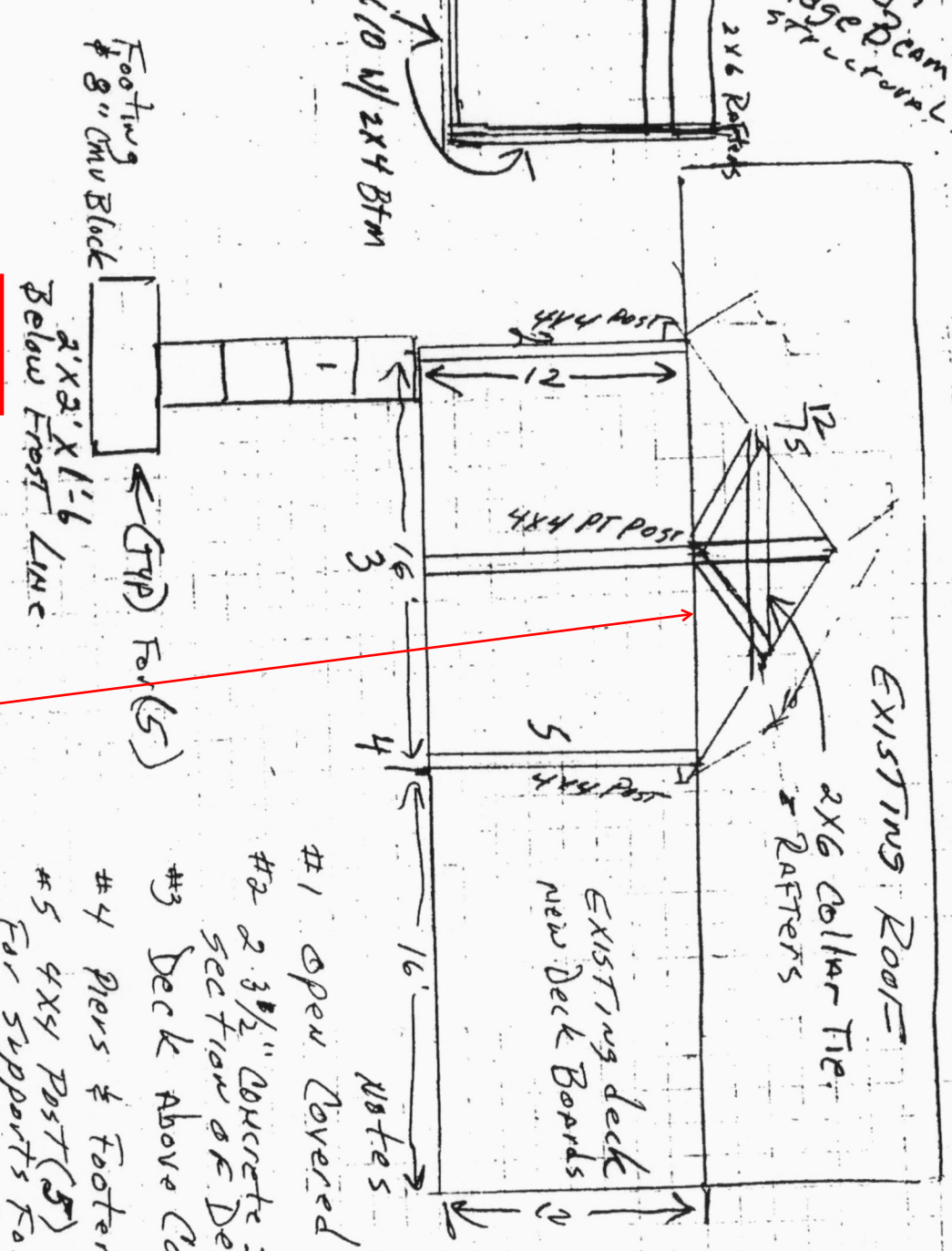

362-1268  
wash  
for

NOTICE TO CONTRACTOR  
All construction must comply with current NC Building Codes and is subject to field inspection and enforcement.

APPROVED  
Limited building only review  
Project holder responsible for full compliance with the code

05/11/2021

*B. Griffin*

HARNETT COUNTY  
NORTH CAROLINA

Must have ceiling joist in lower 1/3 of rafter span

- #1 Open Covered Roof
- #2 2 3/2" CONCRETE PADS UNDER EACH SECTION OF DECKING
- #3 Deck ABOVE CONCRETE PAD.
- #4 Piers & Footers BELOW FROST LINE
- #5 4x4 POST (5) ON UPPER DECK FOR SUPPORTS FOR ROOF w/ PROPER SUPPORT BRACKETS.
- #6 NEW DECK 12x12 w/ COVERED ROOF EXISTING DECK / NEW DECK BOARDS.