

- #1 Existing Deck 2x12 pressure treated 20F3
- #2 2x4 walls for Framing 10F3
- #3 2-2x10 for Ridge Beam 10F3
- #4 2x8 Rafters w/metal Strapping 10F3
- #5 Footers & CMU Piers (see Detail.) 20F3
- #6 Roof Part Cathedral w/2x8 collar ties 10F3
- #7 4/0-5/0 windows w/ a 1:6 Fixed Transom  
Window Below All Tempered Glass. 30F3
- #8.5' French Door 30F3

1 OF 3

296 Pineridge Cove

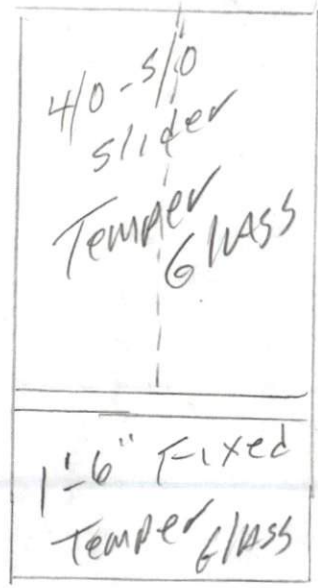
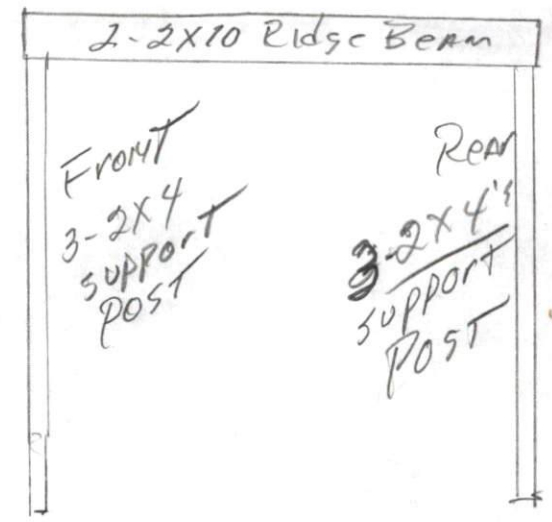
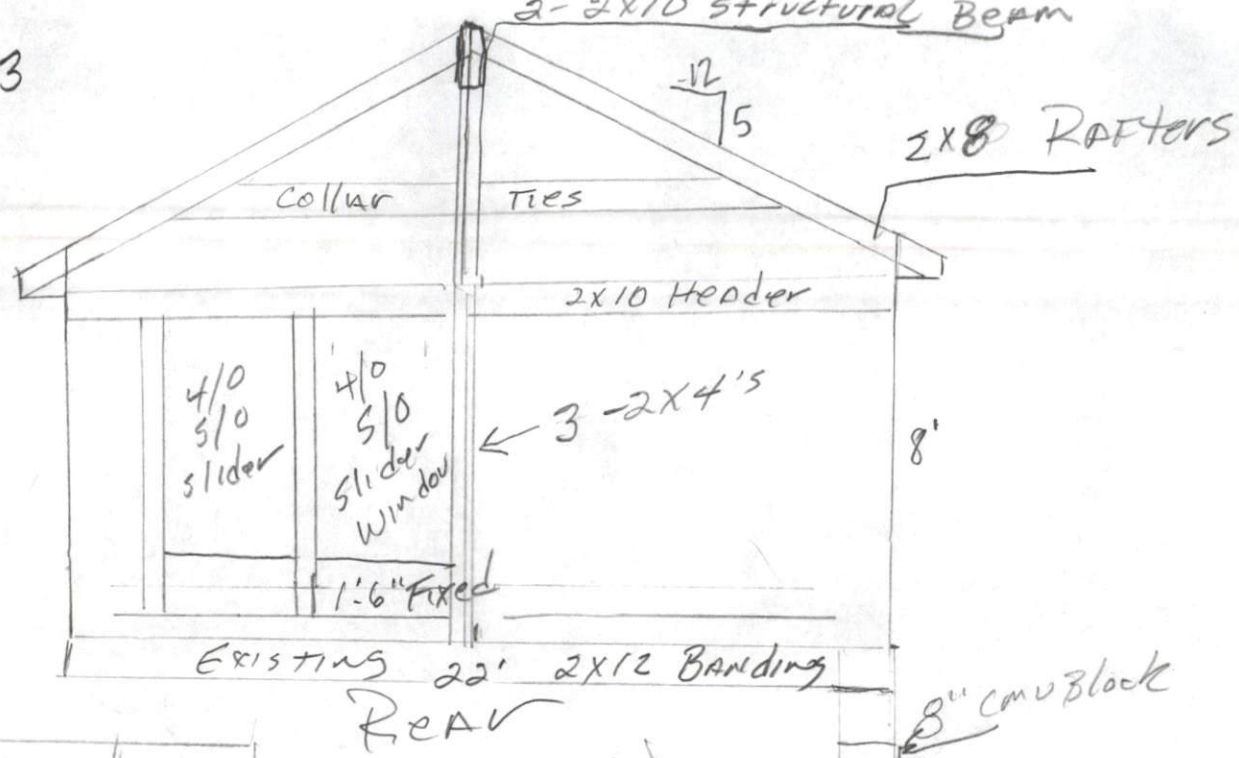

Window TYP (8)  
 Detail

Concrete Footer  
 see detail  
 PAGE #1  
 TYP FOR (6)

1 OF 3

Joe Bednash  
 (570) 362-1268

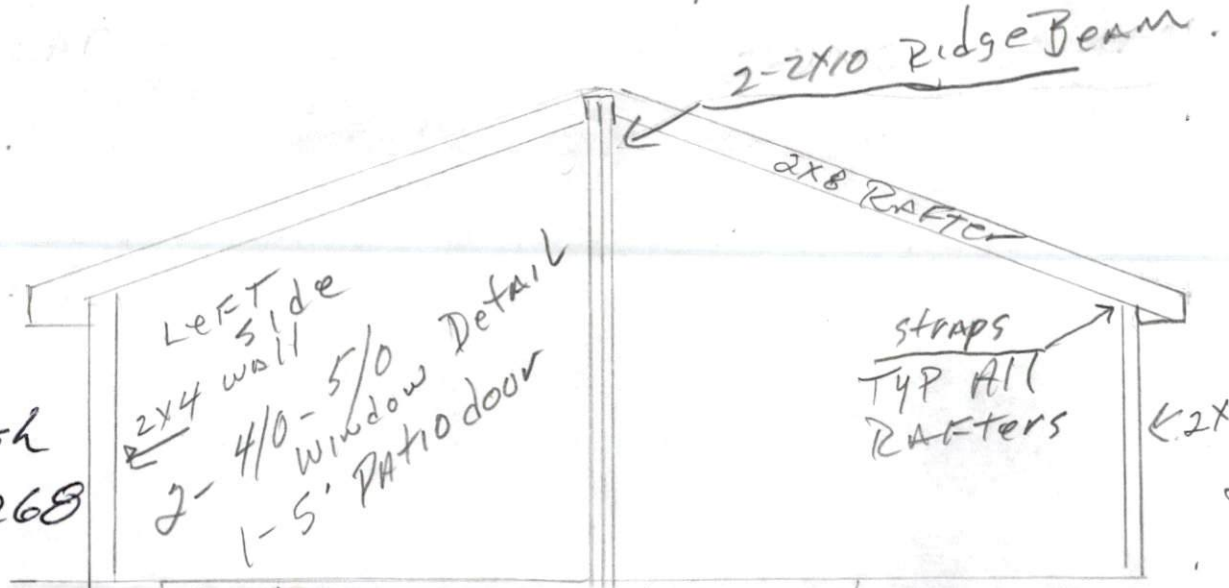

LEFT side  
 2x4 wall  
 2- 4/0-5/0 Window Detail  
 1-5' PATIO door

straps  
 TYP ALL  
 RAFTERS

RIGHT side  
 2- 4/0-5/0 window detail

Existing 2x12 Deck Banding

2-OF 3

4/0 - 5/0 Slider Window  
Tempered Glass  
w/ 1'-6" Fixed Temper  
Glass Below.

296 Pineridge Cove  
EXISTING house

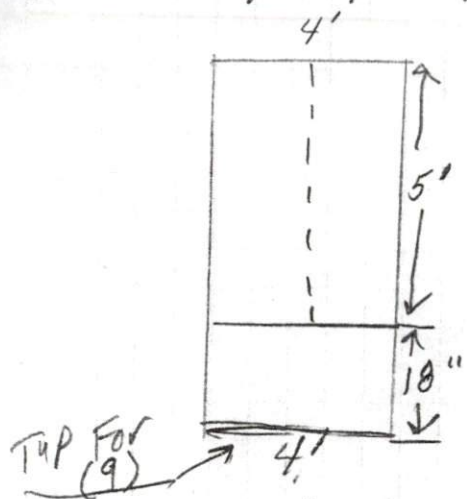

2-2x10 Ridge Beam  
Gable Style

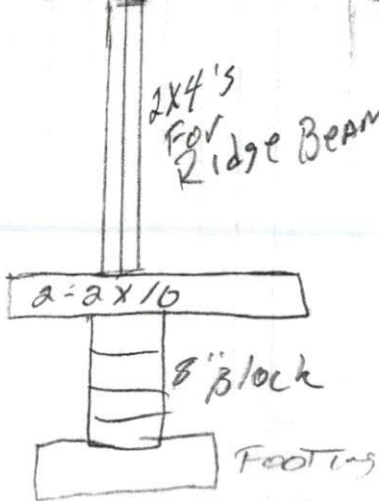
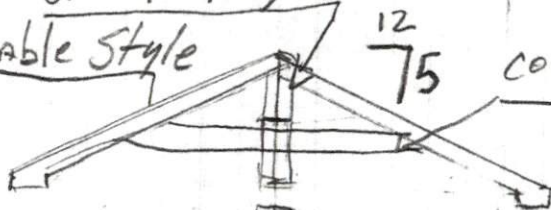

collar Ties

EXISTING Deck

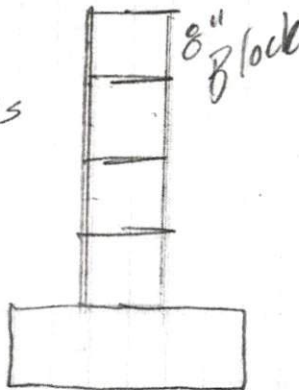

2'x2' x 1'-6"  
Below Frost Line  
NEW Concrete Footing  
w/ 8" CMU Block

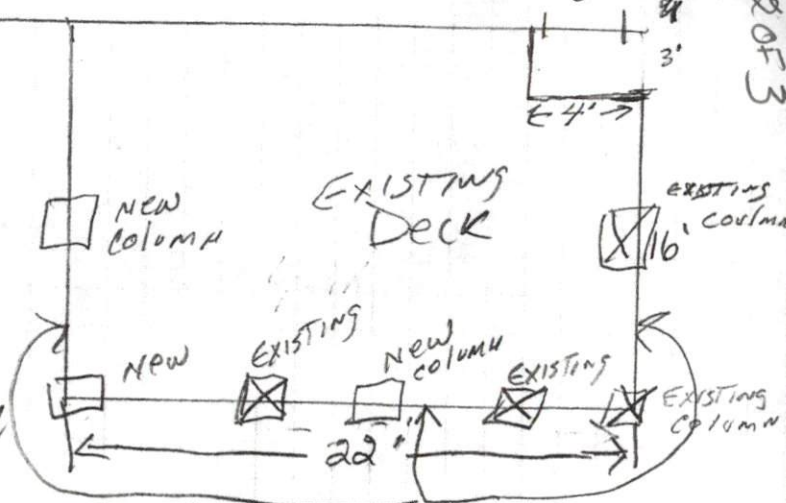

Double 2x12 BANDING (TOP)  
LEFT, RIGHT & FRONT  
(PROPOSED ENCLOSURE  
THIS SIDE OF DECK)

EXISTING window  
& Landing  
3'  
4' x 4'  
EXISTING  
4' x 6'

Eric & Linda ABERG  
296 Pinedale Cove.

3 OF 3

3 OF 3

Left

Right

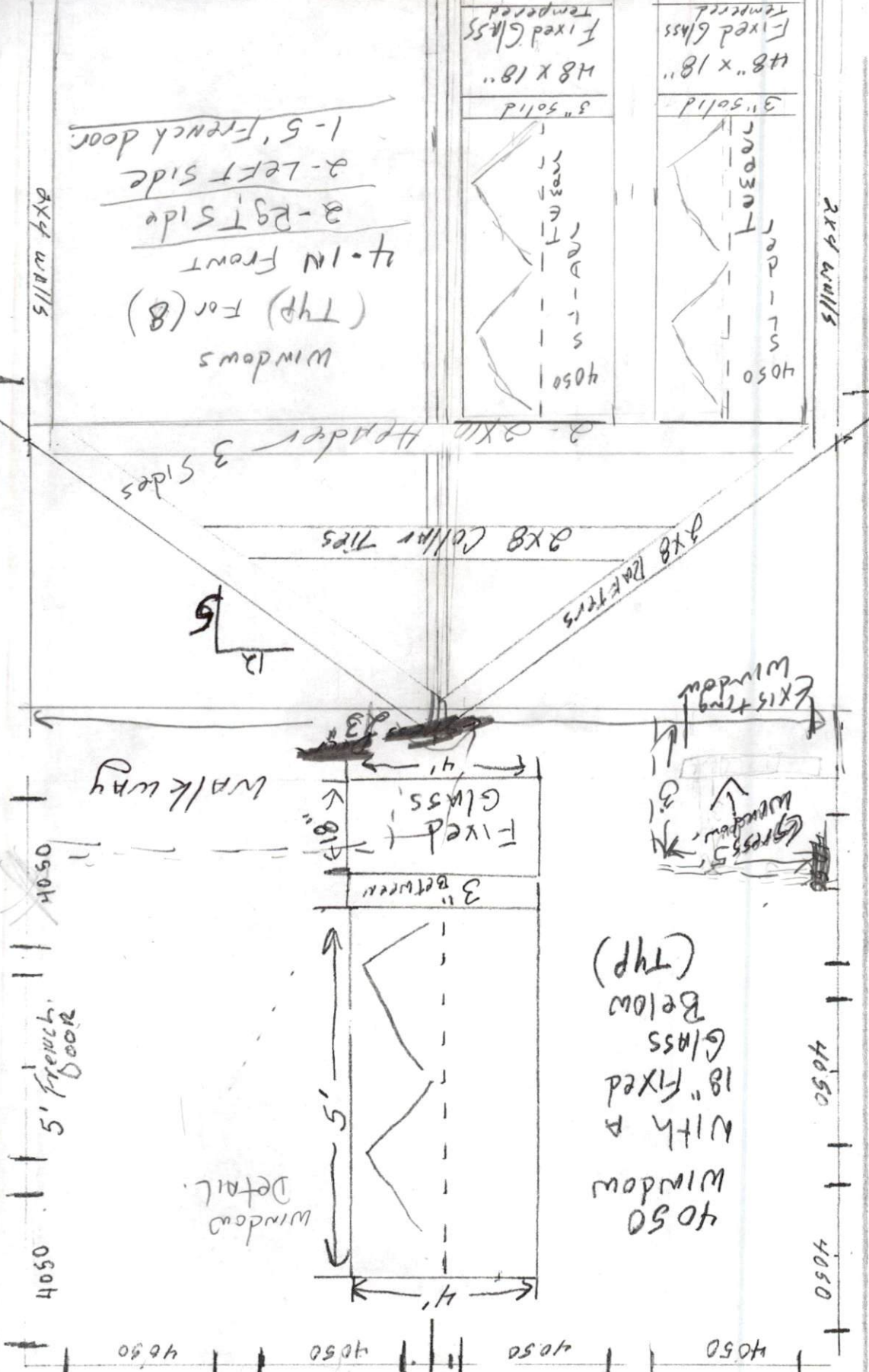

Left Side

Right Side

Windows (Typ) For (8)  
 4-1/4" Front  
 2-Right Side  
 2-Left Side  
 1-5' French door

4050 Window with 18" Fixed Glass Below (Typ)

Exit Window  
 Window  
 Glass



