

Harnett GIS

NOT FOR LEGAL USE

SITE PLAN APPROVAL
 DISTRICT RAZOR USE 16x76
 #BEDROOMS 3
4-28-21 K.A.G.
 ZONING ADMINISTRATOR

Markley
 9566-85-9739
 60 Erin Dr.

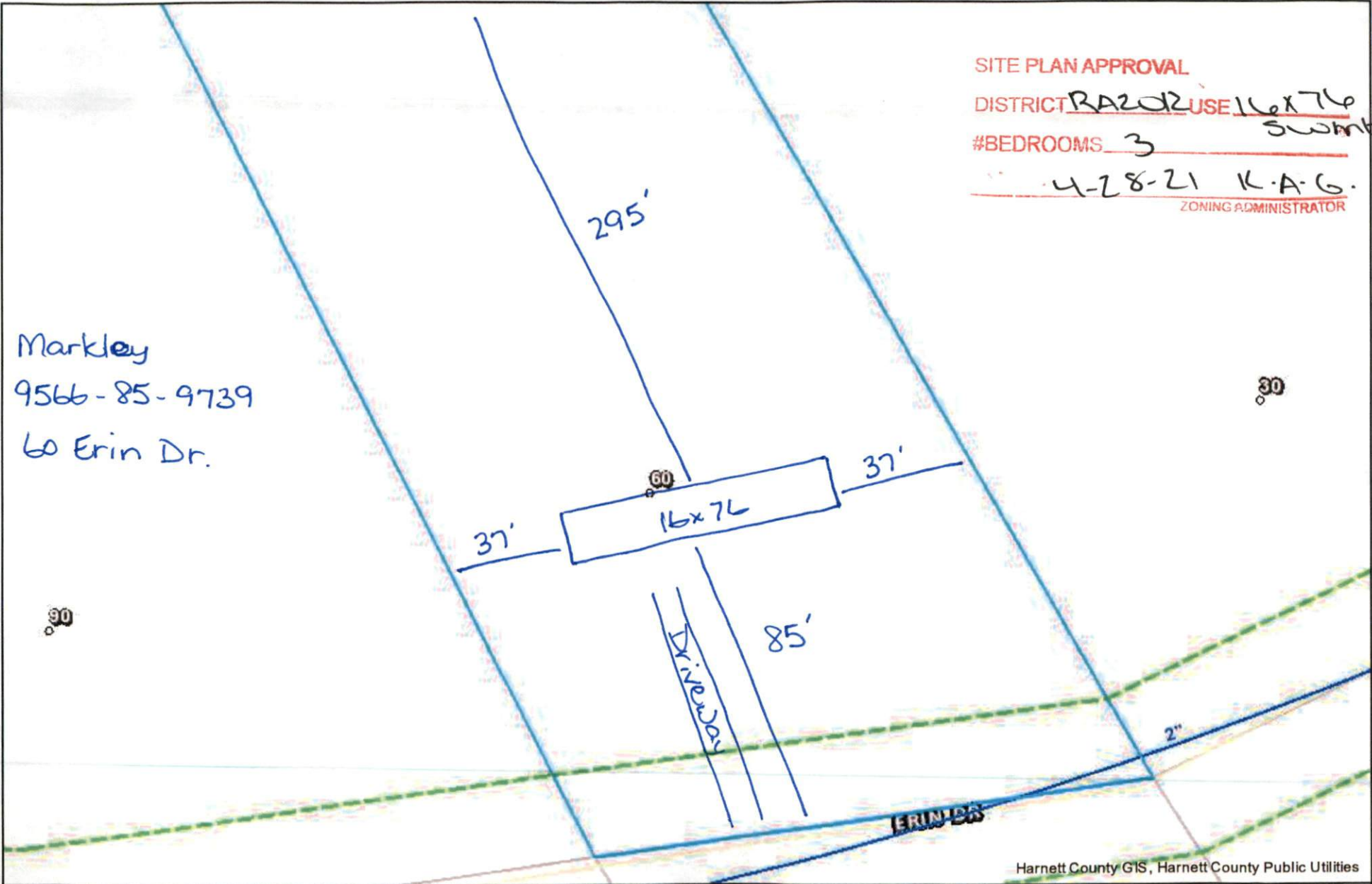

Harnett County GIS, Harnett County Public Utilities



GIS/E-911 Addressing
 April 21, 2021

- | | | |
|-------------------------------|-------------------------|------------------|
| Recycle Center | Harnett County Boundary | Step FM |
| Landfills | Address Numbers | Sewer Main |
| Surrounding County Boundaries | Force Main | Force Main |
| Federal Property | Gravity | Lillington Sewer |
| City Limits | Service Laterals | |

