

BRE.S 2104 - 0065

Harnett GIS

8363 Bradway Rd.



Harnett COUNTY
 NORTH CAROLINA

GIS/E-911 Addressing
 October 1, 2021

- Recycle Center
- Landfills
- Surrounding County Boundaries
- Federal Property
- City Limits
- Harnett County Boundary
- Address Numbers
- Airport
- Major Roads
- Interstate
- NC
- US
- Roads
- Mile_Markers
- Railroad

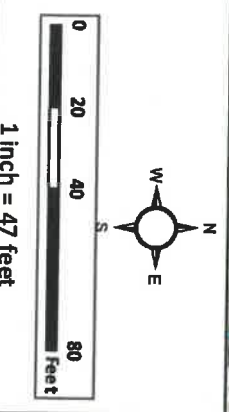

Application # BRES2104-0065

Harnett County Department of Public Health Site Sketch

Property Location: 8363 Broadway Rd (SR1222)

Issued To: Janice Lamm

Subdivision _____

Lot # _____

Authorized State Agent: Mark R. REHR

Date: 05-24-21

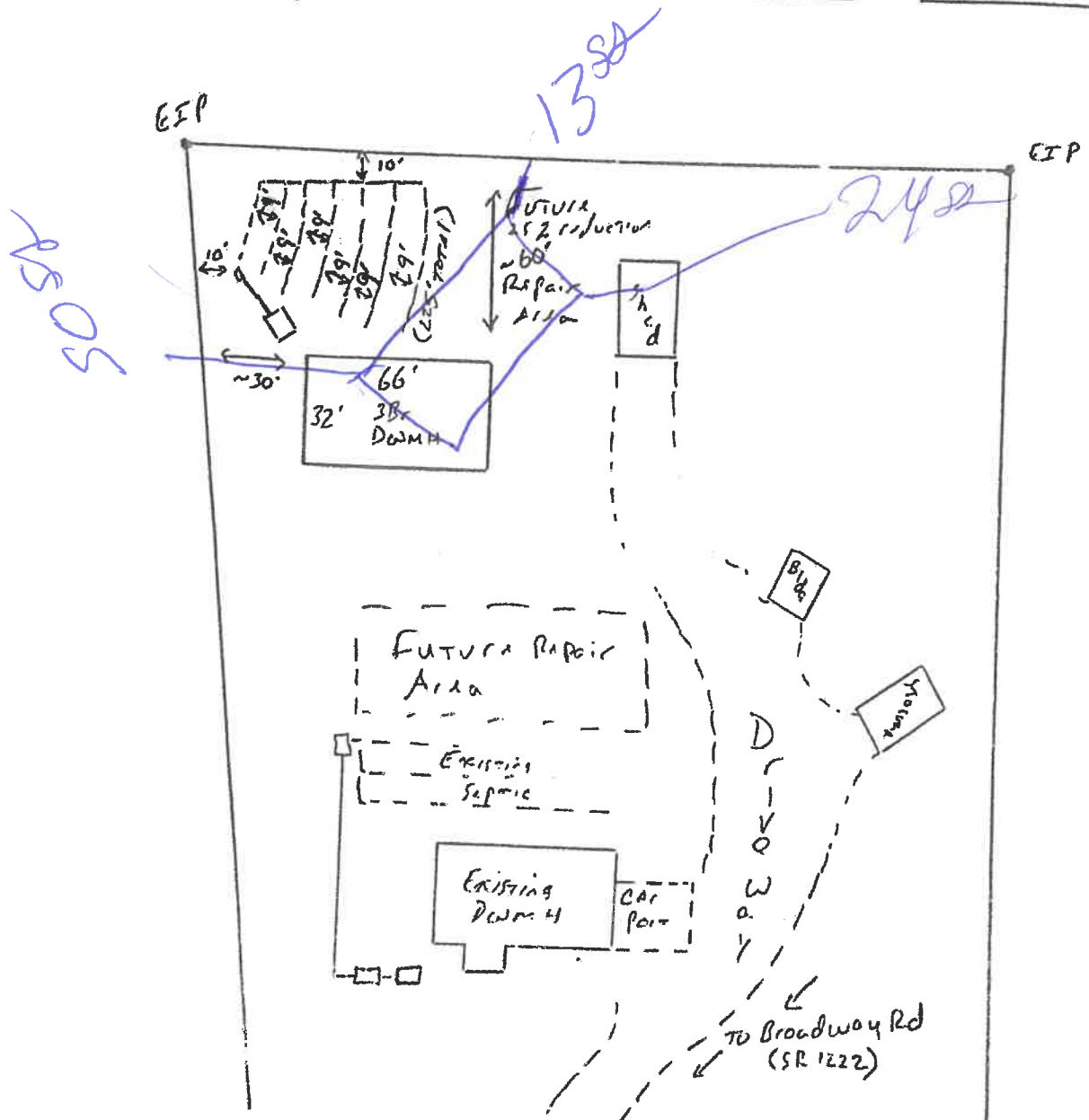

This drawing is for illustrative purposes only. System installation must meet all pertinent laws, rules, and regulations.