

Harnett County Department of Public Health Improvement Permit

A building permit cannot be issued with only an Improvement Permit

ISSUED TO: Janice Lamm PROPERTY LOCATION: 8363 Broadway Rd (SR1222)
 SUBDIVISION _____ LOT # _____
 NEW REPAIR EXPANSION Site Improvements required prior to Construction Authorization Issuance:
 Type of Structure: 32' x 66' SFD
 Proposed Wastewater System Type: 25% reduction
 Projected Daily Flow: 360 GPD
 Number of bedrooms: 3 Number of Occupants: 6 max
 Basement Yes No
 Pump Required: Yes No May be required based on final location and elevations of facilities
 Type of Water Supply: Community Public Well Distance from well _____ feet Permit valid for: Five years
 Permit conditions: _____ No expiration

Authorized State Agent: *John DeW* Date: 05-24-21 SEE ATTACHED SITE SKETCH
 The issuance of this permit by the Health Department in no way guarantees the issuance of other permits. The permit holder is responsible for checking with appropriate governing bodies in meeting their requirements. This site is subject to revocation if the site plan, plat, or the intended use changes. The Improvement Permit shall not be affected by a change in ownership of the site. This permit is subject to compliance with the provisions of the Laws and Rules for Sewage Treatment and Disposal and to conditions of this permit.

Construction Authorization (Required for Building Permit)

The construction and installation requirements of Rules .1950, .1952, .1954, .1955, .1956, .1957, .1958, and .1959 are incorporated by references into this permit and shall be met. Systems shall be installed in accordance with the attached system layout.

ISSUED TO: Janice Lamm PROPERTY LOCATION: 8363 Broadway Rd (SR1222)
 SUBDIVISION _____ LOT # _____
 Facility Type: 32' x 66' SFD New Expansion Repair
 Basement? Yes No Basement Fixtures? Yes No
 Type of Wastewater System** 25% reduction (Initial) Wastewater Flow: 360 GPD
 (See note below, if applicable
25% reduction (Repair)
Installation Requirements/Conditions
 Septic Tank Size 1000 gallons Number of trenches 1
 Pump Tank Size _____ gallons Exact length of each trench 225 feet Trench Spacing: 9 Feet on Center
 Pump Requirements: _____ ft. TDH vs. _____ GPM Trenches shall be installed on contour at a Soil Cover: 6 inches
 (Trench bottoms shall be level to +/-1/4" Maximum Trench Depth of: 20" inches (Maximum soil cover shall not exceed 36" above the trench bottom)
 Conditions: _____ in all directions) _____ inches below pipe
 Aggregate Depth: _____ inches above pipe
 _____ inches total

**WATER LINES (INCLUDING IRRIGATION) MUST BE 10FT. FROM ANY PART OF SEPTIC SYSTEM OR REPAIR AREA.
 NO UTILITIES ALLOWED IN INITIAL OR REPAIR DRAIN FIELD AREA.**

****If applicable: I understand the system type specified is different from the type specified on the application. I accept the specifications of this permit.**

Owner/Legal Representative Signature: _____ Date: _____

This Construction Authorization is subject to revocation if the site plan, plat, or the intended use changes. The Construction Authorization shall not be transferred when there is a change in ownership of the site. This Construction Authorization is subject to compliance with the provisions of the Laws and Rules for Sewage Treatment and Disposal and to the conditions of this permit. SEE ATTACHED SITE SKETCH

Authorized State Agent: *John DeW* Date: 05-24-21
 Construction Authorization Expiration Date: 05-24-26

Application # BRES2104-0065

Harnett County Department of Public Health Site Sketch

Property Location: 8363 Broadway Rd (SR1222)

Issued To: Janice Lamm

Subdivision _____

Lot # _____

Authorized State Agent: *Mark A. REHR*

Date: 05-24-21

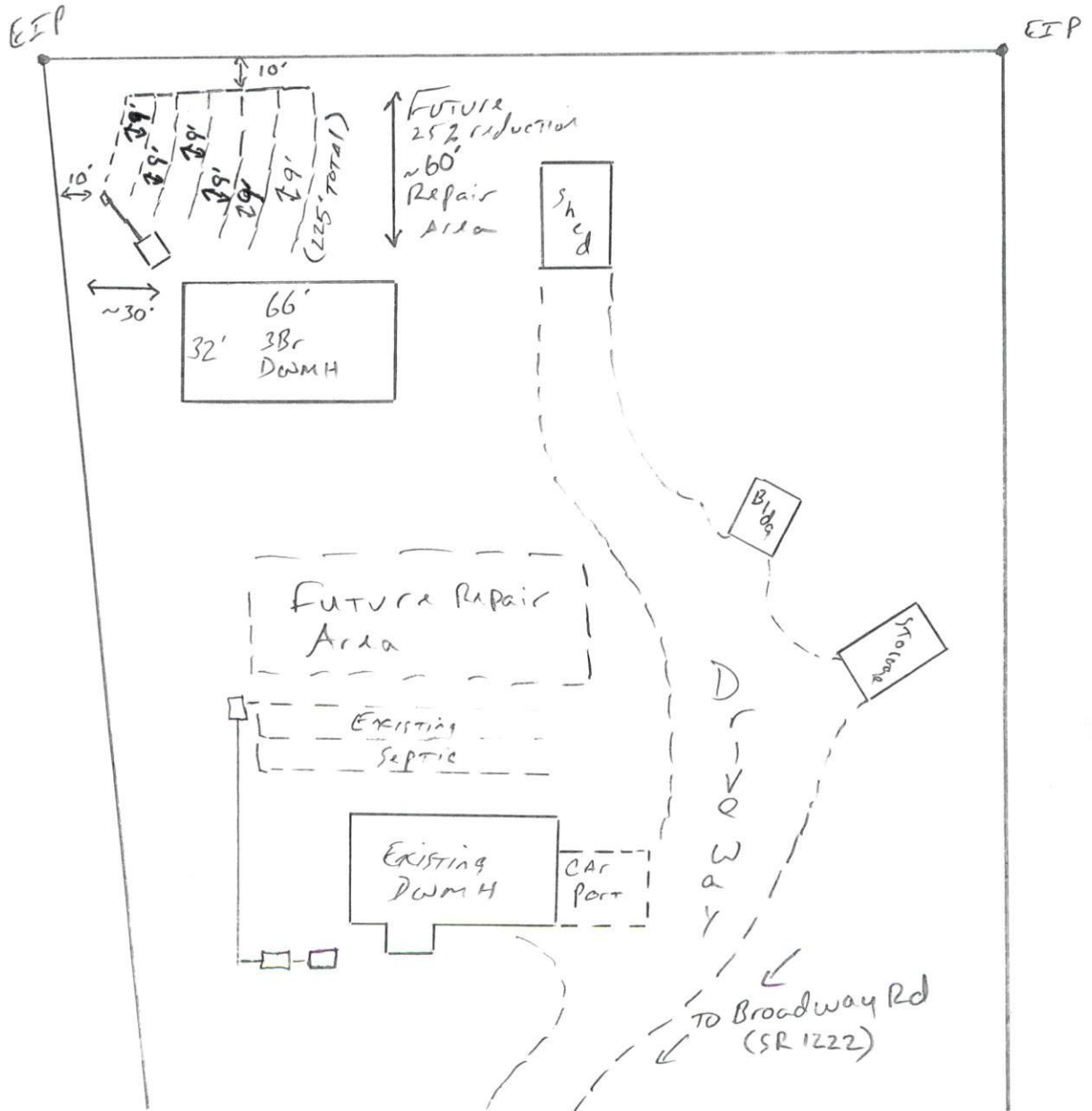

This drawing is for illustrative purposes only. System installation must meet all pertinent laws, rules, and regulations.