

I, MELVIN A. GRAHAM, CERTIFY THAT THIS PLAT WAS DRAWN UNDER MY SUPERVISION FROM AN ACTUAL SURVEY MADE UNDER MY SUPERVISION (DEED DESCRIPTION RECORDED IN BOOK 2377, PAGE 122); THAT THE BOUNDARIES NOT SURVEYED ARE CLEARLY INDICATED AS DRAWN FROM INFORMATION FOUND IN BOOK , PAGE ; THAT THE RATIO OF PRECISION AS CALCULATED IS 1: 10,000 ; THAT THIS PLAT WAS PREPARED IN ACCORDANCE WITH G.S. 47-30 AS AMENDED. WITNESS MY ORIGINAL SIGNATURE, REGISTRATION NUMBER AND SEAL

THIS 14 DAY OF FEBRUARY A.D. 2008

Melvin A. Graham
SURVEYOR REGISTRATION NUMBER L-3471

STATE OF NORTH CAROLINA
COUNTY OF HARNETT

I, *Shaul K. Blum*, REVIEW OFFICER OF HARNETT COUNTY, CERTIFY THAT THE MAP OR PLAT TO WHICH THIS CERTIFICATION IS AFFIXED MEETS ALL STATUTORY REQUIREMENTS FOR RECORDING.

DATE: *3/3/08* REVIEW OFFICER: *Shaul K. Blum*

CERTIFICATE OF OWNERSHIP, DEDICATION AND JURISDICTION

I (WE) HEREBY CERTIFY THAT I AM (WE ARE) THE OWNER(S) OR AGENT OF THE PROPERTY SHOWN AND DESCRIBED HEREON AND THAT I (WE) HEREBY ADOPT THIS PLAN OF SUBDIVISION WITH MY (OUR) FREE CONSENT, ESTABLISH THE MINIMUM BUILDING SETBACK LINES, AND DEDICATE ALL STREETS, ALLEYS, WALKS, PARKS AND OTHER SITES AND EASEMENTS TO PUBLIC OR PRIVATE USE AS NOTED, AND ALL OF THE LAND SHOWN HEREON IS WITHIN THE SUBDIVISION REGULATION JURISDICTION OF HARNETT COUNTY EXCEPT:

TAX PARCEL ID NUMBER _____

OWNER OR AGENT
C.H. Johnson
OWNER

NOTE:
THIS SURVEY IS OF ANOTHER CATEGORY, SUCH AS THE RECOMBINATION OF EXISTING PARCELS, A COURT-ORDERED SURVEY, OR OTHER EXCEPTION TO THE DEFINITION OF SUBDIVISION.

NOTES:
PROPERTY CONSIST OF A PORTION OF THE C.H. JOHNSON AND BRENDA JOHNSON PROPERTY AS RECORDED IN D.B. 2377 PG. 122 HARNETT COUNTY REGISTRY.

PARCEL A TO BE COMBINED WITH PARCEL B AND NOT TO BE USED AS A SEPARATE BUILDING LOT

ALL AREAS BY COORDINATE METHOD

PIN # 1610-88-4059.000

PARCEL ID # 139691 0030

REID # 4108

PROPERTY ZONED RA-30 *20R*

PROPERTY IN WATERSHED WS-IV



NOTE: THIS SURVEY IS EXEMPT FROM HARNETT COUNTY SUBDIVISION REGULATIONS BY DEFINITION.

Jessica P. Boyd *3-29-08*
COUNTY PLANNER DATE

MINIMUM BUILDING SETBACKS
FRONT - 35'
SIDELINES - 10'
REAR - 25'

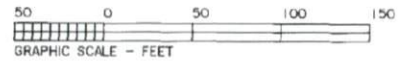

THIS PROPERTY IS NOT IN A SPECIAL FLOOD HAZARD AREA ACCORDING TO MAP NUMBER: 3720060000J OF THE FEDERAL EMERGENCY MANAGEMENT AGENCY. EFF. DATE: OCTOBER 3, 2006

NORTH CAROLINA, HARNETT COUNTY
PRESENTED FOR REGISTRATION ON THE 3 DAY
OF *March* 2008 BY *Jessica P. Boyd*
RECORDED AT MAP NUMBER *2008-189*
Kimberly S. Hargrave
REGISTER OF DEEDS
Maureen Wood Deputy

TOWNSHIP	COUNTY	STATE
UPPER LITTLE RIVER	HARNETT	NC
SURVEY FOR		DATE:
JAMES ROY WAGNER P.O. BOX 494 MAMERS, NC 27552		02/05/2008
OWNER: C.H. JOHNSON BRENDA JOHNSON 525 BROWN ROAD LILLINGTON, NC 27546		SCALE:
		1" = 50'
		PROJECT:
		0708
MELVIN A. GRAHAM, PLS. 3979 HICHLSON ROAD CAMERON, NC 28326 PHONE 819/488-8174		REVISION:

Map # 2008-189

- LEGEND:
- EIP-EXISTING IRON PIPE OR IRON ROD
 - NIP-NEW IRON PIPE OR IRON ROD
 - MRS-NEW RAILROAD SPIKE
 - ERS-EXISTING RAILROAD SPIKE
 - EPF-NEW P.L.C. NAIL
 - EPE-EXISTING P.K. NAIL
 - ECM-EXISTING CONCRETE MONUMENT
 - CL-CENTER LINE
 - PP-POWER POLE
 - LP-LIGHT POLE
 - R/W-RIGHT OF WAY
 - CP-CALCULATED POINT
 - E- ELECTRICITY
 - - - - - GROUND ELEVATION
 - X-X- FENCE