

I, MELVIN A. GRAHAM, CERTIFY THAT THIS PLAT WAS DRAWN UNDER MY SUPERVISION FROM AN ACTUAL SURVEY MADE UNDER MY SUPERVISION (DEED DESCRIPTION RECORDED IN BOOK 617 PAGE 705); THAT THE BOUNDARIES NOT SURVEYED ARE CLEARLY INDICATED AS DRAWN FROM INFORMATION FOUND IN BOOK PAGE ; THAT THE RATIO OF PRECISION AS CALCULATED IS 1: 10,000 ; THAT THIS PLAT WAS PREPARED IN ACCORDANCE WITH G.S. 47-30 AS AMENDED. WITNESS MY ORIGINAL SIGNATURE, REGISTRATION NUMBER AND SEAL

THIS 24 DAY OF AUGUST A.D. 2001
Melvin A. Graham
 SURVEYOR REGISTRATION NUMBER L-3471

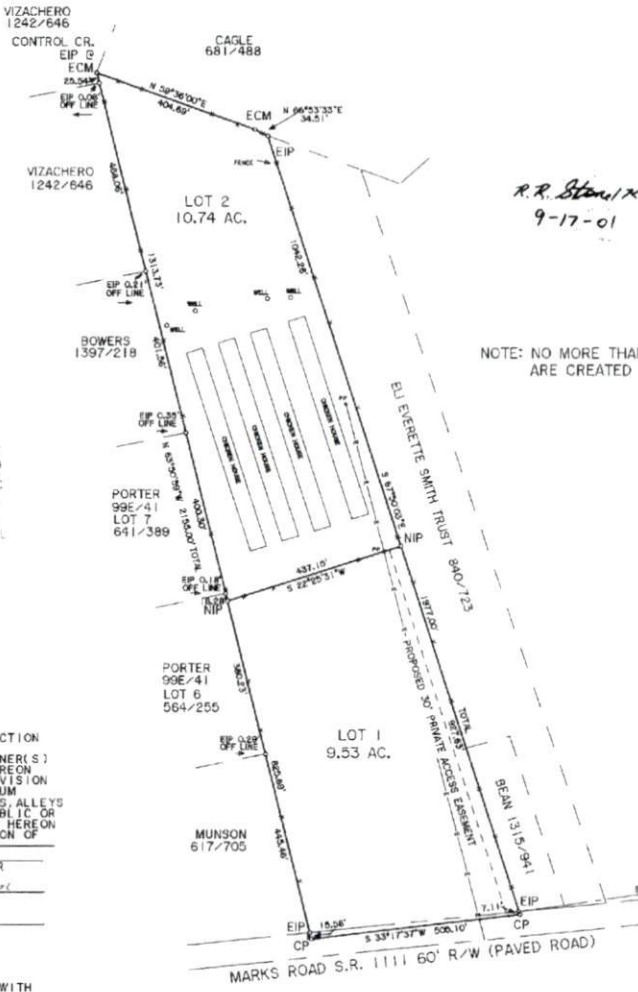
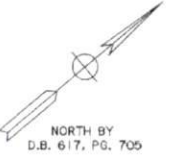

NOTE: NO MORE THAN SIX(6) LOTS ARE CREATED ON AN EASEMENT.

R.R. Stone/MSA
9-17-01

STATE OF NORTH CAROLINA
 COUNTY OF HARNETT
 I, *Annette M. Mays* REVIEW OFFICER OF HARNETT COUNTY
 CERTIFY THAT THE MAP OR PLAT TO WHICH THIS CERTIFICATION IS AFFIXED MEETS ALL STATUTORY REQUIREMENTS FOR RECORDING.
 DATE 10/17/01 REVIEW OFFICER *Annette M. Mays*

NOTE:
 THIS SURVEY CREATES A SUBDIVISION OF LAND WITHIN THE AREA OF A COUNTY OR MUNICIPALITY THAT HAS AN ORDINANCE THAT REGULATES PARCELS OF LAND.

NOTES:
 PROPERTY CONSIST OF ALL OF THE ELIZABETH B. MUNSON PROPERTY AS RECORDED IN D.B. 617, PG. 705 (TRACT 1) HARNETT COUNTY REGISTRY.

ALL AREAS BY COORDINATE METHOD
 PROPERTY ZONED RA-20R
 PARCEL ID # 099573 0008
 IMPROVEMENTS NOT LOCATED
 TOTAL AREA = 20.27 AC.
 COUNTY WATER LINES RUN ALONG S.R. 1111

MINIMUM BUILDING SETBACKS
 FRONT - 30'
 SIDELINES - 10'
 REAR - 25'

FOR REGISTRATION REGISTER OF DEEDS
 2500 N. S. GREENE
 HARNETT COUNTY, NC
 28433
 910-2881-2211
 FAX 2881-2212
 INSTRUMENT # 2001-1172

CERTIFICATE OF OWNERSHIP, DEDICATION AND JURISDICTION
 I (WE) HEREBY CERTIFY THAT I AM (WE ARE) THE OWNER(S) OR AGENT OF THE PROPERTY SHOWN AND DESCRIBED HEREON AND THAT I (WE) HEREBY ADOPT THIS PLAN OF SUBDIVISION WITH MY (OUR) FREE CONSENT, ESTABLISH THE MINIMUM BUILDING SETBACK LINES, AND DEDICATE ALL STREETS, ALLEYS, WALKS, PARKS AND OTHER SITES AND EASEMENTS TO PUBLIC OR PRIVATE USE AS NOTED, AND ALL OF THE LAND SHOWN HEREON IS WITHIN THE SUBDIVISION REGULATION JURISDICTION OF HARNETT COUNTY EXCEPT:

TAX PARCEL ID NUMBER	
OWNER	<i>Elizabeth Munson</i>
OWNER	

I HEREBY CERTIFY THAT THIS RECORD PLAT COMPLIES WITH THE SUBDIVISION REGULATIONS OF HARNETT COUNTY, N.C. AND THAT THIS PLAT HAS BEEN APPROVED FOR RECORDING IN THE REGISTER OF DEEDS IN HARNETT COUNTY.
 DATE 10-15-01
 COUNTY PLANNER *Melvin A. Graham*

- LEGEND:
 EIP-EXISTING IRON PIPE OR IRON ROD
 NIP-NEW IRON PIPE OR IRON ROD
 RRS-NEW RAILROAD OF LK
 ERS-EXISTING RAILROAD SPIKE
 NIP-NEW P.S. NAIL
 EPK-EXISTING P.K. NAIL
 ECM-EXISTING CONCRETE MONUMENT
 CL-CENTER LINE
 PP-POWER POLE
 LP-LIGHT POLE
 R/W-RIGHT OF WAY
 CP-CALCULATED POINT
 -E-ELECTRICITY
 -G-GROUND ELEVATION

NOTE: PROPERTY IS LOCATED IN WATERSHED DISTRICT III

THIS PROPERTY IS NOT IN A SPECIAL FLOOD HAZARD AREA ACCORDING TO MAP NUMBER: 37085C0150 D OF THE FEDERAL EMERGENCY MANAGEMENT AGENCY. EFF. DATE: APRIL 18, 1990

NORTH CAROLINA, HARNETT COUNTY
 PRESENTED FOR REGISTRATION ON THE 17th DAY OF October 2001 AT 11:15 AM
 RECORDED AT MAP NUMBER 2001-1172
Melvin A. Graham
 REGISTER OF DEEDS, HARNETT COUNTY
By: J. J. Smith

TOWNSHIP	COUNTY	STATE
JOHNSONVILLE	HARNETT	NC
(OWNER)	SURVEY FOR	DATE:
ELIZABETH MUNSON	2840 MARKS ROAD	08/23/2001
CAMERON, NC 28326		SCALE:
		1" = 200'
		PROJECT:
		8201
		REVISION:
MELVIN A. GRAHAM, PLS.	3578 NICHOLSON ROAD	
	CAMERON, NC 28326	
	PHONE (919) 499-6174	

MAP # 2001-1172