

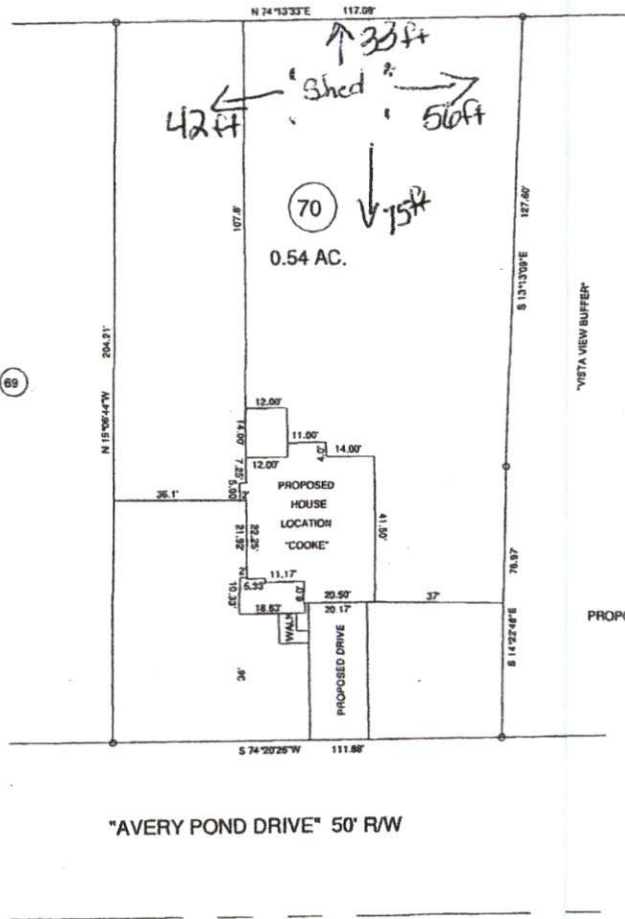

MAP REFERENCE: MAP NO. 2015-141-142



PROPOSED IMPERVIOUS AREA - 2550 SQ.FT.
0.11 %

MINIMUM BUILDING SETBACKS
FRONT YARD — 30'
REAR YARD — 20' X 20'
SIDE YARD — 5'
CORNER LOT SIDE YARD — 5'
MINIMUM HEIGHT — 3'

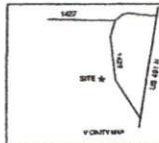

TOWNSHIP		HECTOR'S CREEK		COUNTY		HARNETT	
STATE: NORTH CAROLINA				DATE: JULY 11, 2016			
ZONE		WATERSHED DISTRICT		TAX PARCEL ID#		P08*	

BENNETT SURVEYS		F-1304	
1681 CLARK RD., LILLINGTON, N.C. 27546			
(919) 883-5252			
10' 0' 20'		SURVEYED BY:	
SCALE: 1" = 40'		DRAWN BY: RVS	
CHECKED & CLOSURE BY:		FIELD BOOK	
		DRAWING NO.	
		16203A	

SITE PLAN APPROVAL
 DISTRICT RA 30 USE 10x20 utility/shed
 #BEDROOMS —
4-21-21 K.A.G.
 ZONING ADMINISTRATOR