

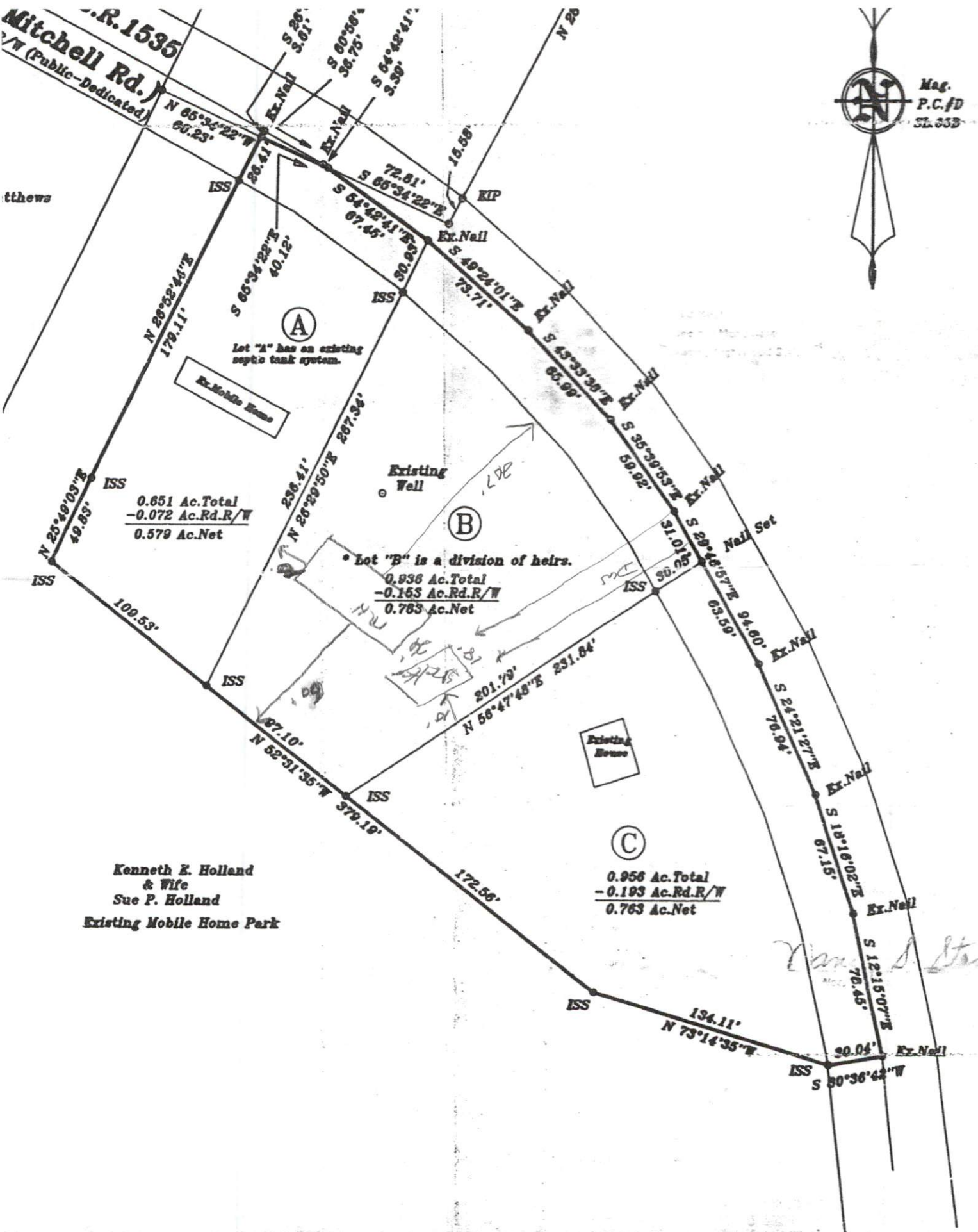

Mag.
P.C. #D
SL 558

R.1535
Mitchell Rd.
1/4" (Public-Dedicated)

the



(A)
Lot "A" has an existing
septic tank system.

Ex. Mobile Home

0.651 Ac. Total
-0.072 Ac. Rd. R/W
0.579 Ac. Net

Existing
Well

(B)

• Lot "B" is a division of heirs.
0.938 Ac. Total
-0.165 Ac. Rd. R/W
0.783 Ac. Net

Existing
House

(C)

0.956 Ac. Total
-0.193 Ac. Rd. R/W
0.763 Ac. Net

**Kenneth E. Holland
& Wife
Sue P. Holland**
Existing Mobile Home Park

Handwritten signature