PROPERTY EXEMPT FROM THE HARNETT COUNTY SUBDIVISION ORDANCE BECAUSE IT IS A DIVISION AMONG HEIRS. ANY FUTURE DIVISION, CONVEYANCES OR USE OF SAID PROPERTY IS SUBJECT TO THE TERMS & PROVISIONS OF ALL APPLICABLE ORDIANCES OF HARNETT COUNTY TOGETHER WITH ANY OTHER REQUIREMENTS OF LAW.

HARNETT COUNTY PLANNING DEPARTMENT — DATE 10-9-01

DEED REFERENCE: DEED BK 664,PAGE 520

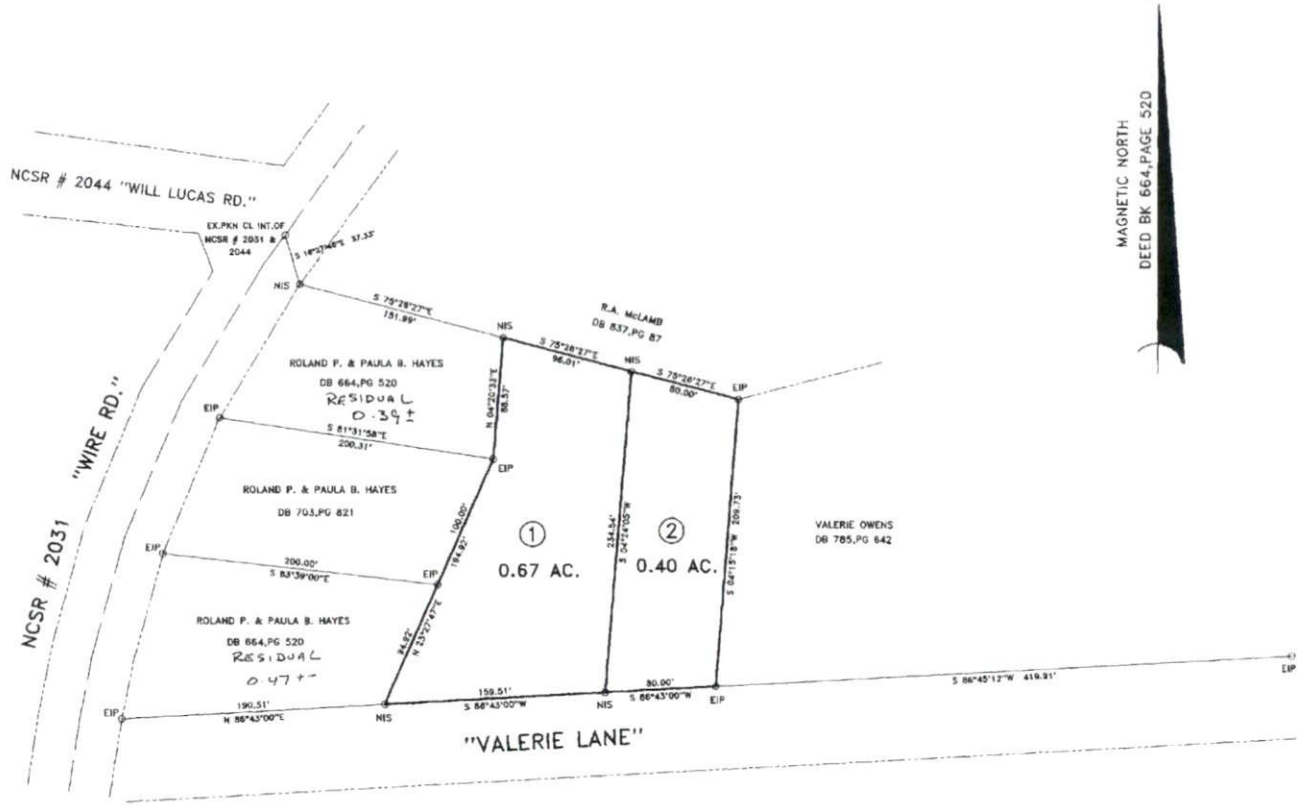

NORTH CAROLINA HARNETT COUNTY

I, Mickey R. Bennett, PLS do certify that this plat was drawn under my supervision (deed description recorded in Book SEE, Page MAP, etc) that the boundaries not surveyed are clearly indicated as drawn from information found in Book SEE Page MAP, that the ratio of precision as calculated is 1:10000; that this plat was prepared in accordance with G.S. 47-30 as amended. Witness my original signature, registration number and seal this 4TH day of October, A.D. 2001.

MICKEY R. BENNETT
L - 1514

NORTH CAROLINA PROFESSIONAL SEAL No. 1514 LAND SURVEYOR MICKEY R. BENNETT

I, MICKEY R. BENNET, hereby certify that this survey is of another category, such as the recombination of existing parcels, a court ordered survey, a division of heirs or other exception to the definition of subdivision.

STATE OF NORTH CAROLINA
COUNTY OF HARNETT

I, Annette L. Mize, REVIEW OFFICER OF HARNETT COUNTY, CERTIFY THAT THE MAP OR PLAT TO WHICH THIS CERTIFICATION IS AFFIXED MEETS ALL STATUTORY REQUIREMENTS FOR RECORDING

DATE 10/9/01 — REVIEW OFFICER Annette L. Mize

NORTH CAROLINA
HARNETT COUNTY

This Map/Plat was presented for registration and recorded in this office at Map Number 2001 - 1128

This 9th day of October 2001

at 3:41 o'clock P. M.

KIMBERLY S. HARGROVE Register of Deeds

By: Emma McLean
Assistant/Deputy Register of Deeds

LEGEND

LINES NOT SURVEYED
LINES SURVEYED
EIP — EXISTING IRON PIPE
ECM — EXISTING CONCRETE MONUMENT
NIP — NEW IRON PIPE
PKN — P.K. NAIL SET
ELS — EXISTING LIGHTWOOD STAKE
N/F — NOW OR FORMERLY
R/W — RIGHT OF WAY
C/L — CENTERLINE
NIS — NEW IRON STAKE
EIS — EXISTING IRON STAKE
EIP/EIS — (CONTROL CORNER)

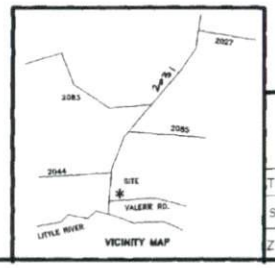

VICINITY MAP

FOR REGISTRATION REGISTER OF DEEDS
KIMBERLY S. HARGROVE
HARNETT COUNTY, NC
2001 OCT 09 03:41:49 PM
BK:2001 PG:1128-1129 FEE:$21.65
INSTRUMENT # 2001017425

DIVISION OF HEIRS

OWNERS: ROLAND P. & PAULA B. HAYES

SURVEY FOR: LORA H. JAGGERS & ROLANDA C. HAYES		BENNETT SURVEYS, INC. 1662 CLARK RD., LILLINGTON, N.C. 27546 (910) 893-5252	
TOWNSHIP STEWART'S CREEK	COUNTY HARNETT	30 0 60 SCALE: 1" = 60'	SURVEYED BY: RWB
STATE: NORTH CAROLINA	DATE: OCTOBER 04,2001		DRAWN BY: RVB
ZONE NOT ZONED	TAX PARCEL ID#: 12-0555-0203	CHECKED & CLOSURE BY: MRB	FIELD BOOK DC # 1 / DRAWING NO. 01257

MAP # 2001-1128