

HTE# _____

Harnett County Department of Public Health

No. 26398

PERMIT # Bres 2104-0051

Operation Permit

New Installation Septic Tank Nitrification Line Repair Expansion

PROPERTY LOCATION: 225 Ellis Ln (SR 2021)

Name: (owner) Mirandic Ellis

SUBDIVISION _____

LOT # _____

System Installer: Bobby Thomas

Registration # _____

Basement with plumbing: Garage Number of Bedrooms 2

Type of Water Supply: Community Public Well Distance from well _____ feet

System Type: Type III g Types V and VI Systems expire in 5 years.

(In accordance with Table V a)

Owner must contact Health Department 6 months prior to expiration for permit renewal.

This system has been installed in compliance with applicable North Carolina General Statutes, Rules for Sewage Treatment and Disposal, and all conditions of the Improvement Permit and Construction Authorization.

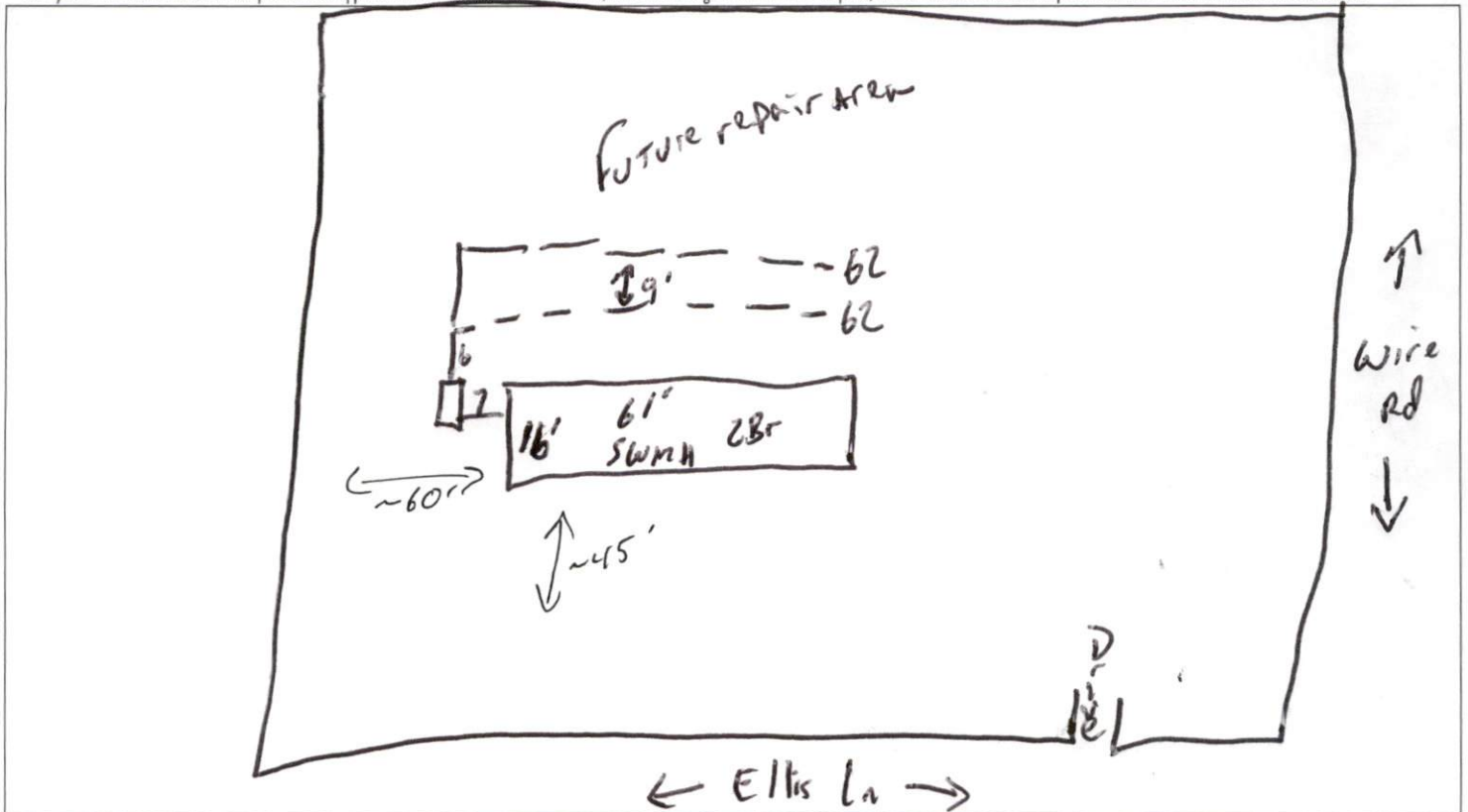

PERMIT CONDITIONS:

I. Performance: System shall perform in accordance with Rule .1961.

II. Monitoring: As required by Rule .1961.

III. Maintenance: As required by Rule .1961. Other: _____

Subsurface system operator required? Yes No

If yes, see attached sheet for additional operation conditions, maintenance and reporting.

IV. Operation: _____

V. Other: _____

D-Box Pump Alarm H2O Line PWR Line

Following are the specifications for the sewage disposal system on the above captioned property.

Type of system: Conventional Other 252 reduction IQ4 Septic Tank: 1000 gallons Pump Tank: _____ gallons

Subsurface Drainage Field No. of ditches 2 of each ditch 62 feet width of ditches 3 feet depth of ditches 22 inches

French Drain Required: _____ Linear feet

Authorized State Agent _____

Moh... REX

Date 11-8-21