



GREAT DAY IMPROVEMENTS, RALEIGH  
WATSON RESIDENCE

MINIMUM DESIGN LOADS: (PER 2018 NC RESIDENTIAL  
BUILDING CODE / 2015 IRC)

SUNROOM CATEGORY II (PER 2015 IRC R301.2.1.1.1  
& AAMA / NPEA / NSA 2100)

DEAD LOADS:

1. ROOF: 15 PSF
2. WALLS: 20 PSF
3. FLOOR: 10 PSF

SNOW LOADS: GROUND SNOW LOAD 20 PSF

ULTIMATE DESIGN WIND SPEED: 115 MPH, 3 SEC. GUSTS

LIVE LOADS:

1. ROOF: 40 PSF
2. FLOOR: 40 PSF

THIS SUNROOM IS NOT TO BE CONDITIONED  
OR USED AS A PERMANENT LIVING AREA.

NOTES:

1. ALLVIEW (CA5) SUNROOM; WHITE IN COLOR
2. CONSTRUCT SUNROOM ON EXISTING DECK & UNDER EXISTING ROOF
3. NO HEAT BY GDI; ELECTRICAL BY GDI
4. ALL LUMBER TO BE SYP #2 OR BETTER AND PRESSURE TREATED WHERE REQUIRED
5. THIS SUNROOM IS CONSIDERED AS NON-CONDITIONED SPACE, EXEMPT FROM ENERGY REQUIREMENTS (PER 2015 IRC SECTION N1102.1, NOTE 2)

| <u>DRAWING #</u> | <u>DESCRIPTION</u>       |
|------------------|--------------------------|
| 1                | COVER                    |
| 2                | ELEVATION "B" WALL       |
| 3                | ELEVATION "A" & "C" WALL |
| 4                | FOUNDATION PLAN          |
| 5                | ELECTRICAL PLAN          |
| 6                | FLOOR PLAN               |
| 7                | SYSTEM DETAILS           |
| 8                | SYSTEM DETAILS           |

NOTE: THIS STRUCTURE HAS BEEN EVALUATED FOR  
VERTICAL AND LATERAL LOADS REQUIRED BY THE  
2018 NORTH CAROLINA RESIDENTIAL BUILDING CODE.

SQUARE FOOTAGE OF SUNROOM = 128

LOCATION

GDI - RALEIGH  
951 AVIATION PKWY, SUITE 1000  
MORRISVILLE, NC. 27560  
984-212-8850

KEN WATSON  
960 CAROLINA WAY  
SANFORD, NC 27332  
JOB #20225



JAMES A. CLANCY, P.E., L.S.  
NC. PROFESSIONAL ENGINEER (NC. LIC. #32152)  
601 ASBURY AVENUE  
NATIONAL PARK, N.J. 08063  
PH. # 856-853-7306

DATE  
1/22/21

DRAWN  
MTS

SCALE  
1/4" = 1'-0"

SHEET  
1 OF 8

THIS DRAWING IS PROPERTY OF GREAT DAY IMPROVEMENTS, LLC., AND DUPLICATION OF THIS DRAWING WITHOUT OUR EXPRESSED WRITTEN CONSENT IS PROHIBITED. ALL RIGHTS RESERVED.

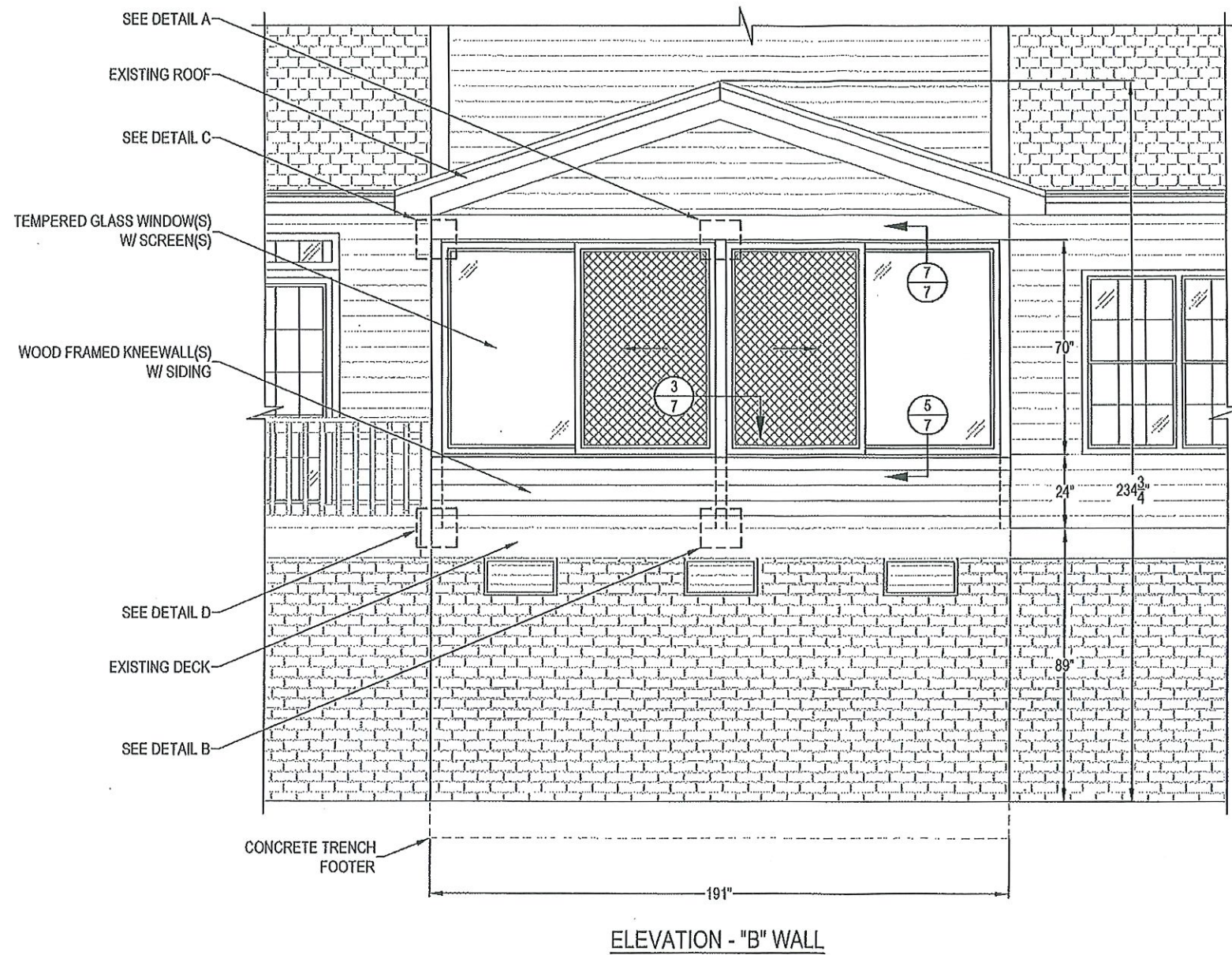

LOCATION  
 GDI - RALEIGH  
 951 AVIATION PKWY, SUITE 1000  
 MORRISVILLE, NC. 27560  
 984-212-8850

KEN WATSON  
 960 CAROLINA WAY  
 SANFORD, NC 27332  
 JOB #20225

|  |  |
|--|--|
|  |  |
|  |  |
|  |  |

|       |              |
|-------|--------------|
| DATE  | 1/22/21      |
| DRAWN | MTS          |
| SCALE | 1/4" = 1'-0" |
| SHEET | 2 OF 8       |



JAMES A. CLANCY, L.S.  
 NC. PROFESSIONAL ENGINEER (NC. LIC. #32152)  
 601 ASBURY AVENUE  
 NATIONAL PARK, N.J. 08063  
 PH. # 856-853-7306

THIS DRAWING IS PROPERTY OF GREAT DAY IMPROVEMENTS, LLC., AND DUPLICATION OF THIS DRAWING WITHOUT OUR EXPRESSED WRITTEN CONSENT IS PROHIBITED. ALL RIGHTS RESERVED.

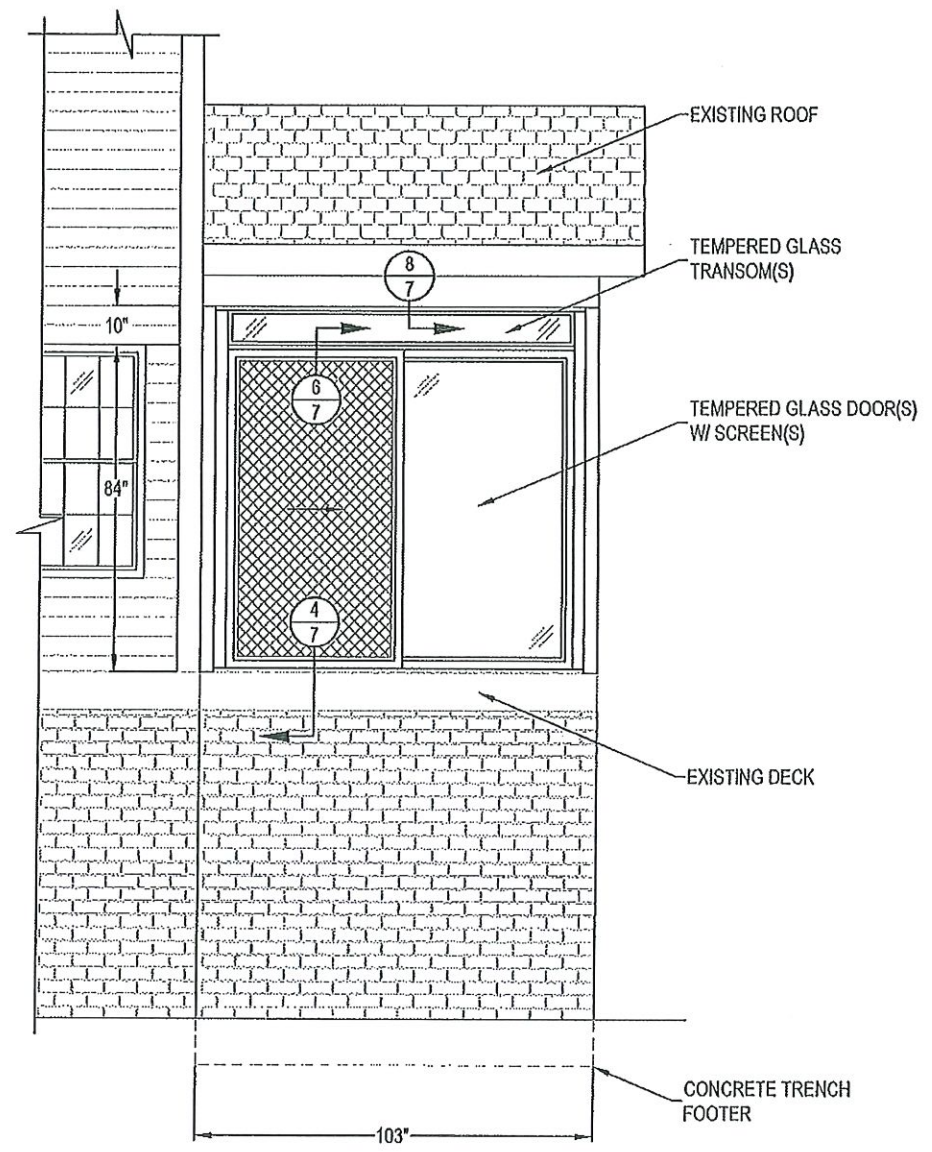

ELEVATION - "A" WALL  
(RAILING NOT SHOWN FOR CLARITY)

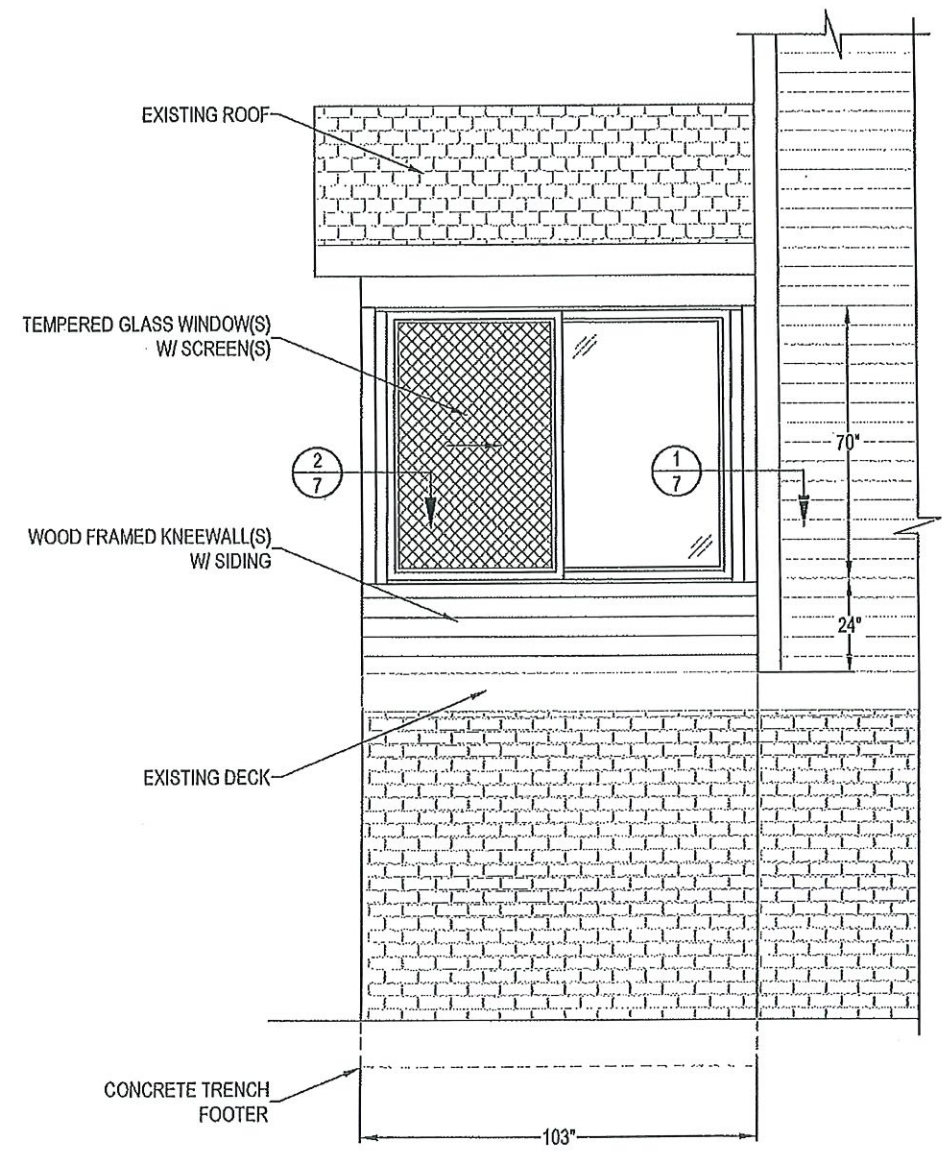

ELEVATION - "C" WALL

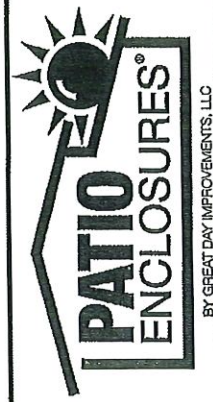

LOCATION  
GDI - RALEIGH  
951 AVIATION PKWY, SUITE 1000  
MORRISVILLE, NC. 27560  
984-212-8850

KEN WATSON  
960 CAROLINA WAY  
SANFORD, NC 27332  
JOB #20225



JAMES A. CLANGY, P.E., L.S.  
NC, PROFESSIONAL ENGINEER (NC, LIC. #32152)  
601 ASBURY AVENUE  
NATIONAL PARK, NJ, 08063  
PH. # 856-853-7306

|       |              |
|-------|--------------|
| DATE  | 1/22/21      |
| DRAWN | MTS          |
| SCALE | 1/4" = 1'-0" |
| SHEET | 3 OF 8       |

THIS DRAWING IS PROPERTY OF GREAT DAY IMPROVEMENTS, LLC, AND DUPLICATION OF THIS DRAWING WITHOUT OUR EXPRESSED WRITTEN CONSENT IS PROHIBITED. ALL RIGHTS RESERVED.



BY GREAT DAY IMPROVEMENTS, LLC

LOCATION  
 GDI - RALEIGH  
 951 AVIATION PKWY, SUITE 1000  
 MORRISVILLE, NC. 27560  
 984-212-8850

KEN WATSON  
 960 CAROLINA WAY  
 SANFORD, NC 27332  
 JOB #20225

|  |  |  |  |
|--|--|--|--|
|  |  |  |  |
|--|--|--|--|

|       |          |
|-------|----------|
| DATE  | 1/22/21  |
| DRAWN | MTS      |
| SCALE | AS NOTED |
| SHEET | 4 OF 8   |

THIS DRAWING IS PROPERTY OF GREAT DAY IMPROVEMENTS, LLC, AND DUPLICATION OF THIS DRAWING WITHOUT OUR EXPRESSED WRITTEN CONSENT IS PROHIBITED. ALL RIGHTS RESERVED.

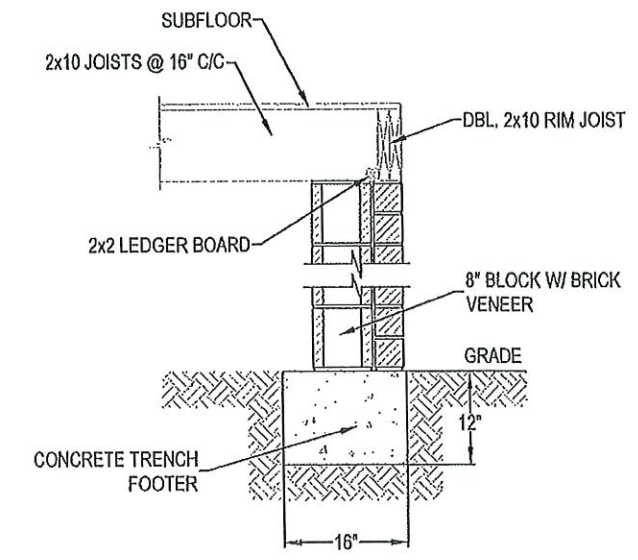

SECTION A-A  
 SCALE: 1/2" = 1'-0"

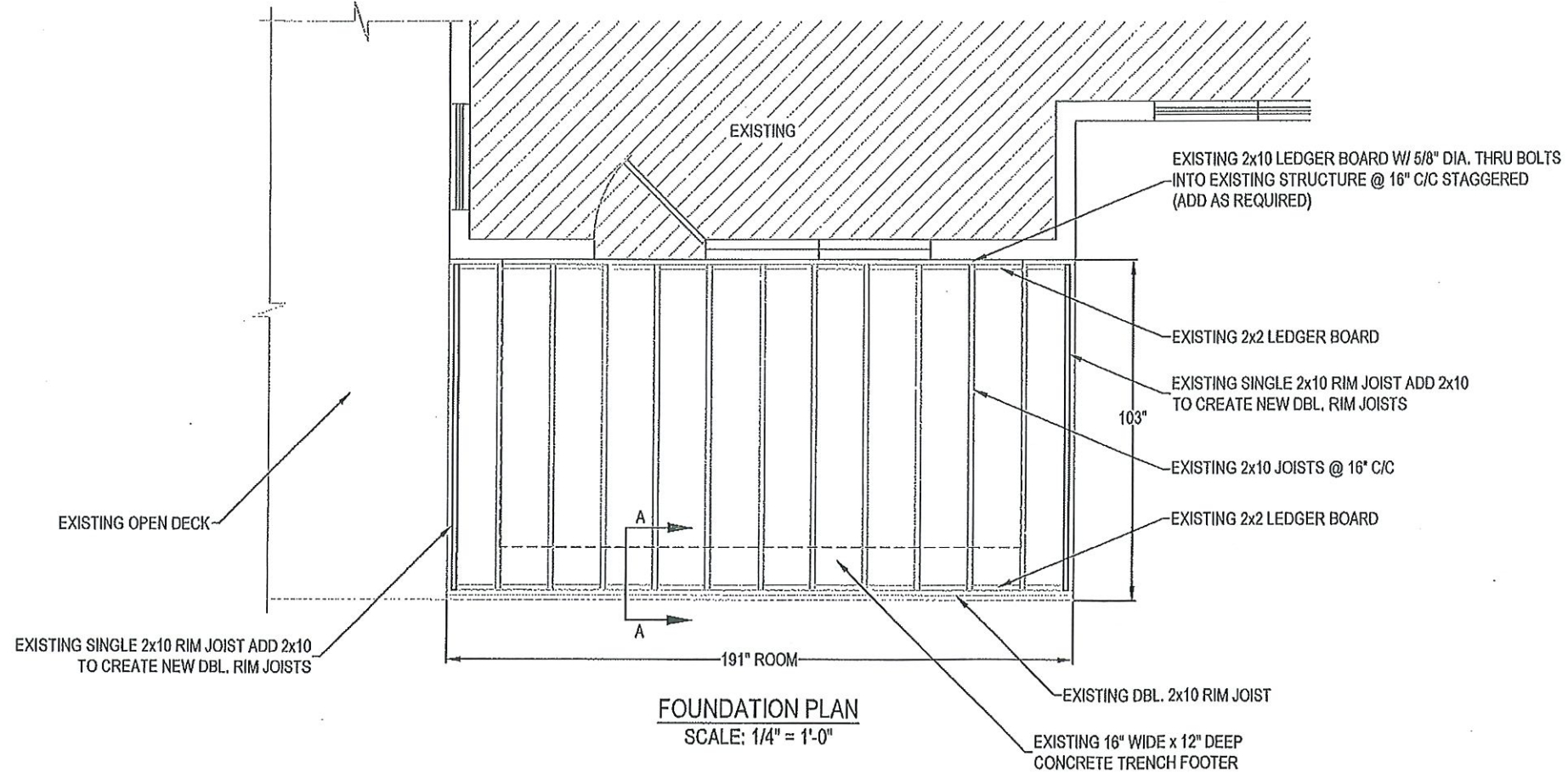

FOUNDATION PLAN  
 SCALE: 1/4" = 1'-0"

NOTE: ALL NEW LUMBER TO BE SOUTHERN YELLOW PINE



JAMES A. CLANCY, P.E., L.S.  
 NC. PROFESSIONAL ENGINEER (NC. LIC. #32152)  
 601 ASBURY AVENUE  
 NATIONAL PARK, NJ. 08063  
 PH. # 856-853-7306

1/27/21

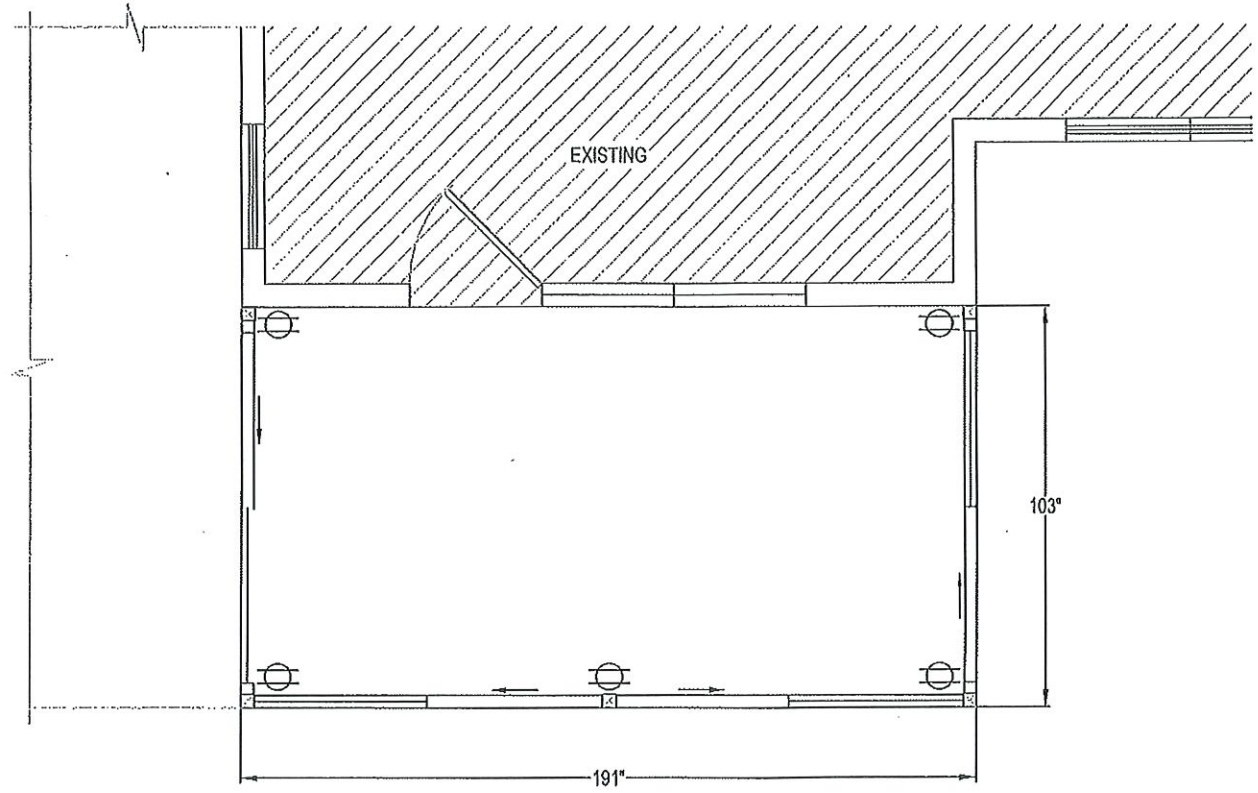

ELECTRICAL PLAN

GDI ELECTRICAL SYMBOL LEGEND

 DUPLEX RECEPTACLE

LOCATION  
 GDI - RALEIGH  
 951 AVIATION PKWY, SUITE 1000  
 MORRISVILLE, NC. 27560  
 984-212-8850

KEN WATSON  
 960 CAROLINA WAY  
 SANFORD, NC 27332  
 JOB #20225

|  |
|--|
|  |
|  |
|  |
|  |

DATE 1/22/21

DRAWN MTS

SCALE 1/4" = 1'-0"

SHEET 5 OF 8

*1/27/21*



JAMES A. CLANCY, P.E., E.S.  
 NC. PROFESSIONAL ENGINEER (NC. LIC. #32152)  
 601 ASBURY AVENUE  
 NATIONAL PARK, NJ. 08063  
 PH. # 856-853-7306

THIS DRAWING IS PROPERTY OF GREAT DAY IMPROVEMENTS, LLC, AND DUPLICATION OF THIS DRAWING WITHOUT OUR EXPRESSED WRITTEN CONSENT IS PROHIBITED. ALL RIGHTS RESERVED.

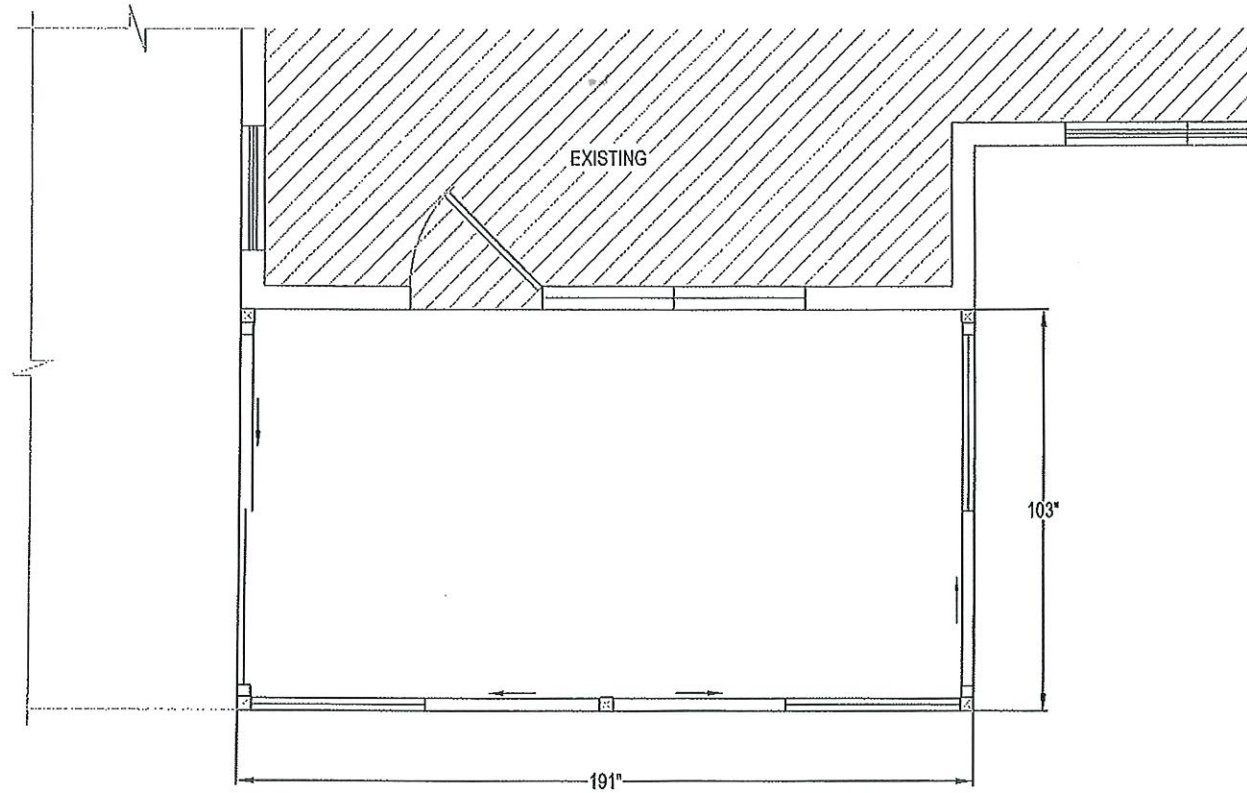

FLOOR PLAN



LOCATION  
 GDI - RALEIGH  
 951 AVIATION PKWY, SUITE 1000  
 MORRISVILLE, NC. 27560  
 984-212-8850

KEN WATSON  
 960 CAROLINA WAY  
 SANFORD, NC 27332  
 JOB #20225



JAMES A. OLANCY, P.E., L.S.  
 NC. PROFESSIONAL ENGINEER (NC. L.I.C. #32152)  
 601 ASBURY AVENUE  
 NATIONAL PARK, NJ. 08063  
 PH. # 856-853-7306

01/22/21

|       |              |
|-------|--------------|
| DATE  | 1/22/21      |
| DRAWN | MTS          |
| SCALE | 1/4" = 1'-0" |
| SHEET | 6 OF 8       |

THIS DRAWING IS PROPERTY OF GREAT DAY IMPROVEMENTS, LLC, AND DUPLICATION OF THIS DRAWING WITHOUT OUR EXPRESSED WRITTEN CONSENT IS PROHIBITED. ALL RIGHTS RESERVED.

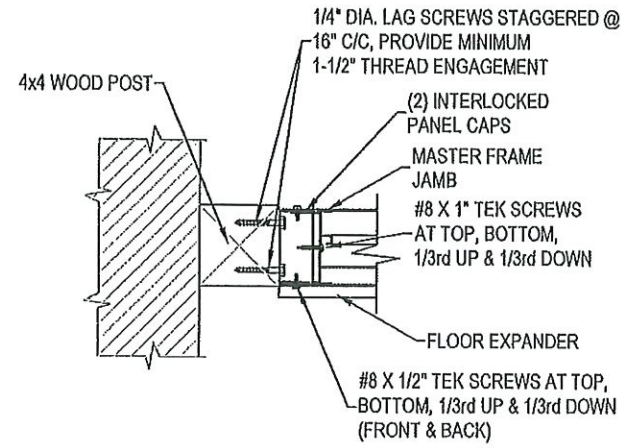

1  
7 PLAN VIEW OF MASTER FRAME JAMBS  
7 CONNECTION @ EXISTING WALL

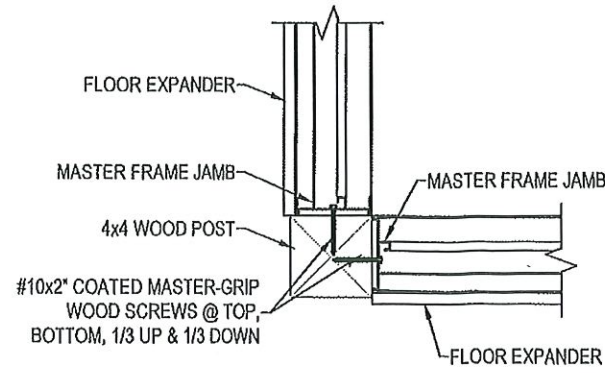

2  
7 PLAN VIEW OF MASTER FRAME JAMBS  
7 CONNECTION @ 4x4 WOOD POST

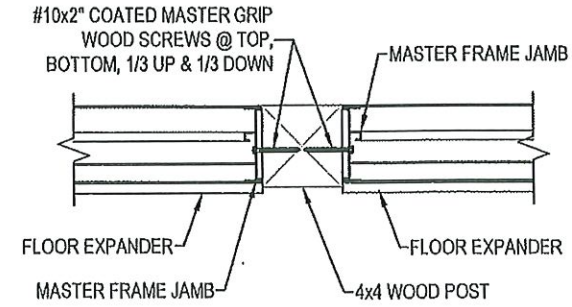

3  
7 PLAN VIEW OF MASTER FRAME JAMBS  
7 CONNECTION @ 4x4 WOOD POST

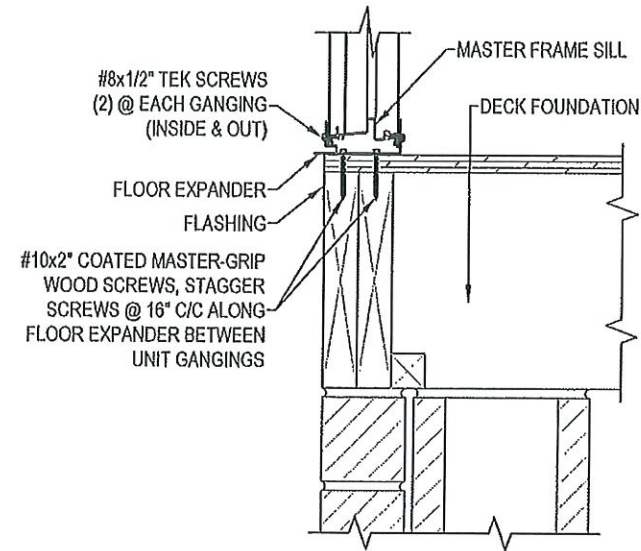

4  
7 SECTION THROUGH MASTER FRAME SILL  
7 CONNECTION @ DECK FOUNDATION

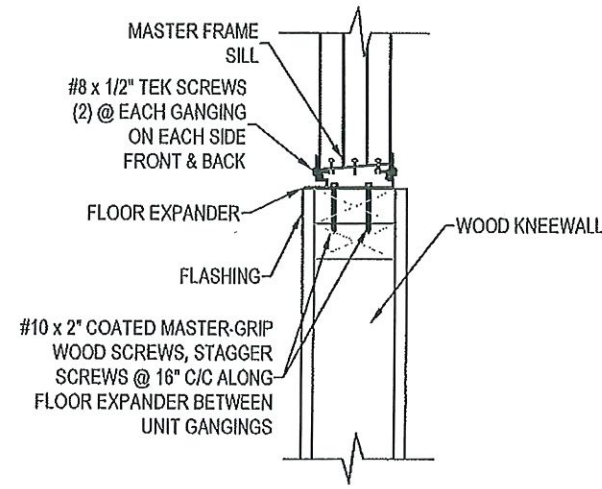

5  
7 SECTION THROUGH MASTER FRAME SILL  
7 CONNECTION @ WOOD KNEEWALL

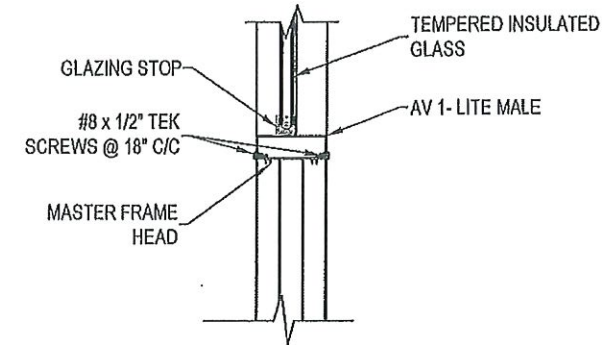

6  
7 SECTION THROUGH MASTER FRAME HEAD  
7 CONNECTION @ GLASS TRANSOM

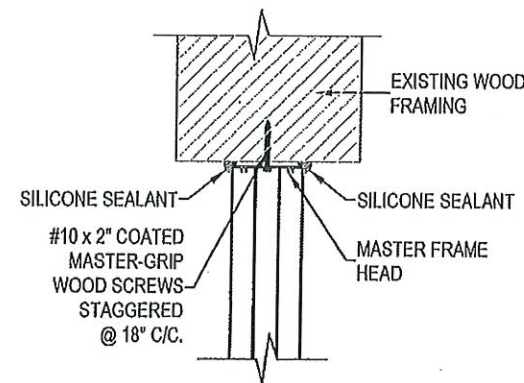

7  
7 SECTION THROUGH MASTER FRAME HEAD  
7 CONNECTION @ EXISTING HEADER

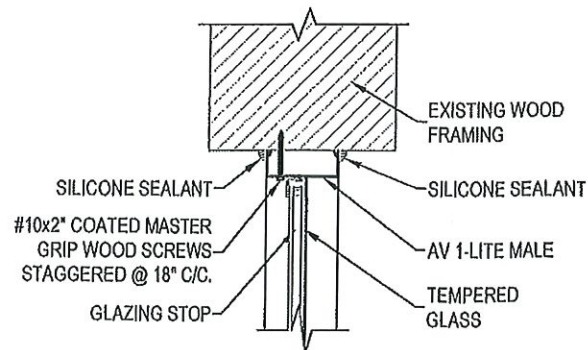

8  
7 SECTION THROUGH GLASS TRANSOM  
7 CONNECTION @ EXISTING HEADER



LOCATION  
GDI - RALEIGH  
951 AVIATION PKWY, SUITE 1000  
MORRISVILLE, NC. 27560  
984-212-8850

KEN WATSON  
960 CAROLINA WAY  
SANFORD, NC 27332  
JOB #20225

DATE 1/22/21  
DRAWN MTS  
SCALE 1 1/2" = 1'-0"  
SHEET 7 OF 8

JAMES A. CLANCY, P.E., L.S.  
NC. PROFESSIONAL ENGINEER (NC. LIC. #32152)  
601 ASBURY AVENUE  
NATIONAL PARK, NJ. 08063  
PH. # 856-853-7306

THIS DRAWING IS PROPERTY OF GREAT DAY IMPROVEMENTS, LLC., AND DUPLICATION OF THIS DRAWING WITHOUT OUR EXPRESSED WRITTEN CONSENT IS PROHIBITED. ALL RIGHTS RESERVED.

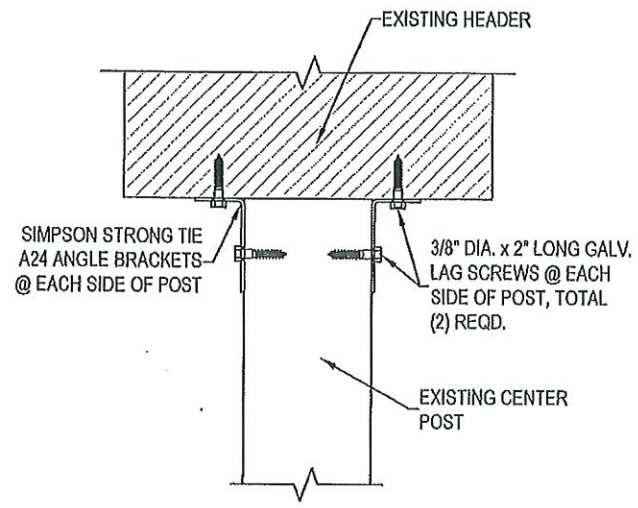

FRONT VIEW THROUGH EXISTING CENTER POST CONNECTION @ HEADER (ALL CENTER POSTS)  
DETAIL A

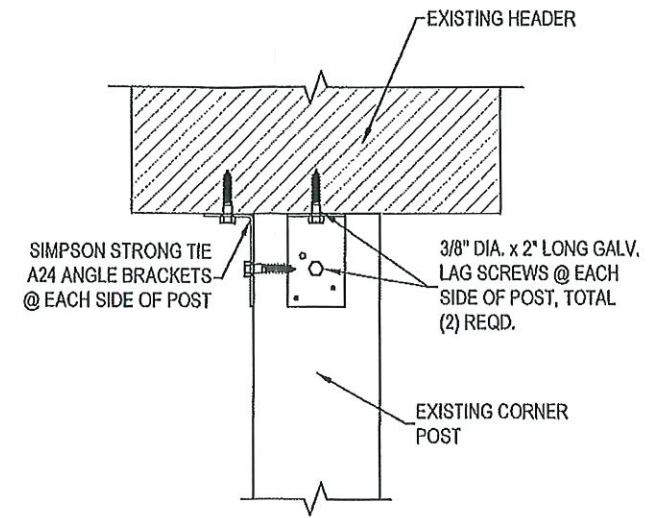

FRONT VIEW THROUGH EXISTING CORNER POST CONNECTION @ HEADER (ALL CORNER POSTS)  
DETAIL C

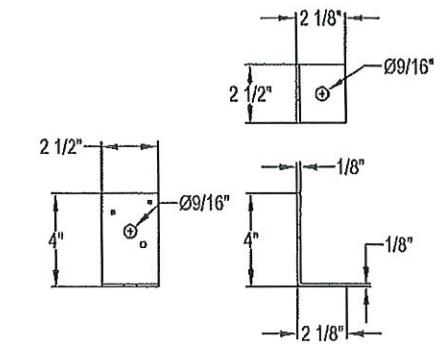

SIMPSON STRONG TIE A24 ANGLE BRACKET

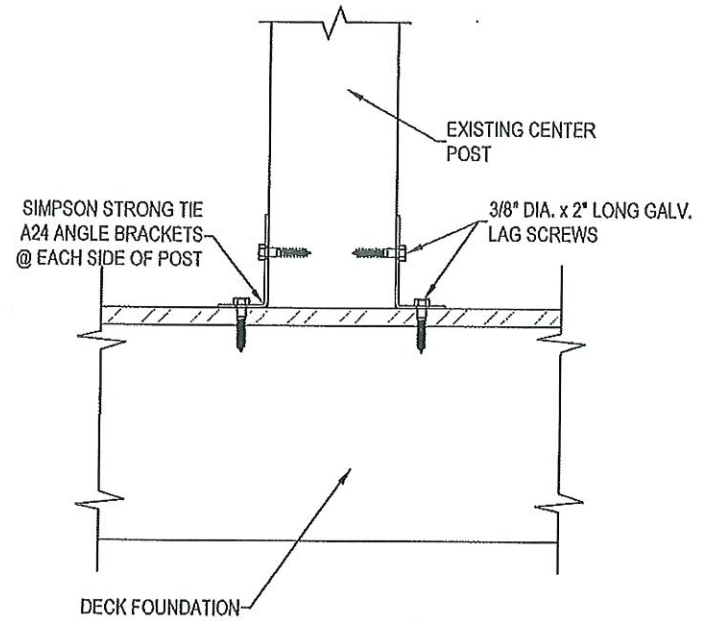

FRONT VIEW THROUGH EXISTING CENTER POST CONNECTION @ DECK (ALL CENTER POSTS)  
DETAIL B

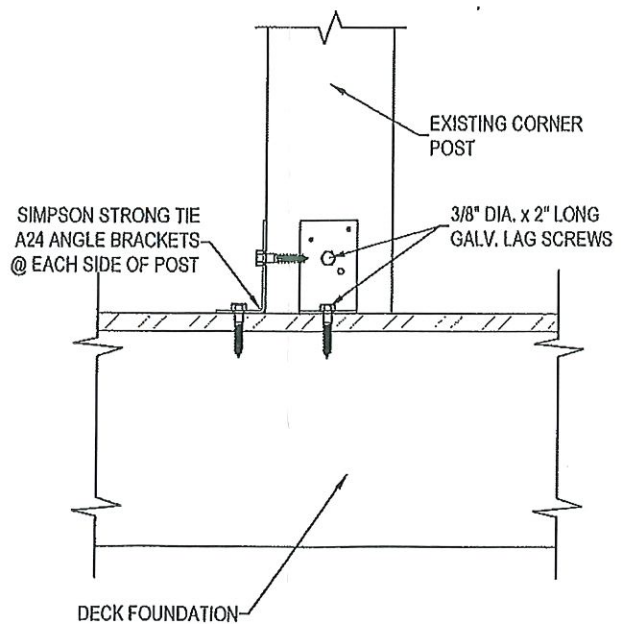

FRONT VIEW THROUGH EXISTING CORNER POST CONNECTION @ DECK (ALL CORNER POSTS)  
DETAIL D



JAMES A. CLANCY, P.E., L.S.  
NC. PROFESSIONAL ENGINEER (NC. LIC. #32152)  
601 ASBURY AVENUE  
NATIONAL PARK, NJ, 08063  
PH. # 856-853-7306



LOCATION  
GDI - RALEIGH  
951 AVIATION PKWY, SUITE 1000  
MORRISVILLE, NC. 27560  
984-212-8850

KEN WATSON  
960 CAROLINA WAY  
SANFORD, NC 27332  
JOB #20225

|       |                |
|-------|----------------|
| DATE  | 1/22/21        |
| DRAWN | MTS            |
| SCALE | 1 1/2" = 1'-0" |
| SHEET | 8 OF 8         |

THIS DRAWING IS PROPERTY OF GREAT DAY IMPROVEMENTS, LLC, AND DUPLICATION OF THIS DRAWING WITHOUT OUR EXPRESSED WRITTEN CONSENT IS PROHIBITED. ALL RIGHTS RESERVED.