

OPERATIONS PERMIT

Name: (owner) James Johnson New Installation Septic Tank
 Property Location: SR# 1103 Repairs Nitrification Line
 Subdivision Weswood IV Lot # 25
 TAX ID# _____ Quadrant # _____
 Contractor: W-Sharp Registration # _____

Basement with Plumbing: Garage:

Water Supply: Well Public Community

Distance From Well: 100 ft.

Following are the specifications for the sewage disposal system on above captioned property.

Type of system: Conventional Other _____

Size of tank: Septic Tank: 1000 gallons Pump Tank: _____ gallons

Subsurface Drainage Field No. of ditches 2 exact length of each ditch 100 ft. width of ditches 3 ft. depth of ditches 18 1/2 in.

French Drain: _____ Linear feet

Date: 9-22-98

PERMIT NO. 14513

Inspected by: J. W. HRS
Environmental Health Specialist

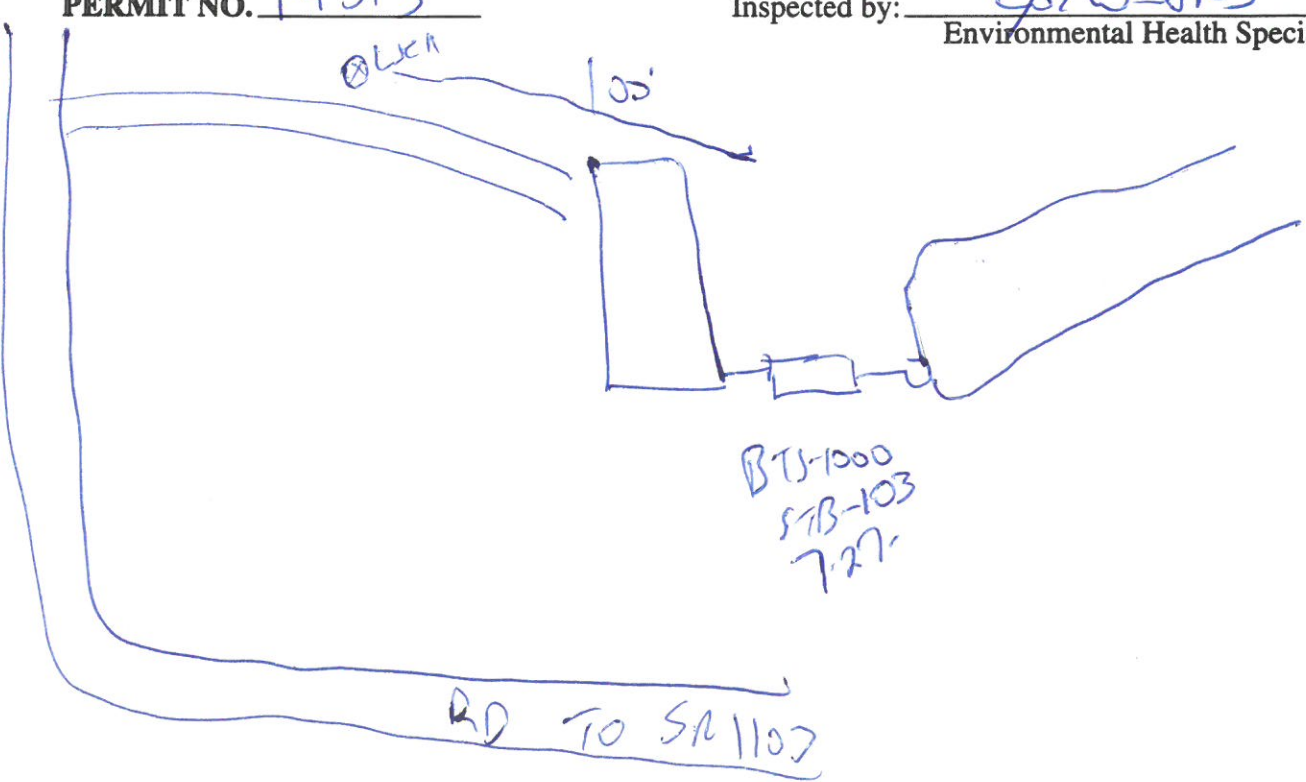

IMPROVEMENT PERMIT

Be it ordained by the Harnett County Board of Health as follows: Section III, Item B. "No Person shall begin construction of any building at which a septic tank system is to be used for disposal of sewage without first obtaining a written permit from the Harnett County Health Department."

Name: (owner) James Johnson New Installation Septic Tank
Property Location: SR# 1103 Cypress Rd Repairs Nitrification Line

Subdivision Weswood IV Lot # 25

Tax ID # _____ Quadrant # _____

Number of Bedrooms Proposed: 3 Lot Size: 10.02 AC

Basement with Plumbing: Garage:

Water Supply: Well Public Community

Distance From Well: 100' ft.

Following is the minimum specifications for sewage disposal system on above captioned property. Subject to final approval.

Type of system: Conventional Other _____

Size of tank: Septic Tank: 1000 gallons Pump Tank: _____ gallons

Subsurface Drainage Field No. of ditches 2 exact length of each ditch 100 ft. width of ditches 3 ft. depth of ditches 18-24 in.

French Drain Required: _____ Linear feet

Date: 6-24-98

Signed: [Signature]
Environmental Health Specialist

This permit is subject to revocation if site plans or intended use change.

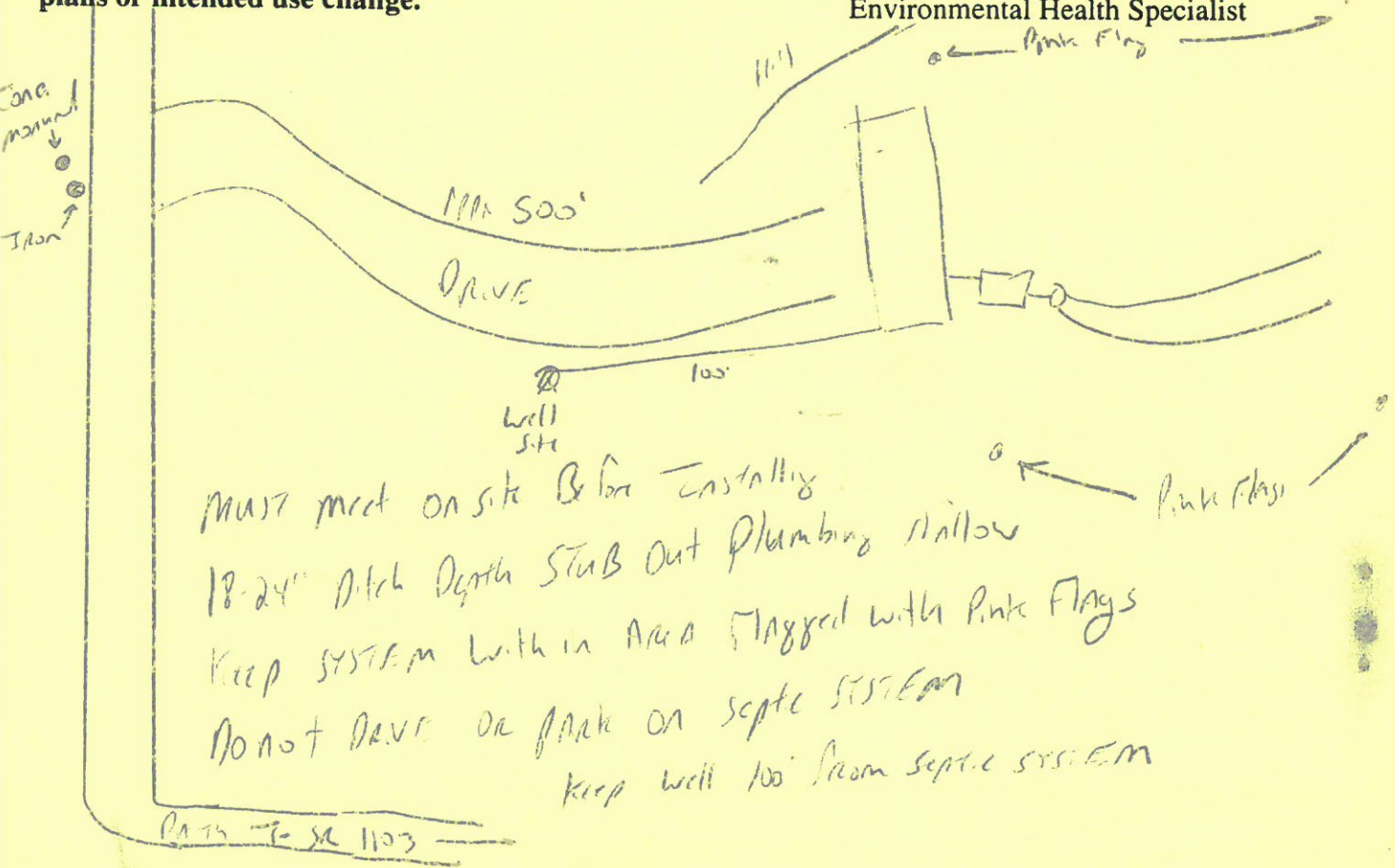

Part of SR 1103