

I, MELVIN A. GRAHAM, CERTIFY THAT THIS PLAT WAS DRAWN UNDER MY SUPERVISION FROM AN ACTUAL SURVEY MADE UNDER MY SUPERVISION (DEED DESCRIPTION RECORDED IN BOOK 4000, PAGE 26, ETC.); THAT THE BOUNDARIES NOT SURVEYED ARE CLEARLY INDICATED AS DRAWN FROM INFORMATION FOUND IN BOOK N/A, PAGE N/A; THAT THE RATIO OF PRECISION OR POSITIONAL ACCURACY AS CALCULATED IS 1: 10,000; THAT THIS PLAT WAS PREPARED IN ACCORDANCE WITH G.S. 47-30 AS AMENDED. WITNESS MY ORIGINAL SIGNATURE, LICENSE NUMBER AND SEAL THIS 12 DAY OF JANUARY, A.D. 2022

Melvin A. Graham
 MELVIN A. GRAHAM, PLS. REGISTRATION NUMBER L-3471

NOTE:
 THIS SURVEY IS OF AN EXISTING PARCEL OR PARCELS OF LAND AND DOES NOT CREATE A NEW STREET OR CHANGE AN EXISTING STREET.
Melvin A. Graham
 SURVEYOR

STATE OF NORTH CAROLINA
 COUNTY OF HARNETT
 I, _____ REVIEW OFFICER OF HARNETT COUNTY,
 CERTIFY THAT THE MAP OR PLAT TO WHICH THIS CERTIFICATION IS AFFIXED MEETS ALL STATUTORY REQUIREMENTS FOR RECORDING.
 DATE _____ REVIEW OFFICER _____

NOTE:
 THIS PROPERTY IS SUBJECT TO ANY AND ALL EASEMENTS, RIGHT OF WAYS, AND AGREEMENTS OF RECORD PRIOR TO THIS PLAT.

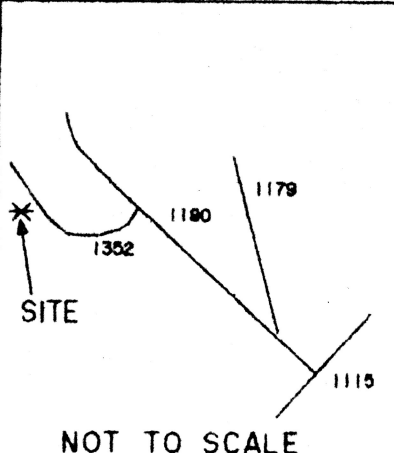

NOT TO SCALE
 VICINITY MAP

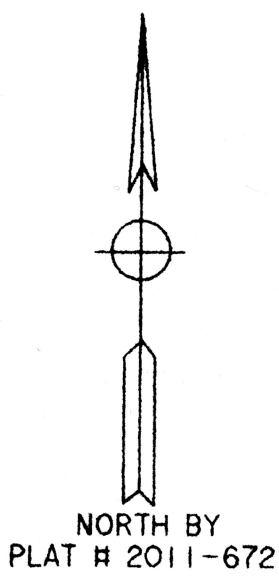

LOT 2
 PLAT # 2011-672
 KEVIN GALLAHAN
 D.B. 4050, PG. 938

LOT 3
 1.15 AC.

TRACT 7
 PLAT # 2011-672
 WILLIAM A. GASCHLER VI
 D.B. 4000, PG. 26

LOT 4
 PLAT # 2011-672
 DANNY NORRIS
 D.B. 4095, PG. 852

TRACT 8
 PLAT # 2011-672
 FRED KNIPPER
 D.B. 3731, PG. 507

NOTE:
 PROPERTY CONSIST OF ALL OF THE WILLIAM A. GASCHLER VI PROPERTY AS RECORDED IN D.B. 4000, PG. 26 (LOT 3 PLAT # 2011-672) HARNETT COUNTY REGISTRY.

ALL AREAS BY COORDINATE METHOD
 PID # 039577 0103 56
 PIN # 9576-84-7108.000
 REID # 0077507

- LEGEND:
 EIP-EXISTING IRON PIPE OR IRON ROD
 NIP-NEW IRON PIPE OR IRON ROD
 NRRS-NEW RAILROAD SPIKE
 ERRS-EXISTING RAILROAD SPIKE
 NPK-NEW P.K. NAIL
 EPK-EXISTING P.K. NAIL
 ECM-EXISTING CONCRETE MONUMENT
 C/L-CENTER LINE
 PP-POWER POLE
 LP-LIGHT POLE
 R/W-RIGHT OF WAY
 CP-CALCULATED POINT
 -E- ELECTRICITY
 * - GROUND ELEVATION
 -X-X- FENCE

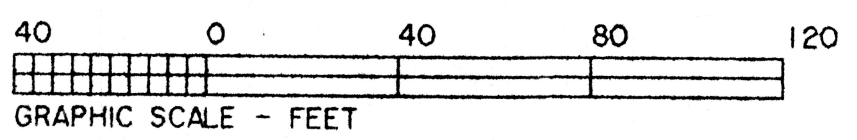

NORTH CAROLINA, HARNETT COUNTY
 PRESENTED FOR REGISTRATION ON THE ____ DAY
 OF _____ 20 ____ AT _____ M.
 RECORDED AT MAP NUMBER _____
 REGISTER OF DEEDS - ASS' T. DEPUTY

TOWNSHIP BARBECUE	COUNTY HARNETT	STATE NC
SURVEY FOR (OWNER) WILLIAM A. GASCHLER VI 110 DOVER CT E SANFORD, NC 27332		DATE: 01/11/2022
		SCALE: 1" = 40'
		PROJECT: 0522
MELVIN A. GRAHAM, PLS. 3679 NICHOLSON ROAD CAMERON, NC 28326 PHONE(919)499-6174		REVISION:

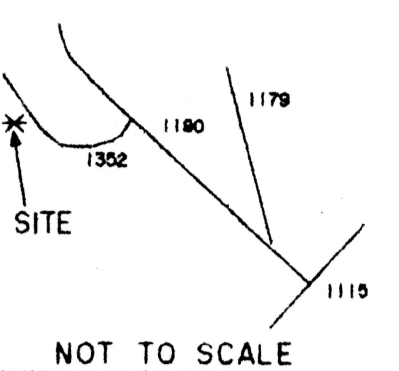

VICINITY MAP
NOT TO SCALE

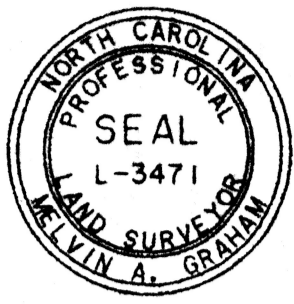
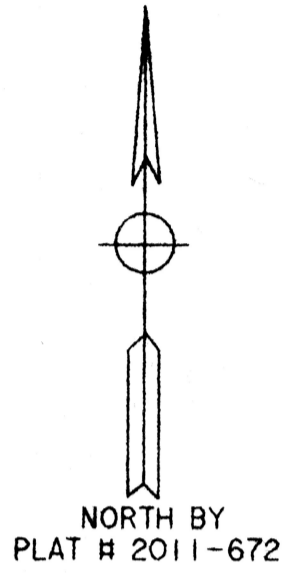

I, MELVIN A. GRAHAM, CERTIFY THAT THIS PLAT WAS DRAWN UNDER MY SUPERVISION FROM AN ACTUAL SURVEY MADE UNDER MY SUPERVISION (DEED DESCRIPTION RECORDED IN BOOK 4000, PAGE 26, ETC.); THAT THE BOUNDARIES NOT SURVEYED ARE CLEARLY INDICATED AS DRAWN FROM INFORMATION FOUND IN BOOK N/A, PAGE N/A; THAT THE RATIO OF PRECISION OR POSITIONAL ACCURACY AS CALCULATED IS 1: 10,000; THAT THIS PLAT WAS PREPARED IN ACCORDANCE WITH G.S. 47-30 AS AMENDED. WITNESS MY ORIGINAL SIGNATURE, LICENSE NUMBER AND SEAL THIS 12 DAY OF JANUARY, A.D. 2022

MELVIN A. GRAHAM, PLS. REGISTRATION NUMBER L-3471

NOTE:
THIS SURVEY IS OF AN EXISTING PARCEL OR PARCELS OF LAND AND DOES NOT CREATE A NEW STREET OR CHANGE AN EXISTING STREET.
SURVEYOR

STATE OF NORTH CAROLINA
COUNTY OF HARNETT
I, REVIEW OFFICER OF HARNETT COUNTY, CERTIFY THAT THE MAP OR PLAT TO WHICH THIS CERTIFICATION IS AFFIXED MEETS ALL STATUTORY REQUIREMENTS FOR RECORDING.
DATE REVIEW OFFICER

NOTE:
THIS PROPERTY IS SUBJECT TO ANY AND ALL EASEMENTS, RIGHT OF WAYS, AND AGREEMENTS OF RECORD PRIOR TO THIS PLAT.

LOT 2
PLAT # 2011-672
KEVIN GALLAHAN
D.B. 4000, PG. 938

LOT 3
1.15 AC.

TRACT 7
PLAT # 2011-672
WILLIAM A. GASCHLER VI
D.B. 4000, PG. 26

LOT 4
PLAT # 2011-672
DANNY NORRIS
D.B. 4095, PG. 852

TRACT 8
PLAT # 2011-672
FRED KNIPPER
D.B. 3731, PG. 507

NOTE:
PROPERTY CONSIST OF ALL OF THE WILLIAM A. GASCHLER VI PROPERTY AS RECORDED IN D.B. 4000, PG. 26 (LOT 3 PLAT # 2011-672) HARNETT COUNTY REGISTRY.

ALL AREAS BY COORDINATE METHOD
PID # 039577 0103 56
PIN # 9576-84-7108.000
REID # 0077507

- LEGEND:
EIP-EXISTING IRON PIPE OR IRON ROD
NIP-NEW IRON PIPE OR IRON ROD
NRRS-NEW RAILROAD SPIKE
ERRS-EXISTING RAILROAD SPIKE
NPK-NEW P. K. NAIL
EPK-EXISTING P. K. NAIL
ECM-EXISTING CONCRETE MONUMENT
CL-CENTER LINE
PP-POWER POLE
LP-LIGHT POLE
R/W-RIGHT OF WAY
CP-CALCULATED POINT
-E- ELECTRICITY
-X-X-X- FENCE

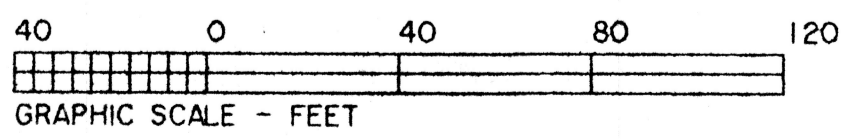

NORTH CAROLINA, HARNETT COUNTY
PRESENTED FOR REGISTRATION ON THE ____ DAY
OF ____ 20 ____ AT ____ M.
RECORDED AT MAP NUMBER ____
REGISTER OF DEEDS - ASS' T. DEPUTY

TOWNSHIP BARBECUE	COUNTY HARNETT	STATE NC
SURVEY FOR (OWNER) WILLIAM A. GASCHLER VI 110 DOVER CT E SANFORD, NC 27332		DATE: 01/11/2022
		SCALE: 1" = 40'
		PROJECT: 0522
MELVIN A. GRAHAM, PLS. 3679 NICHOLSON ROAD CAMERON, NC 28326 PHONE(919)499-6174		REVISION: