

▼ 9576-84-7108.000 X Q  
Show search results for 9576-8...



Info Window

(1 of 1)

[Clear](#)

Owners: NPS ASSOCIATES



[> CLICK for Parcel Report <](#)

Tax Parcel

PIN - 9576-84-7108.000  
PID - 039577 0103 56

Owner

NPS ASSOCIATES

Mailing Address - PO BOX 727 DUNN, NC 28335-0000

Account Number - 1400021685

Address

371 BUMPY LN SANFORD, NC 27332

Address Type - Vacant

Address Use -

Development - NPS ASSOCIATES

Township - [view reference Layer - Boundaries >](#)  
[Townships](#)

Property

Description - TR#3 NPS ASSOC 1.15ACS M#2011-672  
Government Owned Property -

Deed Date - 6/22/2005

Deed Book and Page - 2096 : 0107

# Southeastern Soil & Environmental Associates, Inc.

P.O. Box 9321  
Fayetteville, NC 28311  
Phone/Fax (910) 822-4540  
Email mike@southeasternsoil.com

This area has already been sampled, would prefer on the back part of the lot if possible to avoid pump system. If this is the only possible location that is ok.

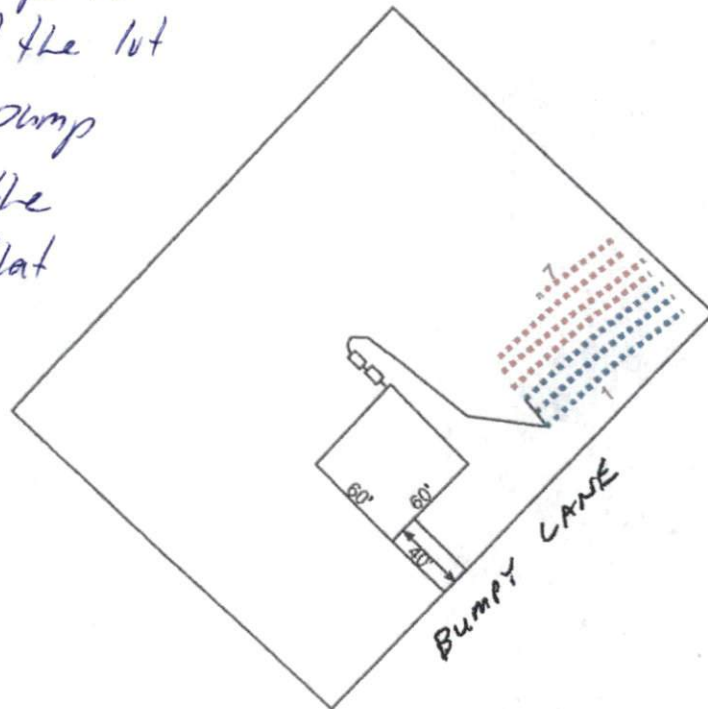

371 Bumpy Lane  
Harnett County  
02/07/2021

1" = 100'

SOUTHEASTERN SOIL & ENVIRONMENTAL ASSOC., INC.

PROPOSED SUBSURFACE WASTE DISPOSAL SYSTEM DETAIL SHEET

SUBDIVISION: Bumpy Lane

LOT 371 (street Address)

INITIAL SYSTEM: <sup>Pump</sup> APPROVED 25% REDUCTION

REPAIR <sup>Pump</sup> Approved 25% Reduction

DISTRIBUTION: D-Box

DISTRIBUTION SCREEN

BENCHMARK: 100.0

LOCATION FL FROM 425/371

NO. BEDROOMS: 4

LTAR 0.4 gpd/ft<sup>2</sup>

LINE	FLAG COLOR	ELEVATION	LENGTH
1	B	98.58	100
2	R	97.92	100
3	Y	97.42	100
			300
4	B	96.58	100
5	R	95.75	95
6	Y	95.00	90
7	B	94.42	45
			330 AVAIL

BY B.C. Raynor

DATE 02/07/21

TYPICAL PROFILE

THERE SHALL BE NO GRADING,

0-17 LS v fri gran

CUTTING, LOGGING OR OTHER SOIL

17-36 scl firm SBK (splns)

DISTURBANCE IN SEPTIC AREA

CR 2 22"

HEALTH DEPARTMENT USE ONLY.

DESIGNS DO NOT GUARANTEE FUNCTIONALITY