

OPERATIONS PERMIT

Name: (owner) James Bradford New Installation Septic Tank
 Property Location: SR# 1203 Repairs Nitrification Line
 Subdivision Cypress Creek Farms Lot # 20
 TAX ID# _____ Quadrant # _____
 Contractor: L. Sharpe Registration # _____

Basement with Plumbing: Garage:
 Water Supply: Well Public Community
 Distance From Well: 5000 ft.

Following are the specifications for the sewage disposal system on above captioned property.

Type of system: Conventional Other _____
 Size of tank: Septic Tank: 1000 gallons Pump Tank: _____ gallons
 Subsurface Drainage Field: No. of ditches 3 exact length of each ditch 100 ft. width of ditches 3 ft. depth of ditches 12-18 in.
 French Drain: _____ Linear feet

Date: 3-2-98
 Inspected by: Joe Waters
 Environmental Health Specialist

PERMIT NO. 11140

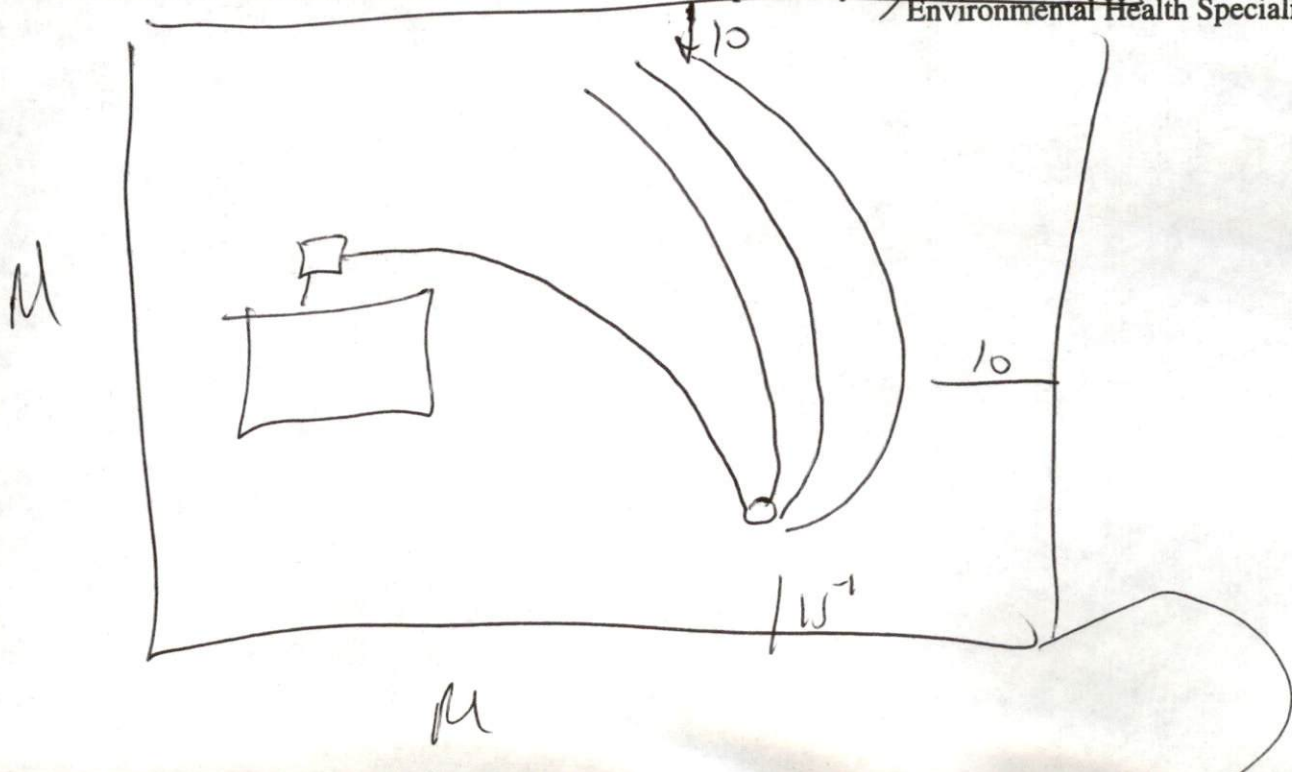

IMPROVEMENT PERMIT

Be it ordained by the Harnett County Board of Health as follows: Section III, Item B. "No person shall begin construction of any building at which a septic tank system is to be used for disposal of sewage without first obtaining a written permit from the Harnett County Health Department".

Name: (owner) James Brafford New Installation Septic Tank
Property Location: SR# 1203 Repairs Nitrification Line

Subdivision Cypress Creek Farms Lot # 20

Tax ID# _____ Quadrant # _____

Number of Bedrooms Proposed: 3 Lot Size: 25/100 sq Ft

Basement with Plumbing: Garage:

Water Supply: Well Public Community

Distance From Well: 50'min ft.

MWT meet on site Before Installing

Following is the minimum specifications for sewage disposal system on above captioned property. Subject to final approval.

Type of system: Conventional Other Infiltrator IWWS-93-2 R1

Size of tank: Septic Tank: 1000 gallons Pump Tank: _____ gallons

Subsurface Drainage Field No. of ditches 4 exact length of each ditch 75 ft. width of ditches 3 ft. depth of ditches 12 in. ^{MAX}

French Drain required: _____ Linear feet 13 Joints each line

This permit is subject to revocation if site plans or intended use change.

Date: 5-13-96

Signed: Joe WARS

Environmental Health Specialist

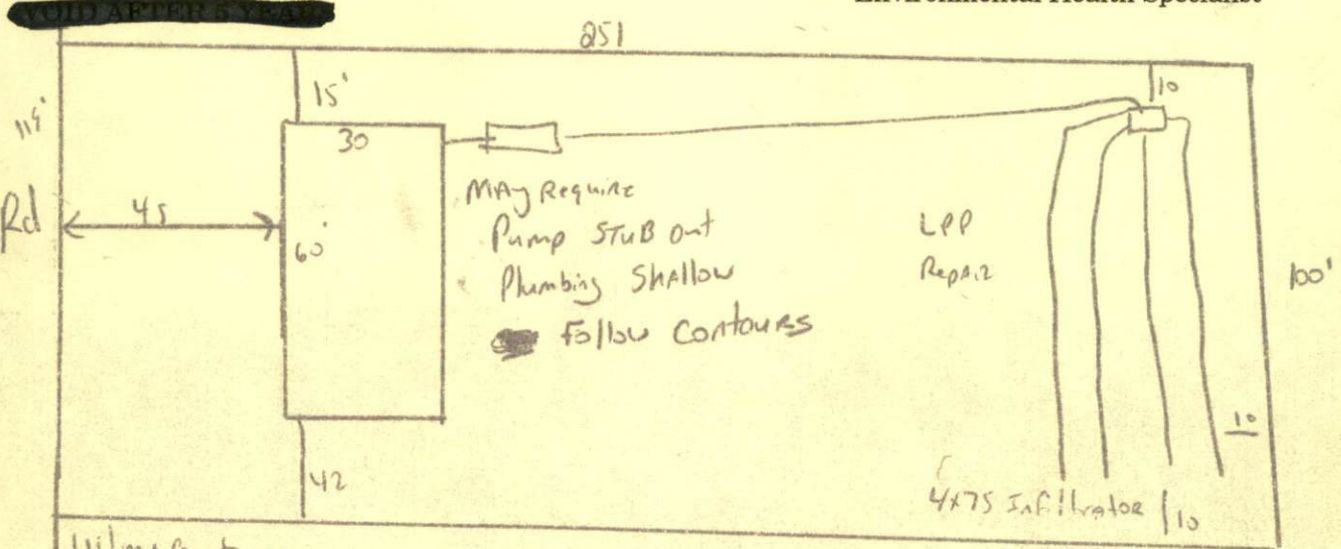

Wilma Court

MUST meet onsite Before Installing

MUST Haul in 12" of approved cover

Suggest that Area of system be plowed & vegetation removed from the site Place 12" cover on site & then Dig lines 24" Deep MUST meet on site Before Installing - must look at site after SYSTEM AREA has been plowed must check cover once it is placed on site.