

7722 Hwy 27 W Lillingston

## Description of Work

Building - Demo 2 walls in existing master bath

- Demo steps in garage to accommodate new  $11\frac{1}{2} \times 10\frac{1}{2}$  Addition.

- Install new walls in master bath

- Install walls in garage for laundry, walk in closet, and storage room.

- Install wall for entry door and new 10' garage door.

Elect. - Rewire existing house, Change service from 100A to 200A. Install new wiring for addition

HVAC - Install new 3 ton heat pump system

Plumbing - Install new water lines/waste lines.

Install plumbing in new bath and laundry

Building - Insulate, Dry wall, paint where needed

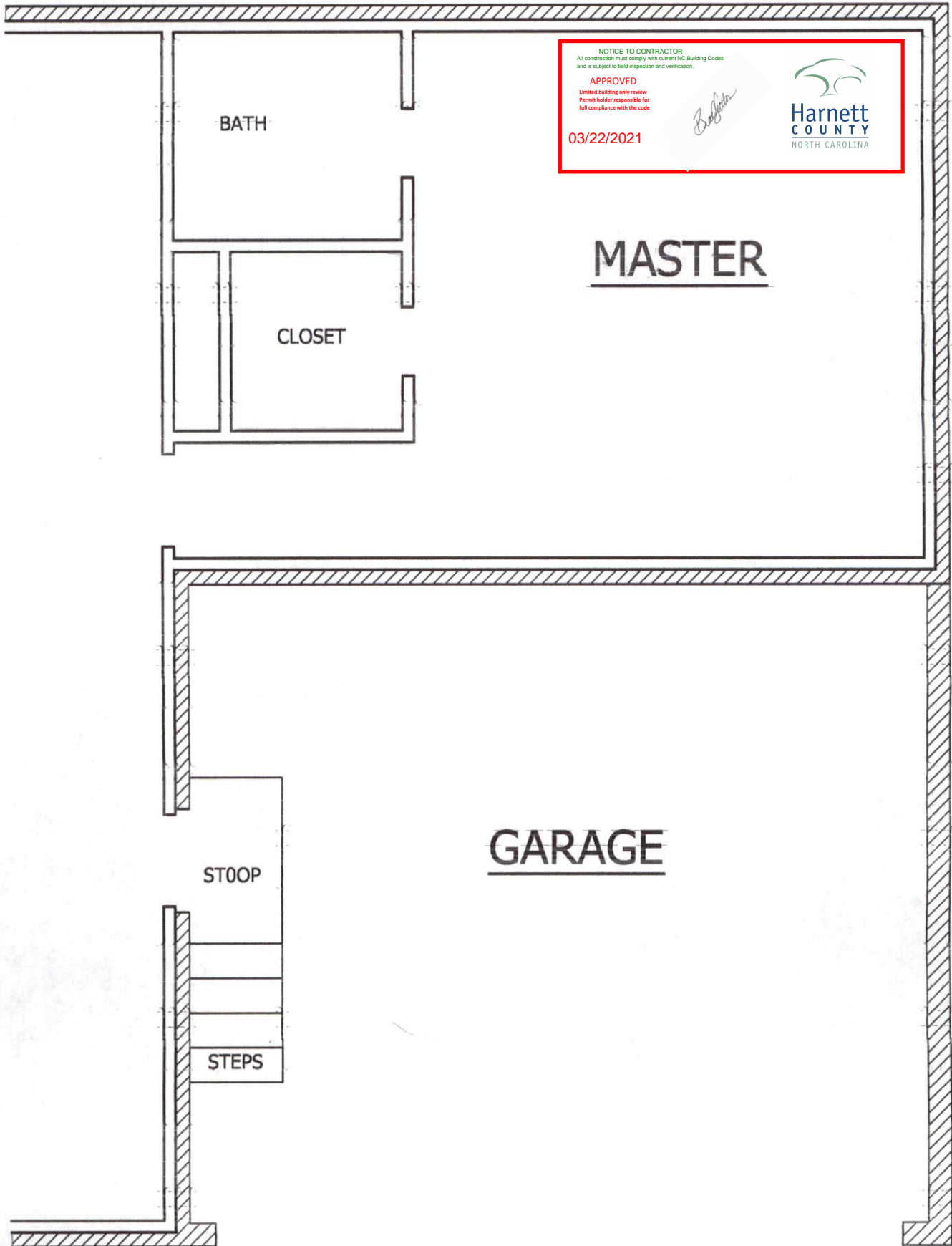

**NOTICE TO CONTRACTOR**  
All construction must comply with current NC Building Codes and is subject to field inspection and verification.

**APPROVED**  
Limited building only review  
Permit holder responsible for full compliance with the code

03/22/2021



**AS BUILTS**  
SCALE: 1/4"=1'-0"

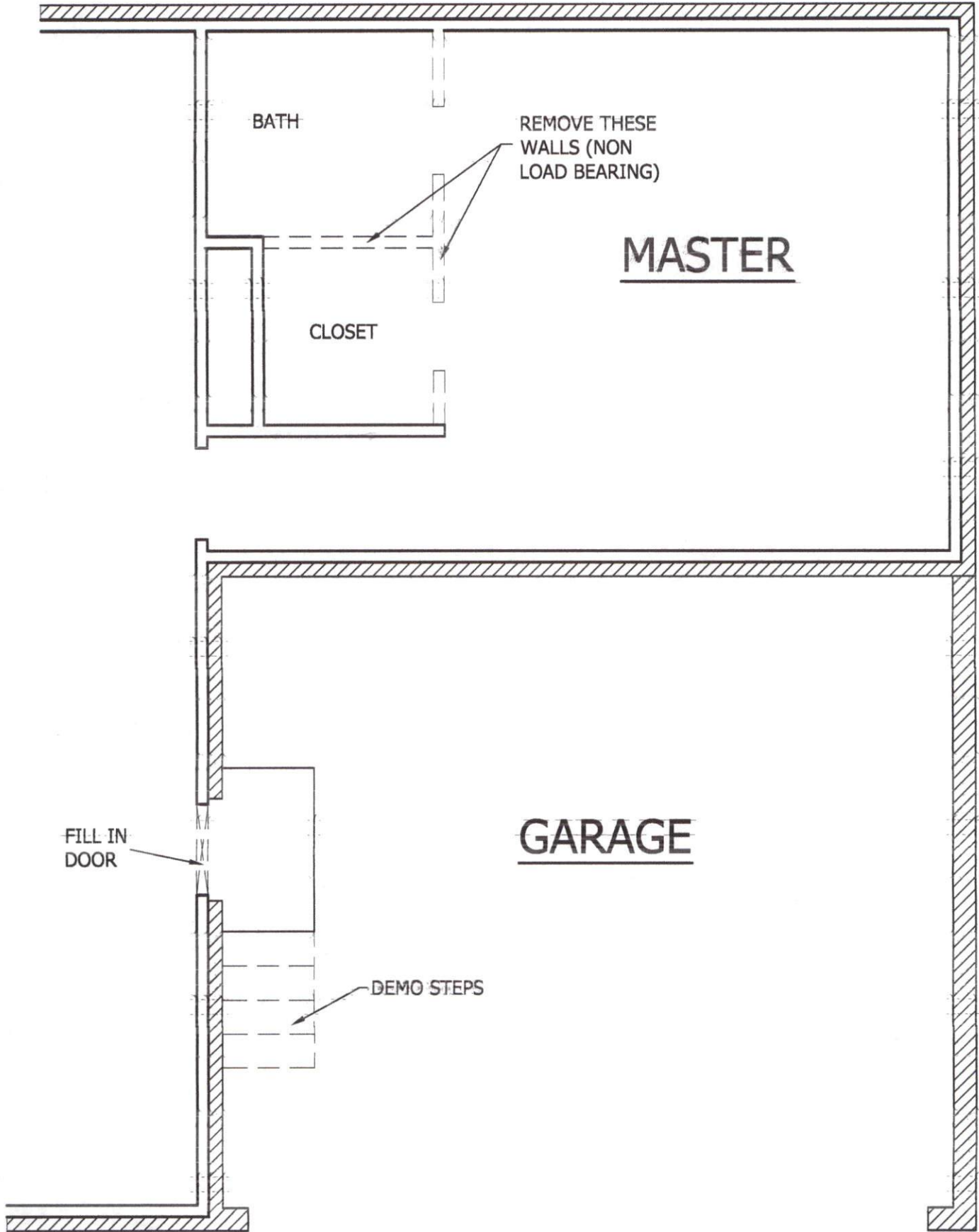

BATH

REMOVE THESE WALLS (NON LOAD BEARING)

MASTER

CLOSET

FILL IN DOOR

GARAGE

DEMO STEPS

DEMO PLAN

SCALE: 1/4"=1'-0"



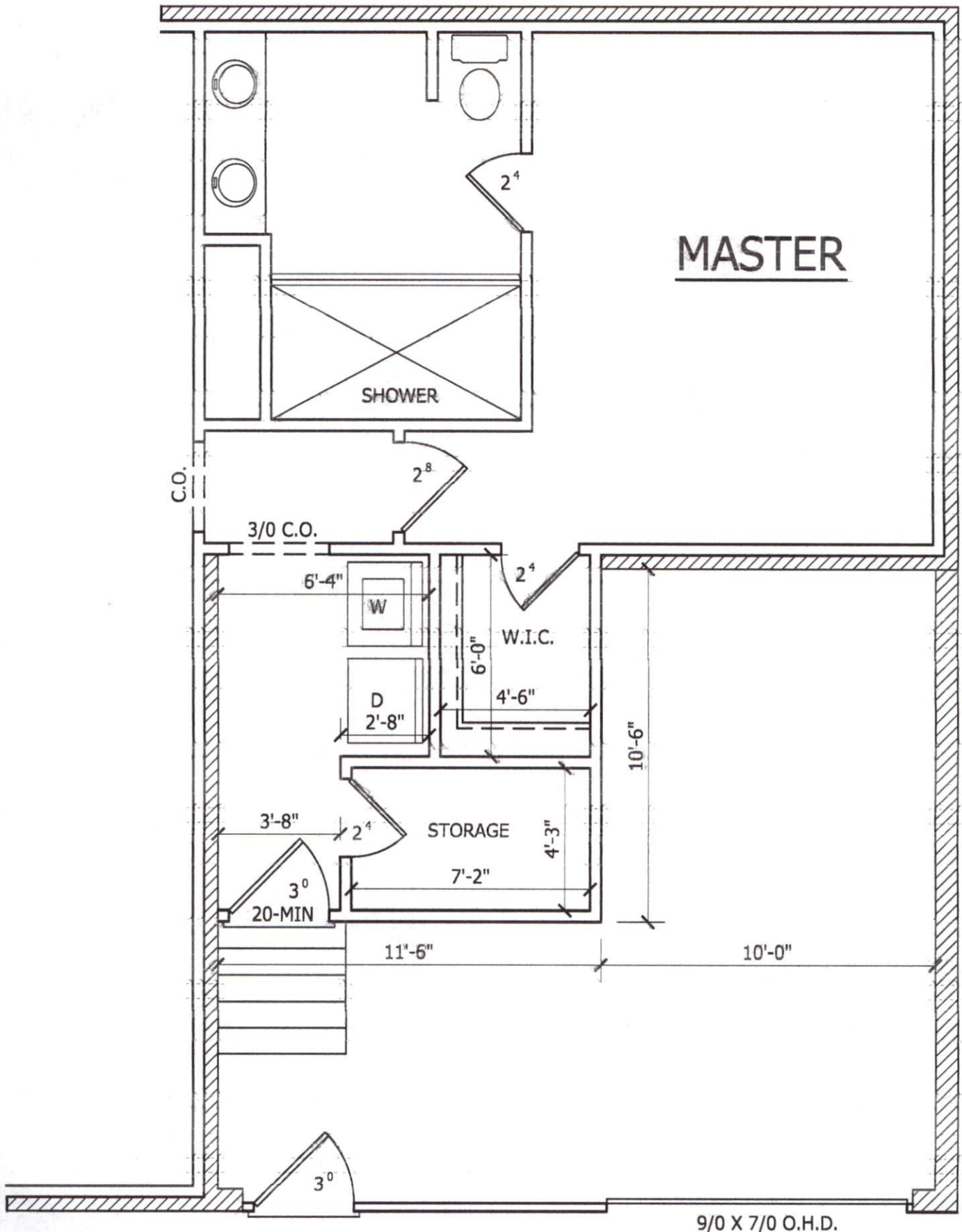

**PROPOSED PLAN**

SCALE: 1/4"=1'-0"