

REV. 1 2/22/21

- 1. RELOCATED STAIRS
- 2. CHANGED DOOR SWING
- 3. LOCATION OF CEILING FAN OUTLET BOX

119 TWIN FIELDS DR  
 FUQUAY VARINA NC  
 SCALE: 1/4" = 1'-0"

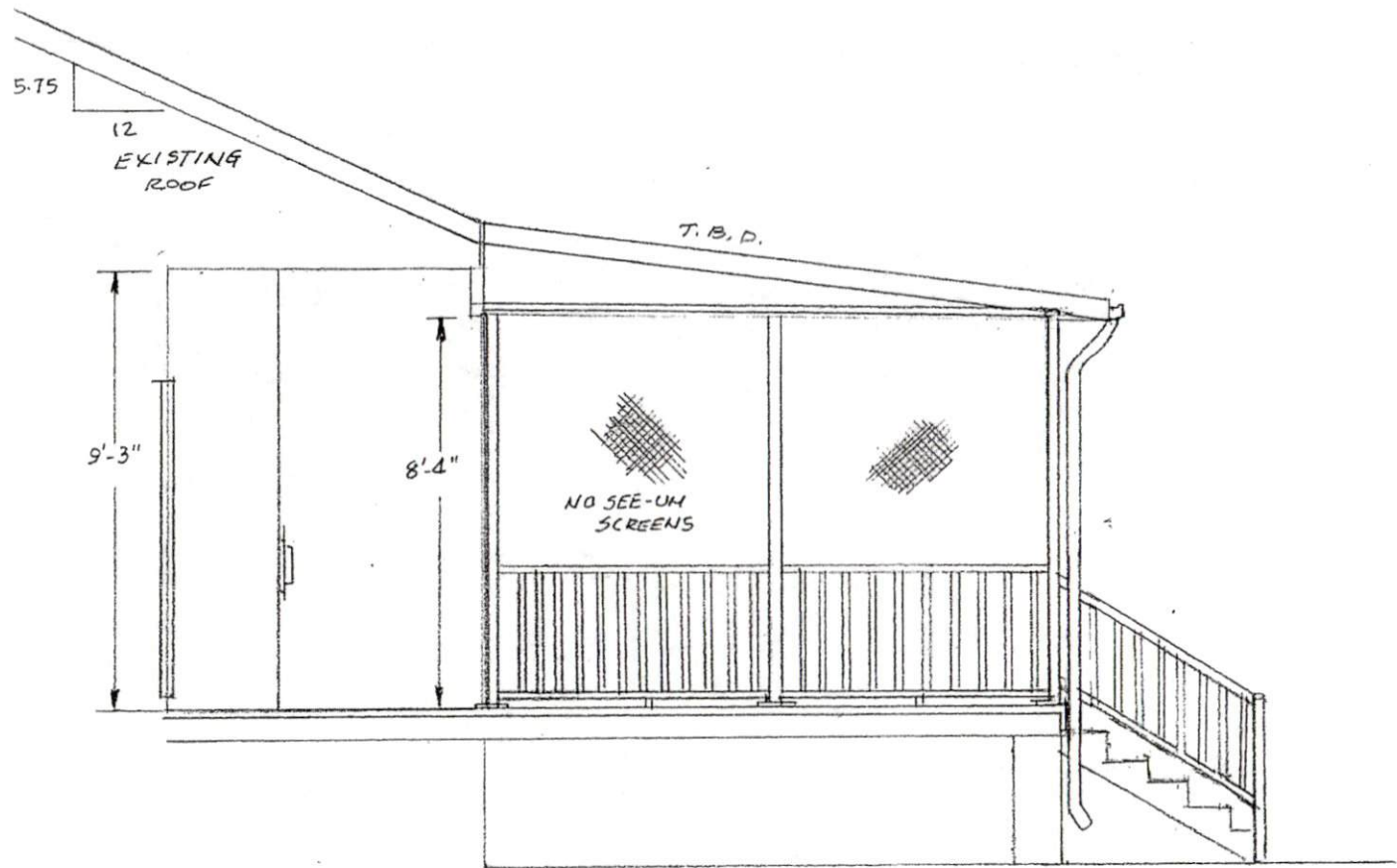

119 TWIN FIELD DR  
FUQUAY VARINA NC  
SCALE: 1/4" = 1'-0"  
CONCEPT DESIGN

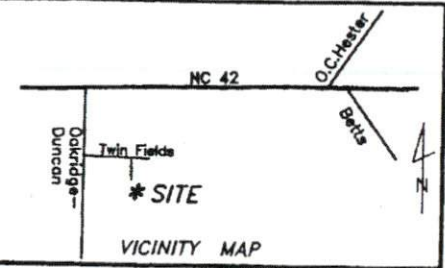
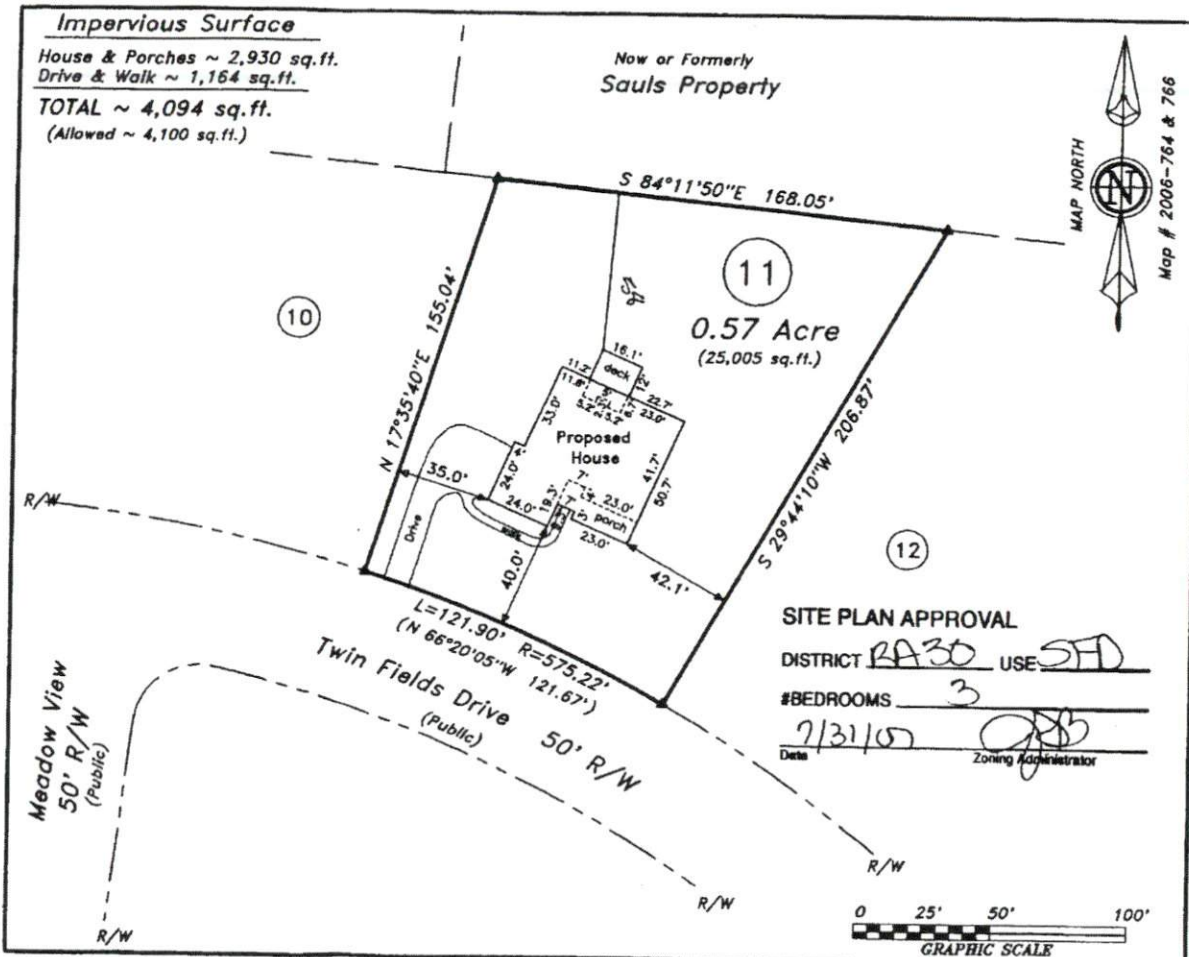

Lot 11  
 Austin Farms Subdivision  
 Map # 2006-764 & 766

Survey for:  
**Evans Fine Homes**

Buckhorn Twp.	Harnett Co.
Scale: 1" = 50'	Date: 7-27-2007

Surveyed & Mapped By:  
**STREAMLINE**  
**LAND SURVEYING, INC.**  
 870 NC 55 W, Coats, N.C. 27521  
 910-897-7715 910-897-7284 (FAX)

**~PRELIMINARY PLOT PLAN~**  
 - Not an actual survey -  
 This plan represents proposed improvements to a lot of record. This plan is subject to review and approval by County Planning and Inspections Dept.

**SITE PLAN APPROVAL**  
 DISTRICT RA30 USE SFD  
 #BEDROOMS 3  
 Date 7/31/07  
 Zoning Administrator [Signature]



NOT FOR RECORDATION

M.G.G.  
 DATA\0645\070727EV  
 070727EV

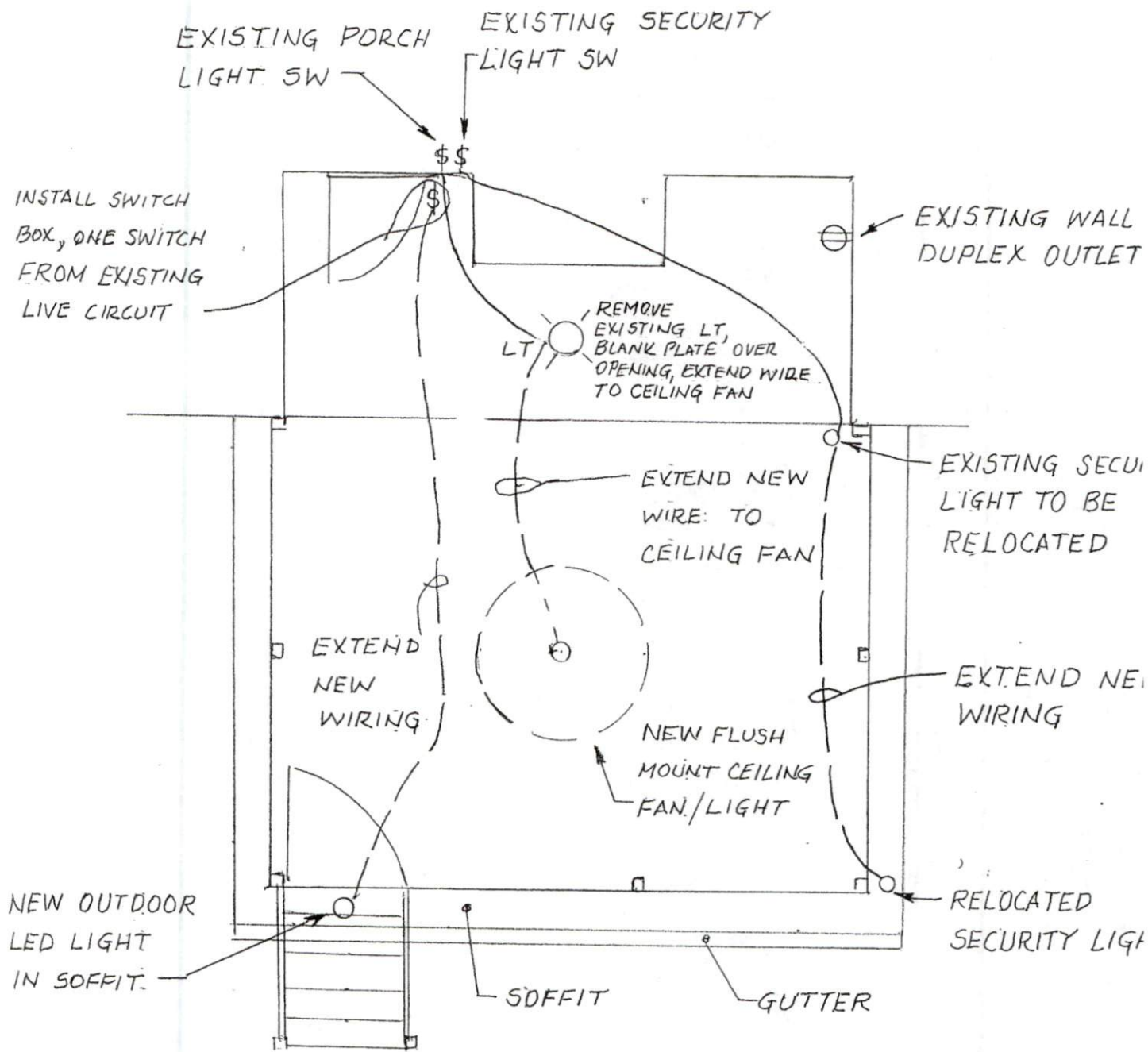

ALTERNATE

119 TWIN FIELDS DR  
 FUQUAY-VARINA NC  
 SCALE: 1/4" = 1'-0"

ELECTRICAL DESIGN CONCEPT

Roof build @ 119 Twin Fields Dr

Fuquay Varina NC 27526

Deck to post – Simpson strong tie Zmax galvanized

4x4 top post to double beam

Hurricane ties on each rafter – ceiling joist hangers for 2 x 6

Lumber used 2 x 8 top bands.

Rafter 2 x 8 x 18 with a knee wall at 13 foot

Ceiling joists 2 x 6 span 11.3

Roof OSB 4 x 8 sheets

30 LB felt used for underlayment

Architectural shingles

Screen in porch

Hand rails and pickets PVC type

All fasteners galvanized Bolts – screws – nails

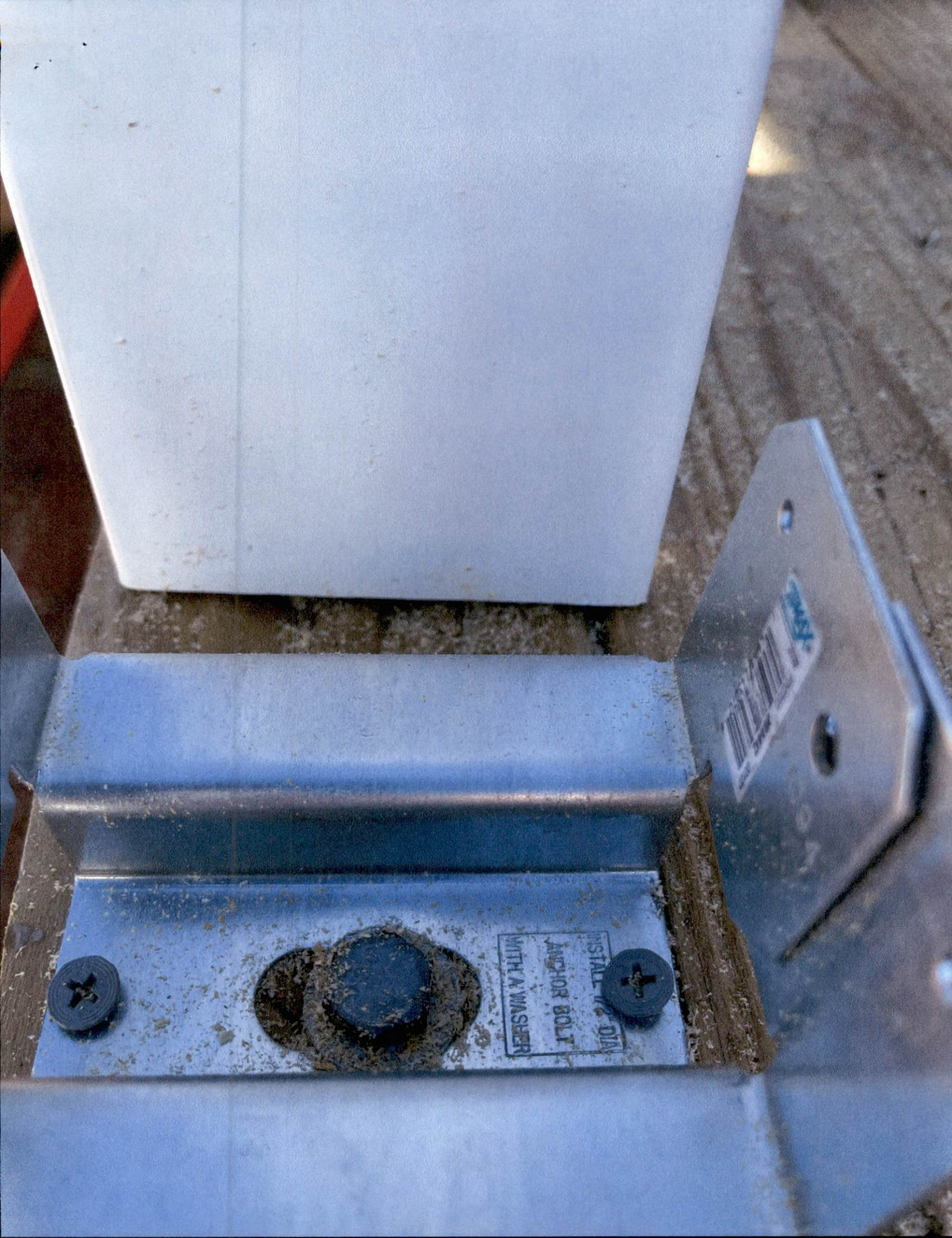

INSTALL WITH DIA  
ANCHOR BOLT  
WITH A WASHER

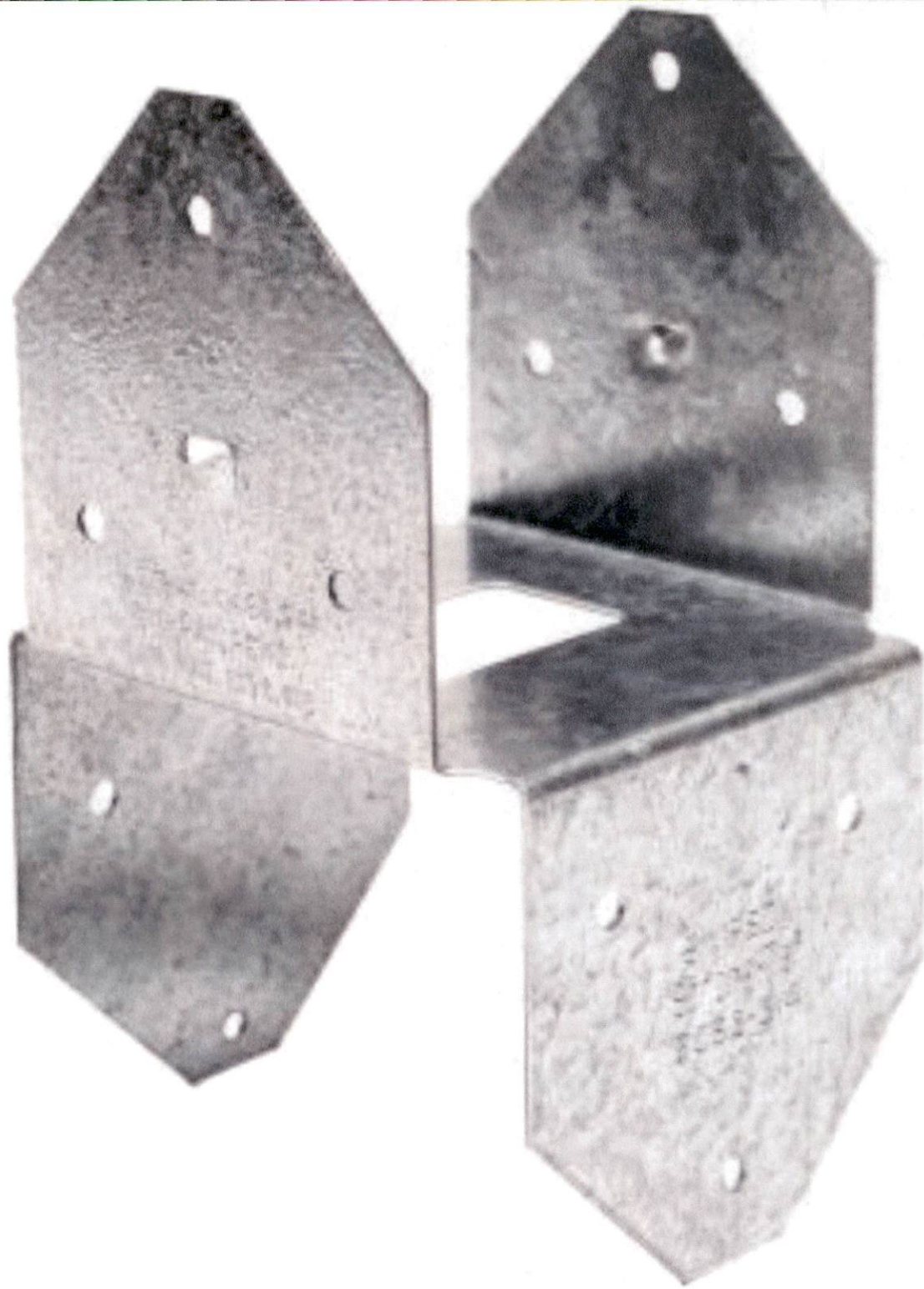

How many stars would you give **Simpson Strong-Tie BCS ZMAX Galvanized Post Base for Double 2x Beam, 4x Post**?