

Harnett County Department of Public Health

Improvement Permit

A building permit cannot be issued with only an Improvement Permit

ISSUED TO: _____ PROPERTY LOCATION: _____
 SUBDIVISION _____ LOT # _____
 NEW REPAIR EXPANSION Site Improvements required prior to Construction Authorization Issuance: _____
 Type of Structure: _____
 Proposed Wastewater System Type: _____
 Projected Daily Flow: _____ GPD
 Number of bedrooms: _____ Number of Occupants: _____ max
 Basement Yes No
 Pump Required: Yes No May be required based on final location and elevations of facilities
 Type of Water Supply: Community Public Well Distance from well _____ feet Permit valid for: Five years
 Permit conditions: _____ No expiration

Authorized State Agent: _____ Date: _____ SEE ATTACHED SITE SKETCH
 The issuance of this permit by the Health Department in no way guarantees the issuance of other permits. The permit holder is responsible for checking with appropriate governing bodies in meeting their requirements. This site is subject to revocation if the site plan, plat, or the intended use changes. The Improvement Permit shall not be affected by a change in ownership of the site. This permit is subject to compliance with the provisions of the Laws and Rules for Sewage Treatment and Disposal and to conditions of this permit.

Construction Authorization

(Required for Building Permit)

The construction and installation requirements of Rules .1950, .1952, .1954, .1955, .1956, .1957, .1958, and .1959 are incorporated by references into this permit and shall be met. Systems shall be installed in accordance with the attached system layout.

ISSUED TO: Steven Avon PROPERTY LOCATION: 582 Pinevalley Ln (SR2435)
 SUBDIVISION Crestview LOT # 255
 Facility Type: SFD New Expansion Repair
 Basement? Yes No Basement Fixtures? Yes No
 Type of Wastewater System** _____ (Initial) Wastewater Flow: 360 GPD
 (See note below, if applicable) 25% reduction (Repair)

Installation Requirements/Conditions

Septic Tank Size _____ gallons	Number of trenches _____	Trench Spacing: _____ Feet on Center
Pump Tank Size _____ gallons	Exact length of each trench _____ feet	Soil Cover: <u>6</u> inches
	Trenches shall be installed on contour at a _____	(Maximum soil cover shall not exceed 36" above the trench bottom)
	Maximum Trench Depth of: _____ inches	
	(Trench bottoms shall be level to +/-1/4" in all directions)	

Pump Requirements: _____ ft. TDH vs. _____ GPM _____ inches below pipe
 Aggregate Depth: _____ inches above pipe _____ inches total

Conditions: Dig down to chambers in lines @ 5' off the Deck
Add end cap to chambers and connect the lines back with sch40 pvc to bring system into compliance with setbacks from Deck supports

WATER LINES (INCLUDING IRRIGATION) MUST BE 10FT. FROM ANY PART OF SEPTIC SYSTEM OR REPAIR AREA.
NO UTILITIES ALLOWED IN INITIAL OR REPAIR DRAIN FIELD AREA.

***If applicable: I understand the system type specified is different from the type specified on the application. I accept the specifications of this permit.*

Owner/Legal Representative Signature: _____ Date: _____

This Construction Authorization is subject to revocation if the site plan, plat, or the intended use changes. The Construction Authorization shall not be transferred when there is a change in ownership of the site. This Construction Authorization is subject to compliance with the provisions of the Laws and Rules for Sewage Treatment and Disposal and to the conditions of this permit. SEE ATTACHED SITE SKETCH

Authorized State Agent: Mah Dh RCHS Date: 3-18-21
 Construction Authorization Expiration Date: 3-18-26

Application # BRES2102-0059

Harnett County Department of Public Health Site Sketch

Property Location: 582 Pinevalley Ln (SR2435)

Issued To: Steven Avon

Subdivision Crestview

Lot # 255

Authorized State Agent: *[Signature]* RETB

Date: 3-18-21

* open lines @ 5'
From Deck and
Add End-caps
To chambers, Then
Tie back together
with sch40 PVC

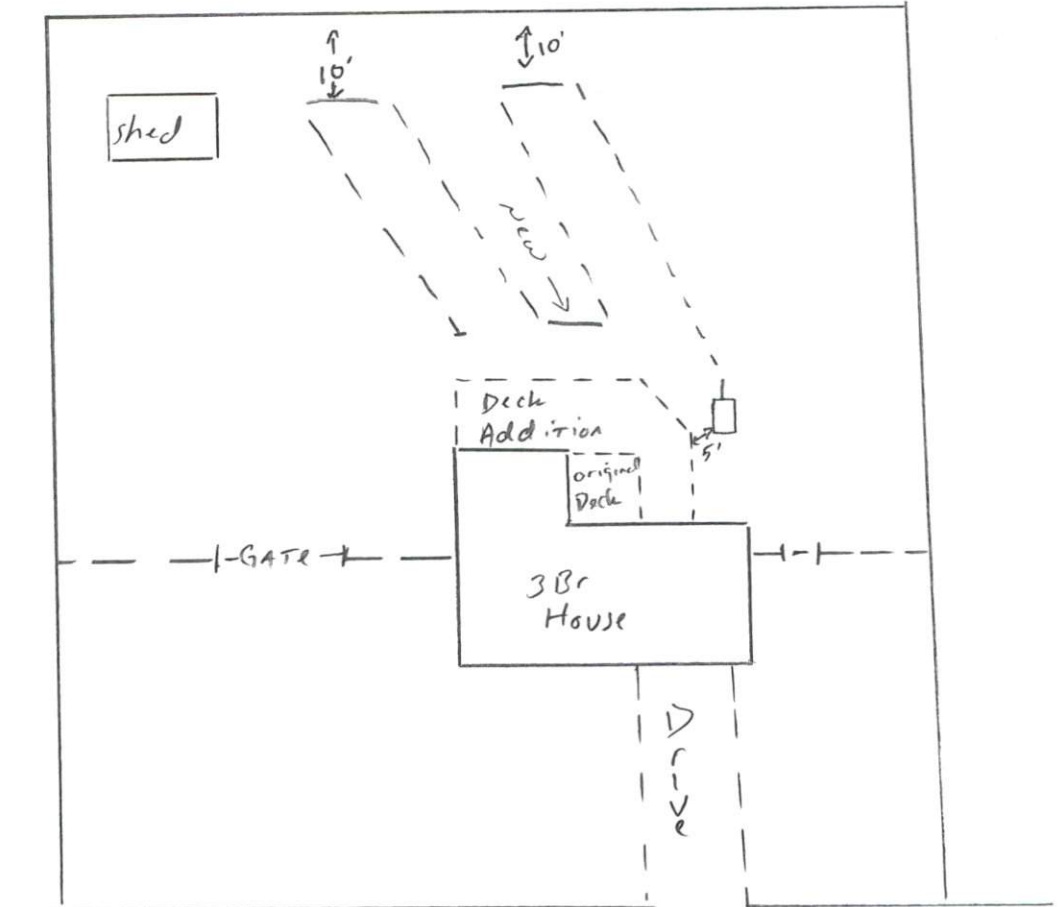

Pinevalley Ln
(SR 2435)

This drawing is for illustrative purposes only. System installation must meet all pertinent laws, rules, and regulations.