

Harnett County Department of Public Health Improvement Permit

A building permit cannot be issued with only an Improvement Permit

ISSUED TO: Clayton Homes of Raleigh PROPERTY LOCATION: 60 Jordan Road (Chalybeate Springs Road)
 SUBDIVISION Drexel Jordan Heirs LOT # 2

NEW REPAIR EXPANSION Site Improvements required prior to Construction Authorization Issuance:

Type of Structure: 28x56 DWMH 3bedroom

Proposed Wastewater System Type: 25% Reduction System

Projected Daily Flow: 360 GPD

Number of bedrooms: 3 Number of Occupants: 6 max

Basement Yes No

Pump Required: Yes No May be required based on final location and elevations of facilities

Type of Water Supply: Community Public Well Distance from well 50+ feet Permit valid for: Five years
 No expiration

Permit conditions: _____

Authorized State Agent: [Signature] Date: 10/27/2020 SEE ATTACHED SITE SKETCH

The issuance of this permit by the Health Department in no way guarantees the issuance of other permits. The permit holder is responsible for checking with appropriate governing bodies in meeting their requirements. This site is subject to revocation if the site plan, plat, or the intended use changes. The Improvement Permit shall not be affected by a change in ownership of the site. This permit is subject to compliance with the provisions of the Laws and Rules for Sewage Treatment and Disposal and to conditions of this permit.

Construction Authorization (Required for Building Permit)

The construction and installation requirements of Rules 1950, 1952, 1954, 1955, 1956, 1957, 1958 and 1959 are incorporated by references into this permit and shall be met. Systems shall be installed in accordance with the attached system layout.

ISSUED TO: Clayton Homes of Raleigh PROPERTY LOCATION: 60 Jordan Road (Chalybeate Springs Road)
 SUBDIVISION Drexel Jordan Heirs LOT # 2

Facility Type: 28x56 DWMH 3bedroom New Expansion Repair

Basement? Yes No Basement Fixtures? Yes No

Type of Wastewater System** 25% Reduction System (Initial) Wastewater Flow: 360 GPD
 (See note below, if applicable 25% Reduction System (Repair))

Installation Requirements/Conditions	Number of trenches <u>1</u>	
Septic Tank Size <u>1000</u> gallons	Exact length of each trench <u>225</u> feet	Trench Spacing: <u>9</u> Feet on Center
Pump Tank Size _____ gallons	Trenches shall be installed on contour at a Maximum Trench Depth of: <u>22-26</u> inches (Trench bottoms shall be level to +/-1/4" in all directions)	Soil Cover: <u>12</u> inches (Maximum soil cover shall not exceed 36" above the trench bottom)
Pump Requirements: _____ ft. TDH vs. _____ GPM		Aggregate Depth: <u>NA</u> inches below pipe <u>NA</u> inches above pipe <u>NA</u> inches total

Conditions: _____

**WATER LINES (INCLUDING IRRIGATION) MUST BE 10FT. FROM ANY PART OF SEPTIC SYSTEM OR REPAIR AREA.
 NO UTILITIES ALLOWED IN INITIAL OR REPAIR DRAIN FIELD AREA.**

**If applicable: I understand the system type specified is different from the type specified on the application. I accept the specifications of this permit.

Owner/Legal Representative Signature: _____ Date: _____

This Construction Authorization is subject to revocation if the site plan, plat, or the intended use changes. The Construction Authorization shall not be transferred when there is a change in ownership of the site. This Construction Authorization is subject to compliance with the provisions of the Laws and Rules for Sewage Treatment and Disposal and to the conditions of this permit. SEE ATTACHED SITE SKETCH

Authorized State Agent: [Signature] Date: 10/27/2020
ANDREW WILSON Construction Authorization Expiration Date: 10/27/2025

Application # BRES2009-0069

Harnett County Department of Public Health Site Sketch

Property Location: 60 Jordan Road (Chalybeate Springs Road - SR 1441)

Issued To: Clayton Homes - Raleigh

Subdivision: Drexel Jordan Heirs

Lot # 2

Authorized State Agent:

Andrew Collins
ANDREW COLLINS

Date: 10/27/2020

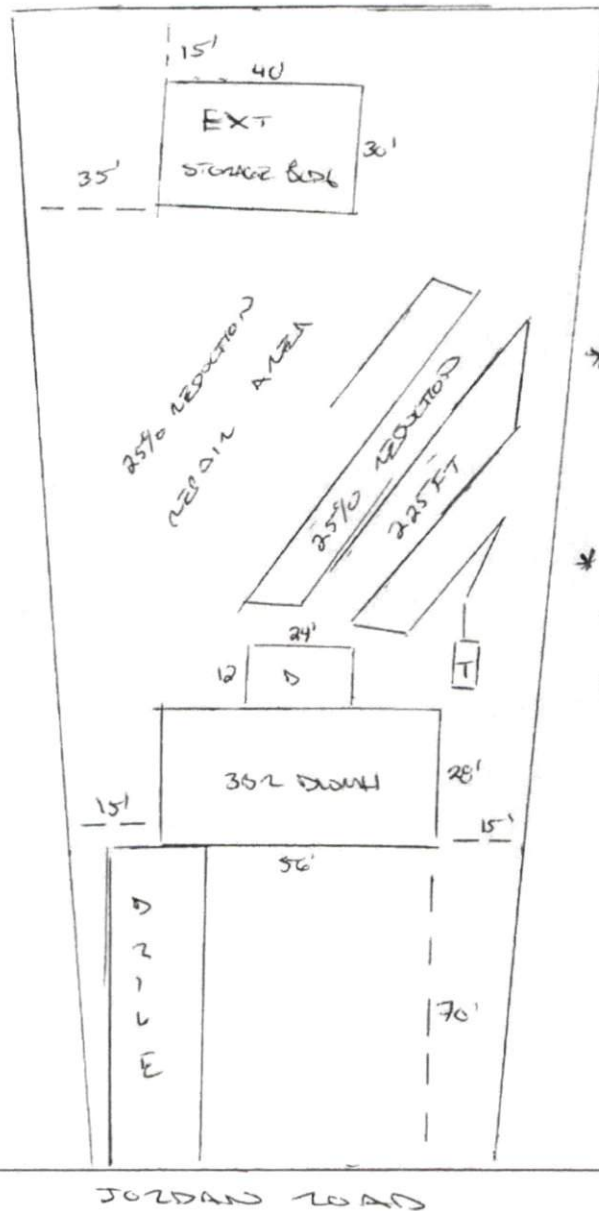

- * GRAVITY TO SERVIC DISTRIBUTION
- * STS. SHALL BE INSTALLED AS HIGH UP HILL AS CONTOUR ALLOWS
- * DECK NEEDS TO BE MARKED ON SITE TO ENSURE PROPER SETBACKS
- * EQUAL LINES W D-BOX THREE (75FT) OR FOUR (60FT) MAY BE USED IF CONTOUR ALLOWS

This drawing is for illustrative purposes only. System installation must meet all pertinent laws, rules, and regulations.