

44 WOOD SPRING CT

- ~ Extend exiting 10' x 12' deck by 10 feet
- ~ Cover 12' x 20' porch with 4:12 pitch roof
- ~ Attach additional 10' x 15' deck
- ~ Cover 10' x 10' of addition with 4.8:12 pitch roof
- ~ Remaining 10' x 5' uncovered
- ~ Stairs to extend off of 5' bumpout

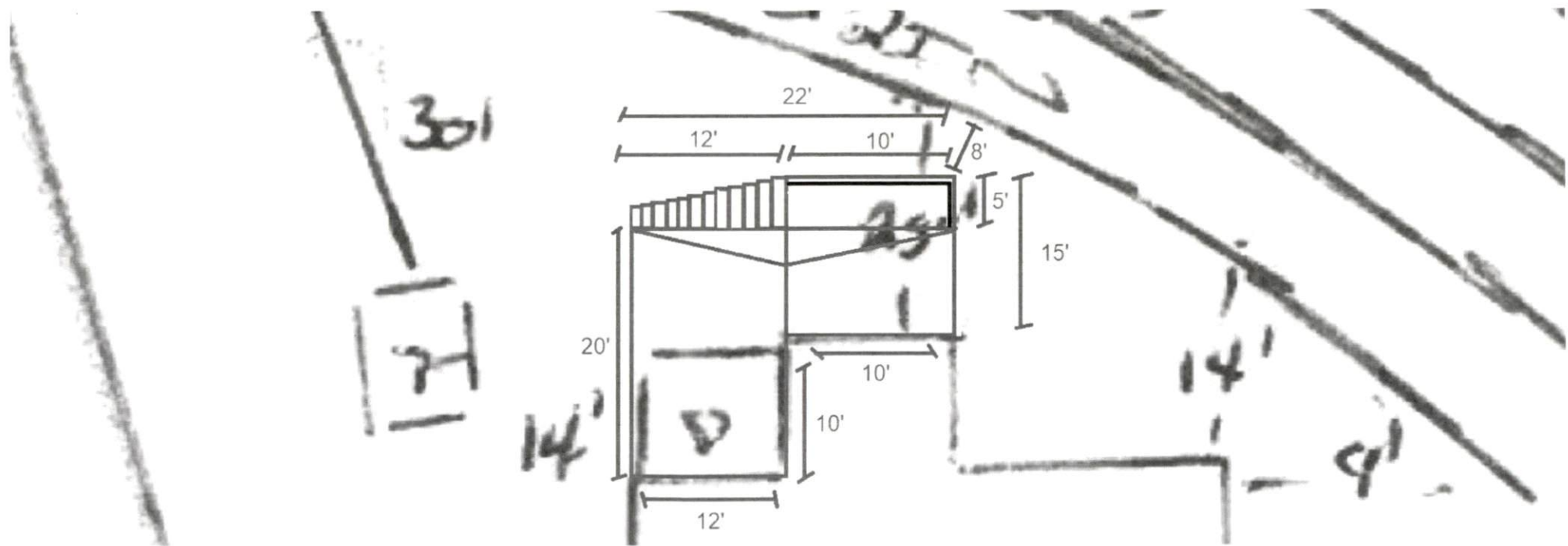

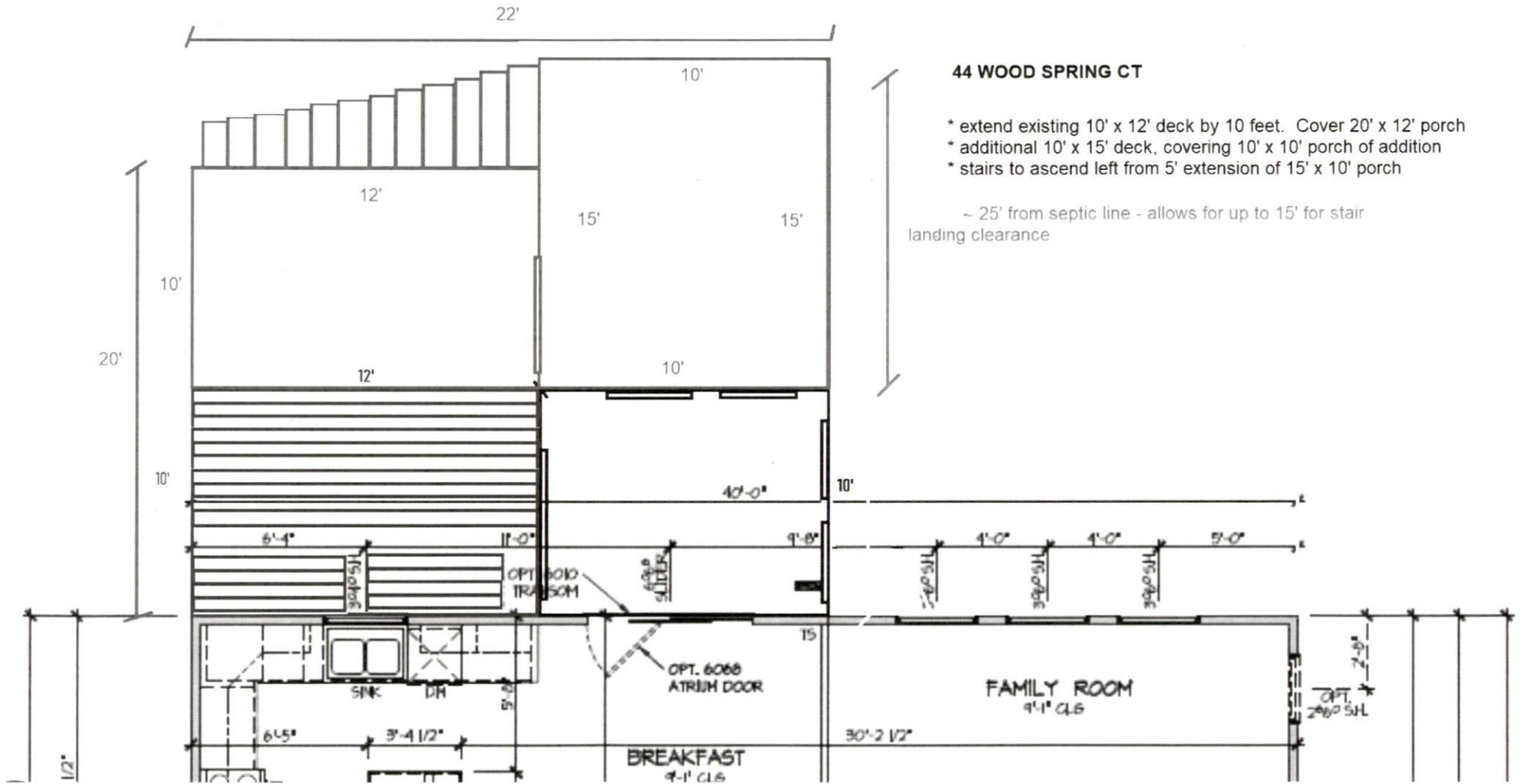

44 WOOD SPRING CT

- * extend existing 10' x 12' deck by 10 feet. Cover 20' x 12' porch
- * additional 10' x 15' deck, covering 10' x 10' porch of addition
- * stairs to ascend left from 5' extension of 15' x 10' porch

~ 25' from septic line - allows for up to 15' for stair landing clearance

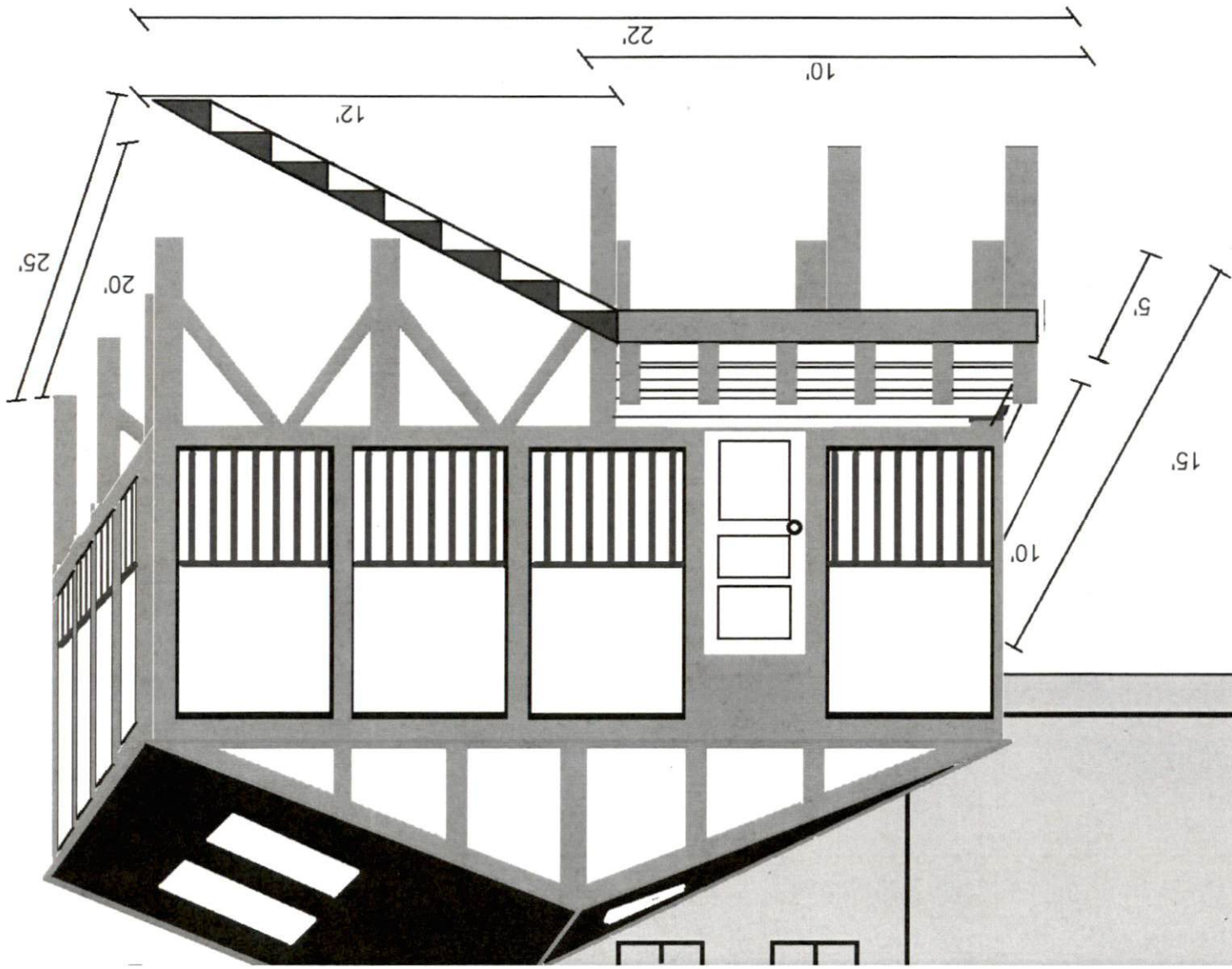

44 WOOD SPRING CT