

## Harnett County Department of Public Health Improvement Permit

A building permit cannot be issued with only an Improvement Permit

ISSUED TO: Allan Canady Builer Inc. PROPERTY LOCATION: 11326 US 401 N  
 SUBDIVISION W ROY BAUCOM LOT # TR#1  
 NEW  REPAIR  EXPANSION  Site Improvements required prior to Construction Authorization Issuance:  
 Type of Structure: SFD 87'x62' (5 bed 5.5 ba)  
 Proposed Wastewater System Type: 25% Reduction Sys.  
 Projected Daily Flow: 600 GPD  
 Number of bedrooms: 5 Number of Occupants: 10 max  
 Basement  Yes  No  
 Pump Required:  Yes  No  May be required based on final location and elevations of facilities  
 Type of Water Supply:  Community  Public  Well Distance from well NA feet Permit valid for:  Five years  
 No expiration  
 Permit conditions: \_\_\_\_\_

Authorized State Agent: [Signature] Date: 03/13/2020 SEE ATTACHED SITE SKETCH  
 The issuance of this permit by the Health Department in no way guarantees the issuance of other permits. The permit holder is responsible for checking with appropriate governing bodies in meeting their requirements. This site is subject to revocation if the site plan, plat, or the intended use changes. The Improvement Permit shall not be affected by a change in ownership of the site. This permit is subject to compliance with the provisions of the Laws and Rules for Sewage Treatment and Disposal and to conditions of this permit.

### Construction Authorization

(Required for Building Permit)

The construction and installation requirements of Rules .1950, .1952, .1954, .1955, .1956, .1957, .1958, and .1959 are incorporated by references into this permit and shall be met. Systems shall be installed in accordance with the attached system layout.

ISSUED TO: Allan Canady Builder Inc. PROPERTY LOCATION: 11326 US 401 N.  
 SUBDIVISION W ROY BAUCOM LOT # TR#1  
 Facility Type: SFD 87'x62' (5bed 5.5ba)  New  Expansion  Repair  
 Basement?  Yes  No Basement Fixtures?  Yes  No  
 Type of Wastewater System\*\* 25% Reduction System (Initial) Wastewater Flow: 600 GPD  
 (See note below, if applicable )  
25% Reduction System (Repair)  
 Installation Requirements/Conditions  
 Septic Tank Size 1250 gallons Exact length of each trench 100 feet Trench Spacing: 9 Feet on Center  
 Pump Tank Size \_\_\_\_\_ gallons Trenches shall be installed on contour at a Soil Cover: 10 inches  
 Maximum Trench Depth of: 22 inches (Maximum soil cover shall not exceed  
 (Trench bottoms shall be level to +/-1/4" 36" above the trench bottom)  
 in all directions)  
 Pump Requirements: \_\_\_\_\_ ft. TDH vs. \_\_\_\_\_ GPM Aggregate Depth: NA inches below pipe  
 \_\_\_\_\_ inches above pipe  
 Conditions: Gravity to D-Box Equal Distribution Required NA inches total

**WATER LINES (INCLUDING IRRIGATION) MUST BE 10FT. FROM ANY PART OF SEPTIC SYSTEM OR REPAIR AREA.  
 NO UTILITIES ALLOWED IN INITIAL OR REPAIR DRAIN FIELD AREA.**

\*\*If applicable: I understand the system type specified is different from the type specified on the application. I accept the specifications of this permit.

Owner/Legal Representative Signature: \_\_\_\_\_ Date: \_\_\_\_\_

This Construction Authorization is subject to revocation if the site plan, plat, or the intended use changes. The Construction Authorization shall not be transferred when there is a change in ownership of the site. This Construction Authorization is subject to compliance with the provisions of the Laws and Rules for Sewage Treatment and Disposal and to the conditions of this permit. SEE ATTACHED SITE SKETCH

Authorized State Agent: [Signature] Date: 03/13/2020  
ADDRESS CORRECT Construction Authorization Expiration Date: 03/13/2025

# Harnett County Department of Public Health Site Sketch

Property Location: 11326 US 401 N

Issued To: Allan Canady Builder Inc

Subdivision W ROY BAUCOM

Lot # TR#1

Authorized State Agent:

*[Signature]*  
ANDREW CURRAN

Date:

~~02/07/2020~~ <sup>(11)</sup>  
~~05/13/2020~~ <sup>(A18)</sup>  
04/01/2020

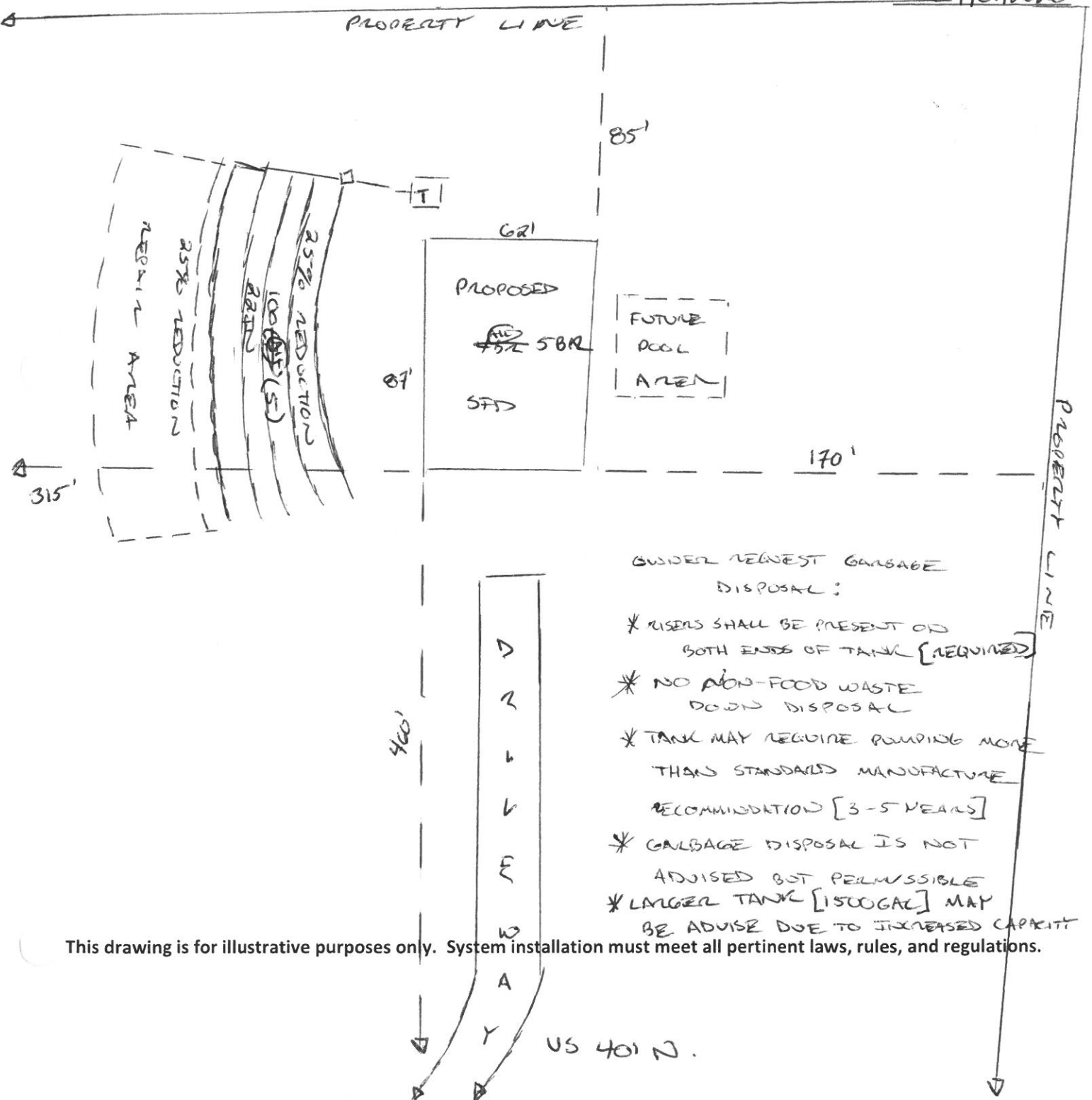

- GUIDELINE REQUEST GARBAGE DISPOSAL:
- \* RISERS SHALL BE PRESENT ON BOTH ENDS OF TANK [REQUIRED]
  - \* NO NON-FOOD WASTE DOWN DISPOSAL
  - \* TANK MAY REQUIRE PUMPING MORE THAN STANDARD'S MANUFACTURE RECOMMENDATION [3-5 YEARS]
  - \* GARBAGE DISPOSAL IS NOT ADVISED BUT PERMISSIBLE
  - \* LARGER TANK [1500 GAL] MAY BE ADVISED DUE TO INCREASED CAPACITY

This drawing is for illustrative purposes only. System installation must meet all pertinent laws, rules, and regulations.