



Application # _____

Harnett County Central Permitting
PO Box 65 Lillington, NC 27546
910-893-7525 Fax 910-893-2793 www.harnett.org/permits

* Each section below to be filled out by whomever performing work. Must be owner/occupier or licensed contractor. Address, company name & phone must match information on license.

Application for Residential Building and Trades Permit

Owner's Name: David, Rogers Date: 2-9-2021
Site Address: 127 SENMAR Drive - Fuquay Varina Phone: 919-995-5937
Subdivision: Heritage Haven Lot: 14
Description of Proposed Work: 22x25 carpet w/ 18x10 storage Total Job Cost: 45,000

General Contractor Information

Family Building Company LLC 931-269-9471
Building Contractor's Company Name Telephone
1016 Mockingbird Drive john@familybuildingco.com
Address Email Address
79526 HEATED SQ FT 0 GARAGE SQ FT 730 - Carpet/Storage
License #

Electrical Contractor Information

Description of Work -wire carpet / storage Service Size: _____ Amps T-Pole: Yes No
Tag Team Electric 919-961-1274
Electrical Contractor's Company Name Telephone
5121 Little Beaver Ln Holly Springs Tagteam elec@gmail.com
Address Email Address
L-33694
License #

Mechanical/HVAC Contractor Information

Description of Work NA
Mechanical Contractor's Company Name Telephone
Address Email Address
License #

Plumbing Contractor Information

Description of Work NA # Baths _____
Plumbing Contractor's Company Name Telephone
Address Email Address
License #

Insulation Contractor Information

NA
Insulation Contractor's Company Name & Address Telephone

*NOTE: General Contractor / owner must fill out and sign the second page of this application.



I hereby certify that I have the authority to make necessary application, that the application is correct and that the construction will conform to the regulations in the Building, Electrical, Plumbing and Mechanical codes, and the Harnett County Zoning Ordinance. I state the information on the above contractors is correct as known to me and that **by signing below I have obtained all subcontractors permission to obtain these permits** and if **any** changes occur including listed contractors, site plan, number of bedrooms, building and trade plans, Environmental Health permit changes or proposed use changes, I certify it is my responsibility to notify the Harnett County Central Permitting Department of any and all changes.

EXPIRED PERMIT FEES - 6 Months to 2 years permit re-issue fee is \$150.00. After 2 years re-issue fee is as per current fee schedule.

John A. Galati
Signature of Owner/Contractor/Officer(s) of Corporation

2/9/2021
Date

Affidavit for Worker's Compensation N.C.G.S. 87-14

The undersigned applicant being the:

General Contractor Owner Officer/Agent of the Contractor or Owner

Do hereby confirm under penalties of perjury that the person(s), firm(s) or corporation(s) performing the work set forth in the permit:

Has three (3) or more employees and has obtained workers' compensation insurance to cover them.

Has one (1) or more subcontractors(s) and has obtained workers' compensation insurance to cover them.

Has one (1) or more subcontractors(s) who has their own policy of workers' compensation insurance covering themselves.

Has no more than two (2) employees and no subcontractors.

While working on the project for which this permit is sought it is understood that the Central Permitting Department issuing the permit may require certificates of coverage of worker's compensation insurance prior to issuance of the permit and at any time during the permitted work from any person, firm or corporation carrying out the work.

Sign w/Title: John A. Galati owner/manager

Date: 2/9/2021

FOUNDATION PLAN

EXISTING FOUNDATION OK FOR ADDITIONAL LOADS PROVIDED EXISTING FOOTING IS AT LEAST 8" THICK

EITHER VERIFY EXISTING FOUNDATION OR EXPAND TO 30"X30"X12" W/ TYP TIE-IN REBAR PER FOUNDATION NOTE #4

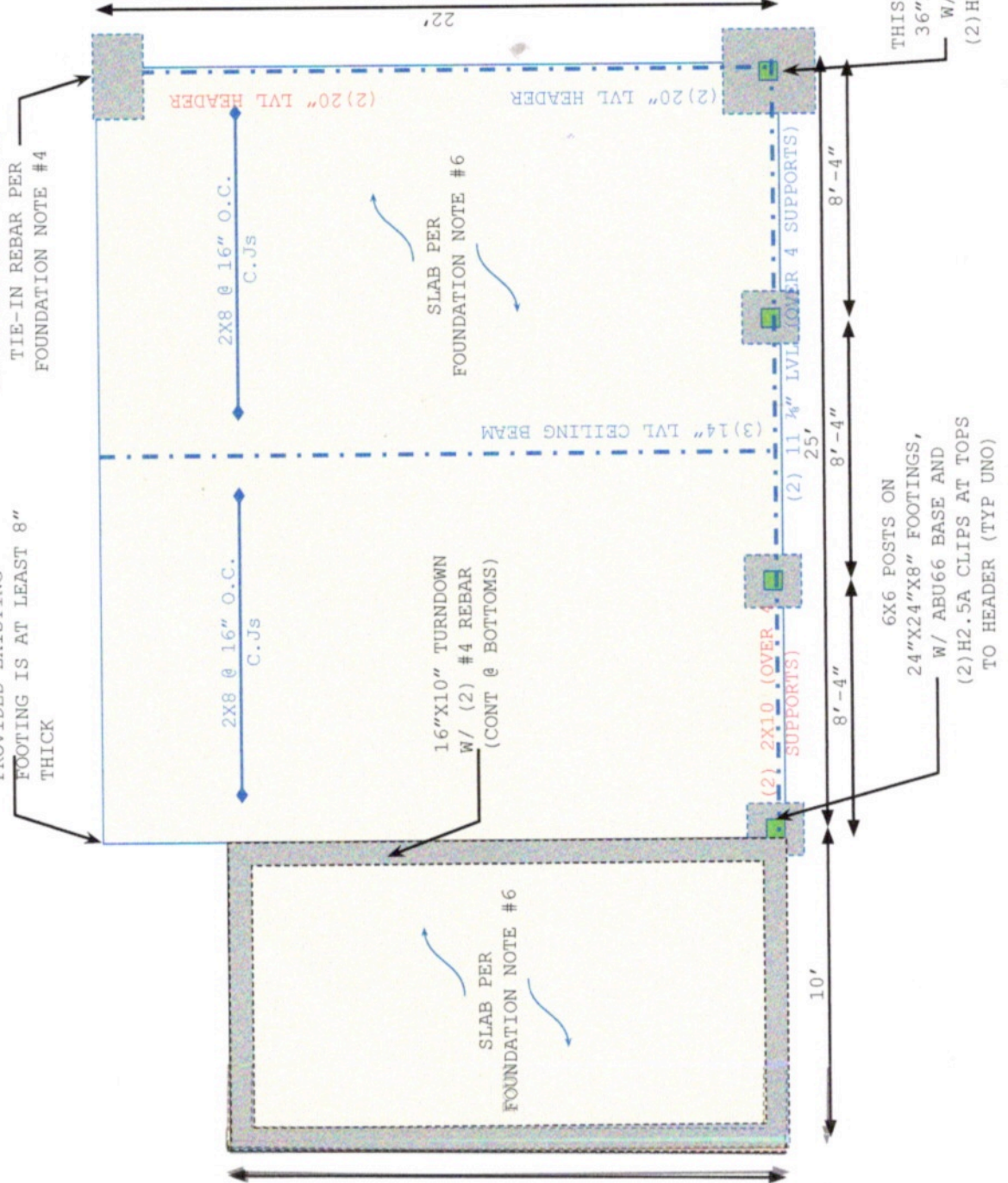

FRAMING PLAN

BLUE : INDICATES STICK FRAMED
 RED : INDICATES TRUSSES *Not using trusses*
 BLACK : INDICATES REQUIREMENTS FOR BOTH

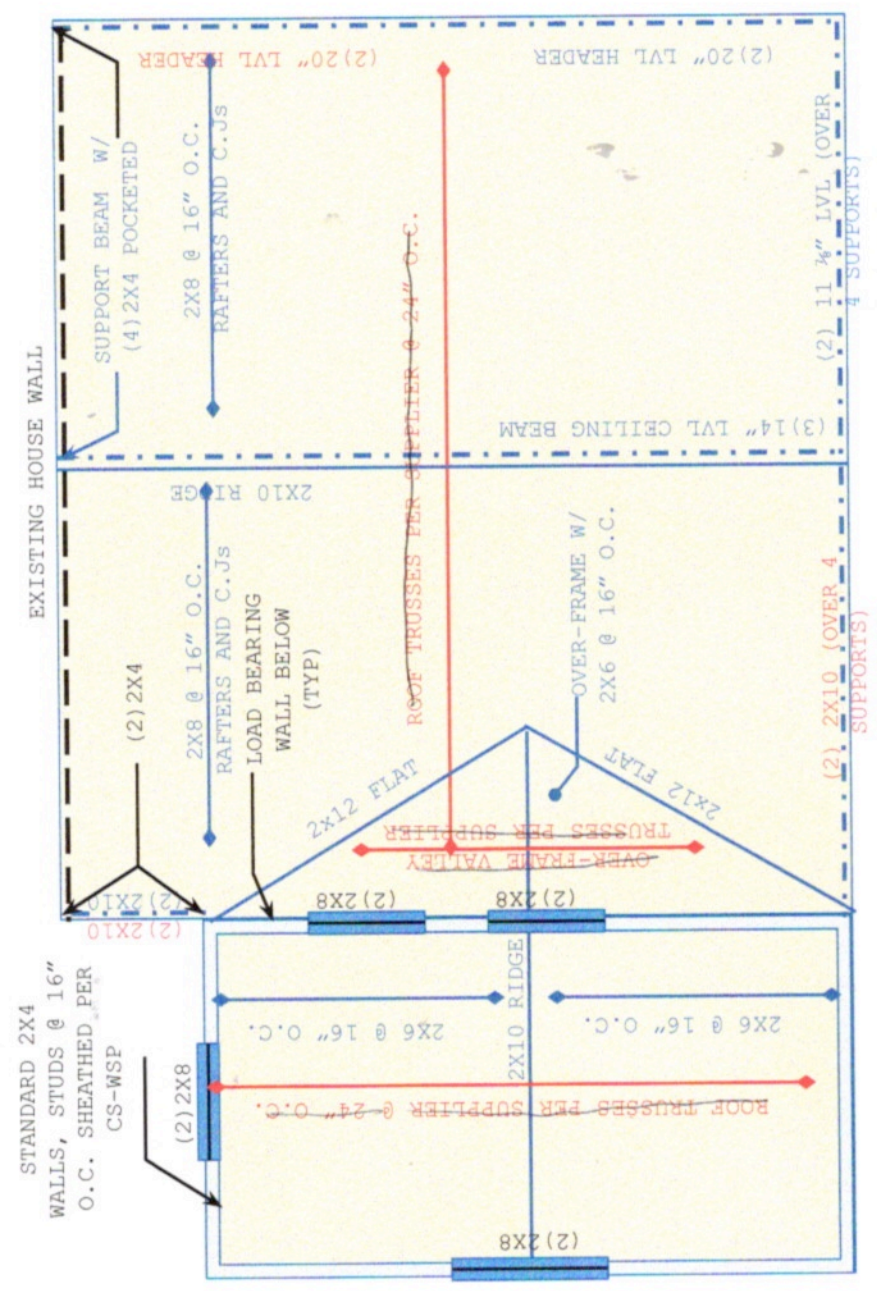

THIS POST 6X6 POSTS ON 36"X36"X12" FOOTINGS, W/ ABU66 BASE AND (2)H6 CLIPS AT TOPS TO HEADER

6X6 POSTS ON 24"X24"X8" FOOTINGS, W/ ABU66 BASE AND (2)H2.5A CLIPS AT TOPS TO HEADER (TYP UNO)



ENGINEERS SEAL APPLIES ONLY TO STRUCTURAL COMPONENTS ON THIS DOCUMENT. SEAL DOES NOT INCLUDE CONSTRUCTION MEANS, METHODS, TECHNIQUES, SEQUENCES, PROCEDURES, OR SAFETY PRECAUTIONS. ANY DEVIATIONS OR DISCREPANCIES ON PLANS ARE TO BE BROUGHT TO THE IMMEDIATE ATTENTION OF A. TAKLA ENGINEERING, PLLC. FAILURE TO DO SO WILL VOID LIABILITY. SEAL IS VALID FOR ONE YEAR FROM THE DATE OF SEAL. PLEASE REFERENCE STRUCTURAL NOTES PROVIDED BY A. TAKLA ENGINEERING FOR ADDITIONAL INFORMATION.

A.A. Takla
 Engineering, PLLC
 718 Arnette Ave
 Durham NC 27701
 919-423-0470
 NC Firm License # P-1446
 Andy A. Takla, PE
 NC PE License # 050695
 Atef A. Takla, PE
 NC PE License # 014578
 Consulting, Design, Efficiency.

Family Building Company
 Carport Design
 127 Jenmar Dr. Fuquay Varina

Construction
 [X] Not for
 Construction
 PROJ# 0086-21
 DATE: 1/23/21
 REVISIONS:
 1 OF 1
 SHEET TITLE:
 FOUNDATION
 & FRAMING
 SCALE: 1/4"=1'-0"
 SHEET: S1