

... register of Deeds within thirty days of the date below.

Construction) - _____

 Date _____

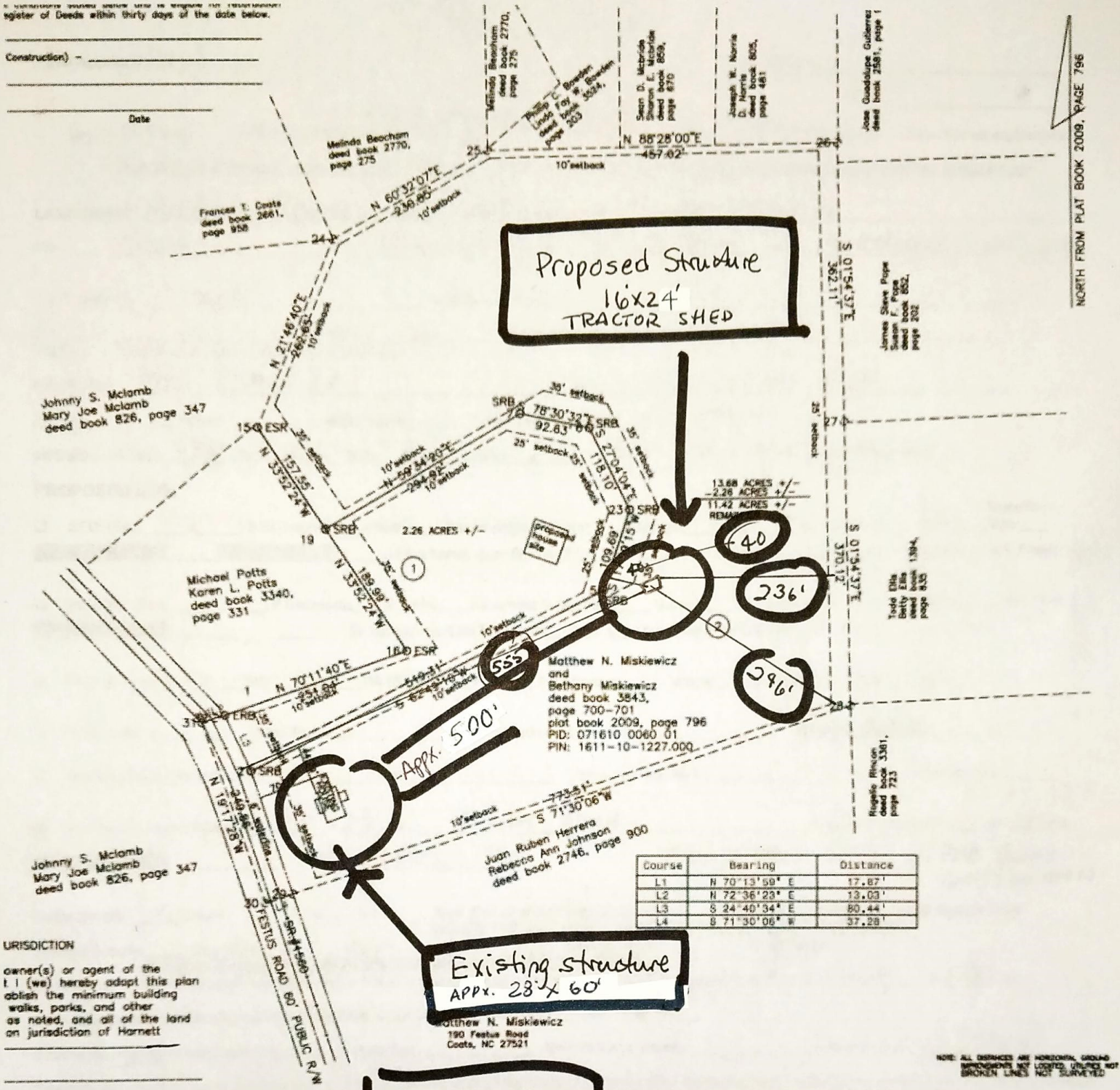

NORTH FROM PLAT BOOK 2009, PAGE 796

JURISDICTION
 owner(s) or agent of the
 I, I (we) hereby adopt this plan
 to establish the minimum building
 setbacks, walks, parks, and other
 as noted, and all of the land
 on jurisdiction of Harnett

Course	Bearing	Distance
L1	N 70°13'59" E	17.87'
L2	N 72°36'23" E	13.03'
L3	S 24°40'34" E	80.44'
L4	S 71°30'06" W	37.28'

Existing structure
 APPX. 23' x 60'

FOUNDATION:
 EARTH
 With Pole Barn
 CONSTRUCTION

NOTE: ALL DISTANCES ARE HORIZONTAL, GRADING
 INDICATIONS NOT LOCATED, UTILITIES NOT
 BROKEN LINES NOT SURVEYED

JUNTY _____ STATE OF NORTH CAROLINA, _____ COUNTY _____
 OF FILED FOR REGISTRATION AT _____ M. _____
 OR _____, 20____ IN THE REGISTER
 DEETS OF DEEDS OFFICE.
 S. RECORDED IN BOOK _____ PAGE _____
 REGISTER OF DEEDS
 BY: _____

SUBMISSION MAP FOR
Matthew N. Miskiewicz
 and
Bethany Miskiewicz

TOWNSHIP GROVE COUNTY HARNETT

STATE: NORTH CAROLINA DATE: 9/21/20 SCALE: 1 in.

ZONE: RA 20M TAX PARCEL: PIN: 1611-10-1227.00

