

SHOW SEARCH RESULTS FOR DO...

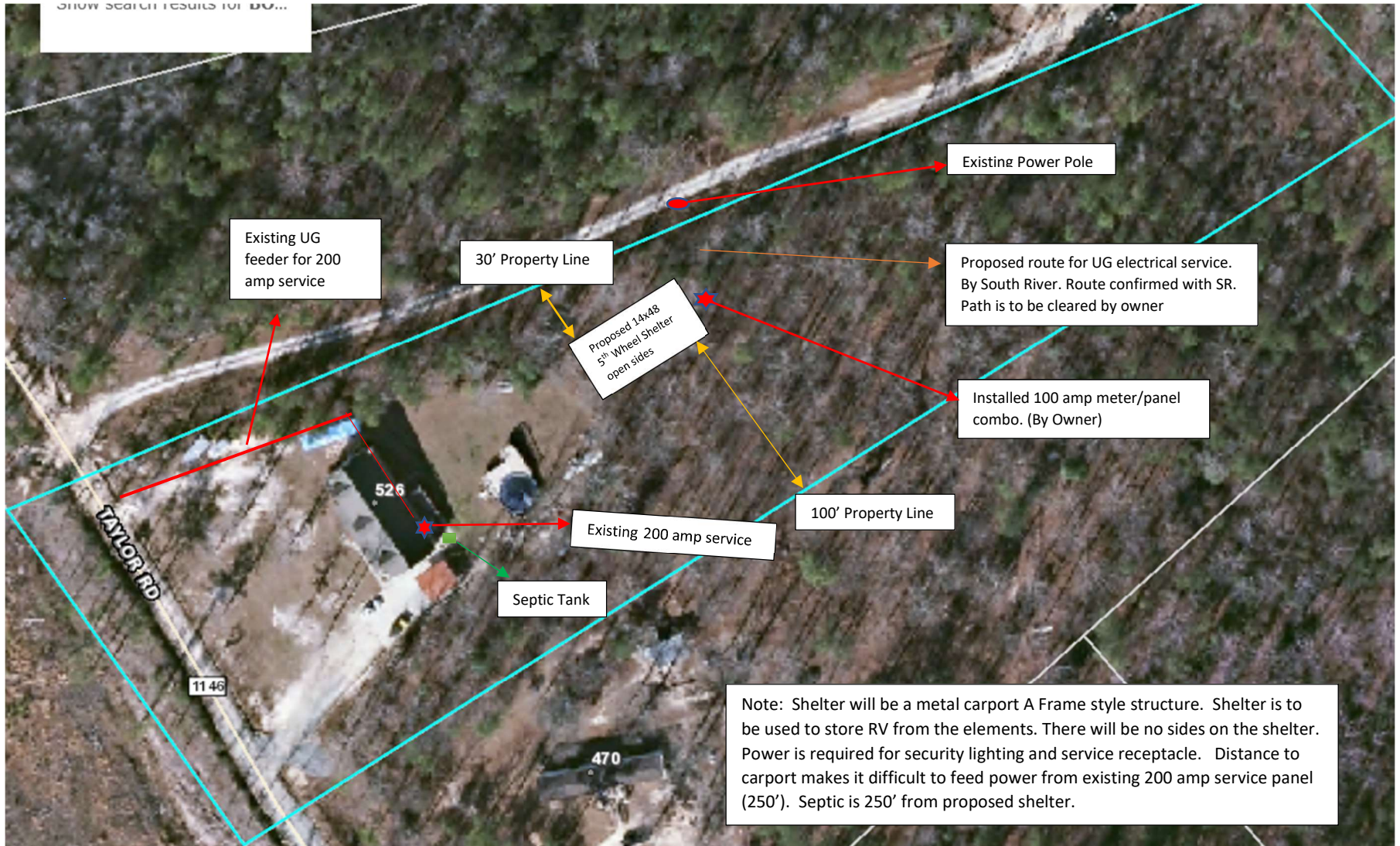

Existing UG feeder for 200 amp service

30' Property Line

Proposed 14x8x5<sup>th</sup> Wheel Shelter open sides

Existing Power Pole

Proposed route for UG electrical service. By South River. Route confirmed with SR. Path is to be cleared by owner

Installed 100 amp meter/panel combo. (By Owner)

100' Property Line

Existing 200 amp service

Septic Tank

Note: Shelter will be a metal carport A Frame style structure. Shelter is to be used to store RV from the elements. There will be no sides on the shelter. Power is required for security lighting and service receptacle. Distance to carport makes it difficult to feed power from existing 200 amp service panel (250'). Septic is 250' from proposed shelter.

TAYLOR RD

1146

526

470